THE LINCOLN STAR

62ND YEAR | No. 112 | LINCOLN, NEB., SATURDAY MORNING, FEBRUARY 8, 1964 | 10 CENTS

DADDY DUCKS BIRTHDAY CELEBRATION

Sen. Henry Jackson ducks a handful of gooey cake Friday as his daughter, Anna Maria, celebrates her 1st birthday. Because of work on the tax bill, the Washington state Democrat didn't want to leave the Capitol so Mrs. Jackson brought Anna and arranged for the party in the new Senate restaurant.

SENATE OK'S TAX CUT

Bill Passes On Lopsided Vote

. . . GOES TO CONFERENCE

Washington (AP) — The Senate passed Friday the long-awaited $11.6-billion tax cut bill — the biggest in the nation's history. It's expected to put more money into the hands of just about every individual taxpayer and business soon.

The 77 to 21 roll call saw the measure supported by 56 Democrats and 21 Republicans. Against it were 11 Democrats and 10 Republicans.

The lopsided vote came after seven days of floor debate, with most of the sessions running to late night was victorious on every key issue — by just three votes on the three biggest ones — and won just about every minor skirmish handily.

Made Changes

The Senate, mostly going along with its finance committee's recommendations, made several major changes and a batch of minor or technical ones — about 150 in all — from the $11.1-billion tax cut version passed by the House last Sept. 25. A conference committee of Senate and House members will seek to compromise the differences.

President Johnson has been pressing for early final action. It was decided to start the compromise task next Monday, a week earlier than originally expected.

But the conferees plan to meet only on Monday and Tuesday because Republicans will be absent the rest of week for the annual Lincoln Day rallies.

Begin Feb. 17

The conferees expected to begin voting Feb. 17 on their compromise. These when completed will have to be put to a Senate and House votes, but this is expected to be perfunctory.

It's expected that the bill will be wrapped up for Johnson's signature in time for the take-home pay of workers to be fattened starting next month. The present 18% withholding rate is expected to be cut to 14% effective then.

This big tax overhaul is expected to mean an average cut of almost 20% in the tax bill of almost all individual taxpayers. Johnson and his fiscal experts are counting on the taxpayers to use this as new purchasing power to push the total national output up $30 billion over the next two years.

Confident

The administration is confident this will have a short-run effect of preventing any business slump in this election year. But they also say it should make a start toward solving two long-run problems — an unsatisfactory national growth rate and an unemployment level that has hovered stubbornly around 5½%.

The Senate, in its week of voting, balked at efforts to write into the bill repeal of excise taxes on such things as jewelry, handbags, cosmetics, furs, theater tickets, cabarets and roof gardens, pens and mechanical pencils, and rebuilt auto parts.

Also turned down were effort to give a bigger tax break to parents with children in college, working students, the blind, low income families and unmarried taxpayers over 35. Rejected too was the perennial effort to cut the 27½% oil and gas depletion allowance.

Identical

The Senate and House bills are identical on their rate cuts for individuals and corporations so that these will not even be in conference between the two branches.

One change the Senate did make was to accept a Johnson recommendation that a new permanent withholding level of 14% be put into effect for wage and salary earners one week after the bill is signed. The present rate is 18%.

This would pour an additional $800 million a month into the economy. House managers of the bill have indicated they will accept it although their version would not have established the 14% level until 1965.

Rejected Cut

Another major Senate amendment was to strike out the cut in capital gains rates voted by the House on assets held longer than two years.

The biggest revenue change in the bill voted by the Senate as compared with the House was to continue to allow state gasoline taxes, auto tags and drivers' licenses to be deducted by those who use itemized deductions on their returns.

The House bill would eliminate these deductions. This Senate amendment would cost the Treasury $330 million of annual revenue as compared to the House measure.

OPPOSE CUT

Washington (AP) — Sen. Roman Hruska voted on the losing side Friday as the Senate passed the $11.6 billion tax cut bill by a 77-21 margin. Sen. Carl Curtis, Nebraska's other Republican senator, did not vote but was announced a paired against the bill.

MARSHALL DISSPAYNE, left . . . faces Bufalino, Hoffa in hall.

Hoffa's Defense Subpoenas Attorney General, FBI Boss

Chattanooga, Tenn. (UPI) —The defense Friday subpoenaed Atty. Gen. Robert F. Kennedy and FBI Director J. Edgar Hoover to testify in the James R. Hoffa jury tampering trial, but a federal judge said the two need not respond pending further order of the court.

The subpoenas were revealed in a motion seeking a declaration of mistrial and dismissal of the jury tampering indictments.

Judge Frank Wilson took the motion under advisement saying that Kennedy and Hoover would not have to respond "to the subpoena until further orders by the court."

Tentatively Set

A hearing on the matter was tentatively set for Monday morning.

Hoffa's defense charged that the union leader had been "denied his right to effective assistance of counsel" because of relentless government surveillance.

Special U.S. prosecutor James F. Neal said the attorney general "will respond to any subpoena if the court determines he has relevant and competent information to give."

The motion also sought subpoenas for FBI agents William Sheets, Carl Shultz and Fred Shobe, Asst. Atty. Gen. Herbert J. Miller and Walter Sheridan, a close assistant of Kennedy and the man who led the investigation for this trial.

File Missing

The motion came about an hour after defense attorney Jacques Schiffer charged that "my entire file" was missing from his hotel room at noon.

He reported that the file was found to be missing shortly after a noisy encounter in the hotel between Hoffa, one of his attorneys and a group of Teamsters and U.S. Marshal Elmer Disspayne.

Hoffa accused Disspayne of drawing a gun on him.

Met In Corridor

They met in a corridor on the ninth floor of the hotel. The Teamsters have all but taken over that floor.

"Get the hell out of here," yelled defense attorney William Buffaliono as the group stepped off an elevator and spied Disspayne.

Hoffa charged toward the marshal, then slowed. "You pulled a gun on me," he bellowed. Newsmen, traling behind the group in the dim corridor, saw no weapon. Disspayne denied he pulled a gun.

Wiretapper

Buffalino demanded to know what Disspayne was doing on that 9th floor. Disspayne said he was there to serve a subpoena on Bernard Spendel, identified by government attorneys at the trail as a "well known wiretapper" for the Teamsters.

Disspayne and Hoffa fell into frequent arguments during the 1962 conspiracy trial which ended in a mistrial and led to the jury tampering charges.

The Teamsters charged that during the 1962 trial, Disspayne made a prejudicial remark to the jury. He was ordered to stay away from the jury in the current trial.

LBJ Orders Gitmo Made Self-Sufficient

Washington (AP) — President Johnson directed Friday night that the Guantanamo Naval Base be made permanently self-sufficient in water supply. And a Defense Department spokesman said Cuban water will not be used even if it is made available.

This was the main part of Friday's U.S. response to Prime Minister Fidel Castro's action Thursday in cutting off of water supplies piped into the base from a Cuban river.

In announcing the cutoff, Castro said it would continue until the release of Cubans being held in Florida on charges of fishing illegally in that state's waters. The U.S. order obviously wipes out this bargaining point for the bearded Communist leader.

Cut Dollar Flow

In addition to the water directive, Johnson ordered further economic steps against the Red Cuban regime, including a reduction in the flow of dollars from Cubans employed at Guantanamo.

Secretary of State Dean Rusk in outlining the situation earlier said "Cuban broadcasts suggest a concerted campaign against our presence in Cuba."

To this Cuban President Osvalde Dorticos replied that his government will lay claim to Guantanamo "at a time we consider convenient" through international organizations.

In a broadcast from Havana monitored in Miami, Dorticos said "we never use indirect, cunning measures to obtain our purposes. When we have a purpose we state it clearly and we conquer it heroically."

Make It Clear

But he added that he wanted to make it clear that Cuba did not intend to use the Guantanamo tension to move on the base.

The White House announced after two two-hour Johnson sessions with top strategists that, following presidential order, Secretary of Defense Robert S. McNamara issued these instructions:

1. The big U.S. naval base at the eastern end of Cuba is to have assured control over its water supply both by conversion of salt water to fresh water and by sending in water by ship.

2. Reduce the employment of the approximately 3,000 Cuban workers on the base who are subject to Cuban government control and whose wages have helped Cuba's foreign exchange some $5 million a year.

Broke Agreement

The White House statement declared Prime Minister Fidel Castro broke an agreement Thursday when he cut off the Cuban water supply to Guantanamo. It termed this "reckless and irresponsible conduct" and added "the consequences of further provocatons by Castro should be carefully weighed by all nations."

In announcing the cutoff, the Communist Cuban ruler said the pipeline would remain shut down until the release of 29 Cuban fishermen seized off Florida Sunday and now awaiting trial on charges of fishing illegally in that state's waters.

Castro later modified his order to permit water to flow between 8 and 9 a.m. But up to Friday night, the Navy said, there had been no resumption of the water service.

Tell OAS

The Castro action is being called to the attention of the Organization of American States for consideration in connection with the pending charges against Cuba there, the statement said.

Venezuela has accused Castroites of supplying arms for subversive activities.

KHRUSHCHEV CALLS FOR U.N. ACTION TO HALT CYPRUS ROW

Nicosia, Cyprus (AP) — Premier Khrushchev called Friday for a settlement of the Cypriot crisis by the U.N. Security Council and Cyprus itself.

The Soviet leader asked the United States, Britain, France, Greece and Turkey to keep their hands off the troubled island nation and sent a message to President Archbishop Makarios, who wants the United Nations to take over.

Soviet Ambassador Pavel Yermoshin delivered Khrushchev's message to Makarios. A presidential palace spokesman declined to divulge the contents.

Disclosed

Khrushchev's notes to the North Atlantic Treaty nations were disclosed in Moscow. The Russians have been campaigning systematically against the British-American plan to recruit a special 10,000-man army from NATO powers to keep the peace on Cyprus.

A shooting in the mountains near the port of Kyrenia, 25 miles north of Nicosia, reflected continued tension between Greek Cypriots and the island's minority of Turkish blood.

A government spokesman charged Turkish Cypriot riflemen sniped at a police-escorted party of Greek workmen sent to investigate the failure of a water pumping station serving Kyrenia. By his account, the Greeks withheld fire and retreated without casualties.

Armored Cars

Four British armored cars took up positions at the battle-scarred Turkish hamlet of Ayios Sozomenos to ensure no resumption of the fighting between Greek and Turkish Cypriots which cost the lives of 11 men in that area south of Nicosia Thursday.

Turkish survivors begged the patrol to move them to a larger Turkish settlement, Louroujina. They said the Greek Cypriots would return and wipe them out if they stayed. But the British commander declined, saying he would be accused of taking sides if he provided transport and escort.

At the end of the letter, Khrushchev declared the Soviet Union has a clear interest in the matter because it involves countries on or near its southern borders.

Not Indifferent

He advised President Johnson and others to let the case be handled by the U.N. Security Council and by Cyprus itself, then added:

"In making this appeal, which is dictated by concern for the preservation and consolidation of peace and for guaranteeing the rights of peoples, I proceed from the fact that the Soviet Union, although it does not border directly on the Republic of Cyprus, cannot remain indifferent too that situation which is developing in the area of the eastern Mediterranean—an area not so distant from the southern borders of the U.S.S.R., especially if one considers how the notion of distances has changed in our time."

He said these "several powers . . . even represent the matter as if it were possible to bring to Cyprus a solution of these internal problems only on foreign bayonets.

"In doing this, some variants of solutions are being discussed—for example, dispatch to Cyprus of NATO troops or troops of particular NATO countries, although in essence all these variants have one aim—actual occupation of the Republic of Cyprus by NATO armed forces of the Republic of Cyprus, which adheres to a policy of nonalignment with military blocks."

Variants

He said the proposals "involve crude encroachment on the sovereignty, independence and freedom of the Republic of Cyprus, and attempt to place this small neutral state under the military control of NATO."

"Are they not thinking that sovereignty is a right of only the strong and that genuine independence is a privilege of only those who possess powerful armed forces?" he asked.

Auditor Delays Paying Quigley's City Mileage

State Auditor Ray C. Johnson said Friday he is holding up payment of mileage expenses within Lincoln requested by Legislative Fiscal Analyst John Quigley, until he confers Monday with Sen. Harold Stryker of Rising City chairman of the Legislative Council.

It was disclosed Friday that Quigley's expense account for the month of January included a request for reimbursement of mileage expenses totaling $1.36 for four trips in Lincoln.

Johnson said it has not been state policy to allow other state employes mileage expenses for Lincoln trips, and he noted that many other departments—including his own office, the Highway Department, and State Department of Institutions—make frequent trips daily within the city.

The state auditor said he could not say conclusively that reimbursements might not have been made in the past. "Some might have slipped through," he said, noting that thousands of expense requests go through his office.

"I don't think there's any law against it," he emphasized, "but it's not been the policy. If it's gong to be the policy and Quigley is allowed to do it, then we should allow it for all state employees."

Johnson said he discussed the matter Friday morning with State Tax Commissioner Forrest Johnson and the governor's office to see if such expenses were allowed and said they both reported it was not the policy to do so.

A check with the Legislative Council office indicated this is the first request Quigley has made for reimbursement of Lincoln trips, but his assistant, Gordon Arnold, has requested and been reimbursed for similar expenses.

Teenagers Hurt In One-Car Crash

Three teenagers were reported injured early Saturday morning when the car in which they and four others were riding went out of control in the 600 block of South 17th Street.

Police said the car, traveling north on 17th, jumped the curb, knocked over a sign and went through shrubbery before stopping against a telephone pole 76 feet from where it jumped the curb.

One girl was reported being treated for face injuries and a broken arm at Bryan Memorial Hospital, and 2 youths were being treated for injuries at St. Elizabeth Hospital.

NU-State Pacts Call For Research On Roadsides

University of Nebraska Regents approved two agreements Friday between NU and the State Roads Department calling for research into roadside upkeep and beautification.

The two five-year agreements for a combined total of $421,500 call for long-range research programs to help solve some of the problems of roadside building and maintenance, safety and beautification which beset engineers under diverse soil and climate conditions of the state.

An example of potential gains from the program would be development of a grass or other ground cover which would be attractive, yet eliminate the expense of mowing.

Each Distinct

The cooperative highway research program will consist of "individual research projects, each a distinct investigation in a particular field of highway planning, engineering, construction, maintenance or economic research."

It is the result of negotiations during the past year between the highway department, the university, and the U.S. Bureau of Public Roads.

Details were worked out by Bruce Gillan, chief of planning for the highway department; Dr. Joseph Soshnik, vice chancellor for business and finance, and Dr. J. O. Young, chairman of the department of horticulture and forestry.

The program is being financed by federal aid planning and highway research funds. Some other states already have similar projects.

Two Projects

Two projects are being put into motion immediately.

No. 1, estimated to run for 15 years, is entitled: "Establishment and Use of Turf and Other Ground Covers to Control Erosion, Firm Highway Rights of Way, Facilitate Drainage, Reduce Maintenance Costs and Support Special Use Traffic." Total direct costs for the first year are estimated at $48,433.33.

No. 2 is entitled: "The Collection, Propagation, Culture and Evaluations of Plant Materials for Windbreaks, Snow Control, Noise Abatement, Traffic Guidance and Control of Glare for Safety and Landscaping on Highway Rights of Way." It also has an estimated duration of 15 years or more. Estimated direct cost for the first year is $48,600.

The university will do all work on the projects, provide laboratory space and equipment and otherwise carry out the projects, providing annual reports to the highway department.

The highway department will provide all funds, including salaries, materials, supplies, travel and operating expenses.

In addition, the university will establish research facilities at the Mead Field Research Laboratory, through which Neb. 63 runs.

2 Young Men Beat, Rob Iowa Woman

Council Bluffs, Iowa (AP)—Mrs. Ira V. Gilbert, 55, was beaten, bound and robbed in her home Friday afternoon by two young men who forced their way through a locked back door into the residence.

Mrs. Gilbert was in the basement washing when the young men entered, one brandishing a gun. She was then taken to the living room and told to stay there.

But Mrs. Gilbert started for a bedroom to get her husband's gun. The intruders in turn took the gun, slugged Mrs. Gilbert and then bound and gagged her. One man then stood guard while the other ransacked the house.

Gilbert said a collection of American and foreign coins, valued at around $1,000, was taken along with some jewelry.

Husker Seating Plans Explained

More Nebraska fans may be able to see Husker football games next fall if plans for expanding seating at Memorial Stadium are carried out.

NU business manager Carl Donaldson explained plans to the Board of Regents Friday and said that authorization for bids on the project would be requested in about three weeks.

Details in sports section, page 13.

THE WEATHER

LINCOLN: Cloudy with snow or snow squalls ending by Saturday night. High 30-35.

EAST AND CENTRAL NEBRASKA: Cloudy, windy with snow or snow squalls in east portion Saturday. Partly cloudy in central. Turning colder in area by Saturday night. High in 30s.

More Weather—Page 3

Chances Remote

Toronto (AP)—Surgical instruments are left inside two or three hospital patients a year in Canada, said Dr. T. L. Fisher after a woman died with forceps left inside her.

10 Carnations $1 Per bunch, Sat., cash & carry. Danielson Floral, 127 So. 13.—Adv.

Weekend Special—72c Tasty 2-layer white cake with cherry nut icing. Good! Fresh at Wendelin Baking 1430 South, 7 a.m.-10p.m.-Adv.

Today's Chuckle

"Have you ever had your ears pierced?"

"No, but I've often had them bored."

(Copyright, Gen. Feat. Corp.)

Hung Jury In Beckwith Trial

Jackson, Miss. (AP)—The trial of Byron De La Beckwith, 43, a crusading segregationist charged with murdering a Negro civil rights leader, ended with a hung jury Friday.

Circuit Court Judge Leon F. Hendrick declared the surprise mistrial after polling the jurors individually as to whether they thought there was any chance of a verdict.

The emphatic replies ranged from "not a chance" to "not if we stay there a week." The all-white jury had deliberated about 11 hours.

In Custody

The silver-haired judge told the jurors not to discuss the case, warned spectators against any demonstration and remanded Beckwith to the custody of the sheriff.

The dapper fertilizer salesman from Greenwood, Miss., had listened to the polling of the jury with strained attention, hands clasped in his lap.

Hardy Lott of Greenwood, chief defense attorney, said Beckwith told him, "Let's get another trial as soon as possible."

2 or 3 Days

Lott said he would file a motion "within two or three days" that Beckwith be freed on bond pending retrial. The date for the new trial will be set March 23, he added.

The mistrial astonished many in this segregation stronghold. There had been frequent predictions of quick acquittal due to the touchy racial aspects of the case.

Dist. Atty. William L. Waller prosecuted the case vigorously with a big assist from his young assistant, John Fox, and a solid, professional job of investigation from the Jackson police.

Beckwith was accused of lying in ambush and shooting Medgar Evers in the back with a high powered rifle. Evers was state field secretary for the National Association for the Advancement of Colored People.

'Kill A Cause'

The state said Beckwith, who describes himself as an arch-segregationist and an ultra-conservative, was trying to "kill a cause" when he shot the integration leader.

The defense termed the state case fantastic. Beckwith was called to testify that his 30.06 Enfield rifle, which police say been used in the slaying, had been stolen the day before the shooting.

No Comment

In Jackson, Mrs. Evers, widow of the slain leader, declined comment.

"Actually, I did have a prepared statement but not for a mistrial," she added. "I'll have to wait until another trial takes place . . ."

EDWIN WALKER . . . chatted with Beckwith.

MRS. BECKWITH . . . mistrial expected.

MRS. OSWALD . . . Warren like grandfather.

Red Terrorists Hit Saigon Bar, Slay 5

Saigon, Viet Nam (AP)—The worst terrorist blast in Saigon in more than a year killed five Vietnamese Friday. Six U.S. servicemen were wounded, apparently none of them seriously.

Witnesses said a bar girl was blown to bits by the huge blast that tore apart a bar called the Playboy. Three men and a boy were killed outright. Police did not identify the fifth victim.

Twenty Vietnamese were hospitalized. Original reports said the blast, attributed to Communists, had wounded 39 persons.

It was reported the six Americans—three soldiers and three sailors—were released from a hospital after treatment. Their identities were withheld. The Playboy was on a street behind a big hotel for U.S. enlisted men.

There was no trace of anyone who might have planted the bomb. Police speculated the bomb may have been left at the bar attached to a bicycle.

The bombing was one in a series of attacks on American installations and Vietnamese establishments popular among Americans in Viet Nam aiding in a war against the Communist Viet Cong. A U.S. Air Force demolitions expert was killed while trying to disarm a bomb found at another Saigon bar last weekend.

In the warfare afield five strategic hamlets seized by a 500-man Communist battalion Thursday are back, battered and burned, under government control. Vietnamese troops occupied them uneventfully. The Reds had departed, unhindered, in the night.

A U.S. military spokesman denounced the guerrillas for keeping 4,000 civilians penned up with them during government shelling, bombing and ineffective ground assaults to recover the group of hamlets, 40 miles northwest of Saigon. He called such use of hostages reprehensible.

An undisclosed number of civilians were found dead and others wounded from the counterattack, which set fire to flimsy thatched homes and storehouses.

Despite the size of the operation, casualties among combatants seemed small.

American officers were puzzled by the fact Vietnamese army activity virtually stopped at dusk Thursday, after six companies were strung out before the Communist positions.

Notasulga Mayor Says Schools Will Be Opened

Notasulga, Ala. (UPI) — Mayor James (Kayo) Rea announced Friday that schools will reopen here Monday and that any troublemakers who attempt to interfere in the desegregation crisis will be punished.

The burly, 270-pound mayor personally blocked six Negro students who tried to enter the local high school last Wednesday under a federal court order.

"Had they gone in, there would have been trouble," Rea said. "I don't believe they would have gotten back to Tuskegee," the nearby town from which they were transferred.

Packed Canes

A crowd of about 50 cane-swinging whites gathered outside the school Wednesday, trying to smash cameras and harrassing newsmen covering the event. One white photographer was roughed up by local police who found him aboard the bus that brought the Negroes to the school.

"I believe we have the situation well under control now," Rea said. "We will stay right on top of the situation and anyone causing trouble will be dealt with."

Rea originally said he turned the Negroes away because the school already was overcrowded and that to admit them would put local authorities in violation of fire and safety codes.

Friday he said he also thought the lives of the Negro pupils would have been endangered.

Closed

Rea closed all three of the town's school the same night of the integration attempt after a fire crippled the local water plant. He said he expected service to be completely restored by Monday.

In Washington, Atty. Gen. Robert F. Kennedy said the next step in the Notasulga integration dispute is up to the federal courts to decide.

"I hope the matter in Alabama will be resolved by Alabamians," he said.

The 32-year-old mayor said state troopers again would seal off the high school Monday. "The situation remains the same for them," he said.

Rea explained when classroom work resumes at Macon High School the Negroes still would be barred under the safety and fire inspection law. He said no more pupils could be enrolled without exceeding the maximum attendance fixed under the ordinance.

But Rea has made clear he will obey any federal court orders concerning integration.

Wife Says Oswald's Conduct Was Abnormal After Walker Incident

Washington (AP) — Low-voiced Marina Oswald, convinced that her husband assassinated President John F. Kennedy, said Friday that she recognized an abnormality in his conduct after he shot at Maj. Gen. Edwin A. Walker last April.

She did not tell Dallas police of his sniper attack on Walker — an act which might have saved Kennedy's life, she said:

"Because I am wife."

The 22-year-old widow of Lee Harvey Oswald answered in uncertain English the questions of a small group of newsmen after a night's rest from her secret, four-day interrogation by the presidential investigating commission headed by Chief Justice Earl Warren.

'Practiced'

She said her husband sometimes practiced with his rifle in the months preceding the Nov. 22 assassination. But her lawyer, John M. Thorne, said later that she had not fully understood the word "practiced."

The Russian-born Mrs. Oswald never saw Oswald go to a target range, Thorne said, but had seen him sighting, aiming, cleaning and adjusting the Italian-made carbine he bought by mail last March.

When asked if she felt the Warren commission treated her fairly, she asked for a translation of "fairly." Thorne explained that the questioner wanted to know whether she liked Warren and the others.

Brings Smile

Warren's name brought a radiant smile.

"Oh yes," she said. "Just like my grandfather."

But the slim, wide-eyed woman said she did not want to talk to Oswald's mother, Mrs. Marguerite Oswald of Fort Worth, who insists the accusation that her son killed Kennedy is a "trumped-up charge." The mother will be heard by the Warren commission on Monday.

As for why she prefers to avoid her 56-year-old mother-in-law who repeatedly asserts that, "no one saw Lee fire the shots," the young Mrs. Oswald said:

"It is too much bad for me."

Didn't Know..

She said she did not know why Oswald fired, as she is convinced that he did, the shots that killed the President and wounded Gov. John Connally of Texas.

Oswald never had spoken against Kennedy to her, she said, and she did not know whether he might have been aiming at Connally.

When the President was dead and Oswald captured, she said, she was "sorry" for Oswald but, in the light of the circumstances and her own knowledge, was convinced he was the assassin.

A reporter asked whether Oswald, who had been discharged from the U.S. Marines as undesirable, was "an angry, a violent man."

"He was a normal man," she said.

Not Normal

"Did you feel that it was normal to shoot at Gen. Walker?"

"That was not normal, to shoot at anybody."

She said Oswald was a normal American when she met him in Russia, where he had gone in 1959 and unsuccessfully sought Soviet citizenship, and remained normal until after they returned to the United States in 1962.

But when Oswald came home on the night of last April 10 and boasted of having fired a sniper shot at the conservative leader, Gen. Walker, she said she recognized his abnormality.

As for why he changed she said "I don't know."

THE BEATLES . . . meet press in N.Y.

Invaders Wow Native Girls

New York (AP) — Britain's way out Beatles, equipped with rag mop hairdos and guitars, invaded the Colonies Friday. Thousands of delirious teen-aged native girls paid them wild tribal homage when they landed at Kennedy airport.

"I love them, I love them," shrieked one junior miss, teetering on the verge of emotional collapse.

A singing quartet of British youth, the Beatles are all the rage—or rather "fab" for fabulous—on the tight little isle, and their fame has spread to America via best selling recordings. Now they are here in person for a series of sold-out public appearances.

The Beatles collectively are sort of a sheep dog version of Elvis Presley—the adulation they arouse is reminiscent of the grip the American star once held on the juvenile population.

However, when a newsman described them to their faces —or the visible portions thereof—as "Four Elvis Pres leys," they replied in unison:

"Not true."

As the Beatles left their transatlantic airliner shortly after noon, 5,000 school-skipping American fans stormed police barricades, pelted the quartet with jelly beans and candy kisses, and screamed:

"We want beatniks! We want beatniks!"

Behind them, with their departure from London, the Beatles left a pack of British teen-age girls, awash in tears, weeping forlornly and twisting sodden hankies in anguished farewell.

But accustomed as they are to the weird worship rites attending their every appearance, the Beatles were shocked into momentary immobility as they left their plane to face the American horde. They recovered enough to wave, mug and dance a small jig for their panting audience.

"It's marvelous," Beatle Paul McCartney, 21, later told a news conference. "It's fantastic! We've never seen or had anything like this before. It's the best ever."

Cold Siege By Peeress Stalls Work

London (AP) — Lady Newborough stretched her noble but cold-numbed limbs Friday, had a sip of champagne for breakfast and dug in again for the siege of Shepherd's Market.

It had been a bitter night in her little antique silver kiosk on a Mayfield sidewalk. The temperature dropped to four below freezing. But the 50-year-old peeress was still in command of her fort.

And demolition men or no demolition men Denisa Lady Newborough will still be there until Monday night, she said.

Yugoslav-born Denisa is the widow of the 5th Baron Newborough. His family motto is "gentle in manner, vigorous in action," and, when Denisa married the baron, she espoused him motto and all.

The siege of her silver stall began Wednesday when workmen arrived to pull down the shaky front wall of a building recently damaged by fire.

Unfortunately for them and their plans, the wall forms one side of the Newborough silver stall and the lady wasn't about to move.

"I rented this stall 10 months ago and the rent is paid through Monday," she said. "Nothing will move until then.

"I have thousands of pounds of rare silver here. It has all been sold and the customers will be calling for it during the next few days. Until the rent is up everything stays right here — including me."

The demolition men appealed to the police. The police talked it over with Lady Newborough and concluded that she was within her rights.

Just to make sure the demolition men didn't knock the wall down during the night, Lady Newborough bedded down in the stall.

"My feet got a bit cold on the stone floor," she said, "but here I am and here I stay. I am a woman of principle."

Jones Awarded

Falls City (UPI)— Rex E. Jones, 34, administrative supply technician for Co. B, 134th Infantry, has been presented the Junior Chamber of Commerce distinguished service award. The principal speaker at an awards dinner was Joe Hallas of Omaha, state Jaycee president.

School Lunch

Monday

Hot wiener on bun
Potatoes
Sauer kraut
Celery sticks
Cake with fruit
Milk

Is Business Booming? Financial pages of the "Sunday Journal and Star" tell you. You'll also be interested in company promotions and forecasts for the months ahead.

DAY AFTER DAY Gold's OF NEBRASKA HAS MORE OF EVERYTHING

Gold's Birthday Club

Happy Birthday to the Following Members Who Observe Their Birthdays This Week:

Danny Murphy	13
Gregory Tally	7
David Besse	11
Deanne Broughton	9
Katheryn Luebs	8
Tandra Mosser	11
Michael Polfus	13
Michael Pace	10
Nancy Steinhauer	12
Viann Volkmer	13
John Burg	10
Janis Hild	11
Tianne Johnson	10
Linda Pettigrew	11
Betsy Taylor	11
Marilyn Barnard	13
Dennis Hunt	12
Thomas Simpson	13
Renee Young	9
Thomas Arpke	13
Bruce Britton	13
Richard Danek	10
Debra Fort	9
David Hatfield	13
Michael Johnson	13
Diane Madsen	11
Carol Manley	9
Robert Wichman	10
Cindy Wigg	10
Kathy Wittman	13
Elizabeth Clinch	11
Cindy Jackson	7
Michelle Mathews	7
Carol McGill	10
David Tinius	12
Ann Wenstrand	9
JoAnn Brayman	12
Virgil Creech	11
Mary Houser	8
Timmy Lommasson	11
Phyllis McAllester	10
Sandra McGill	10
Pamela Shanerd	12
Nancy Hardenburg	10

The above children are invited to attend Gold's Birthday Party at 2 p.m. Saturday, Feb. 8. After the party they will be guests at a movie at the Stuart Theatre.

Shop Saturday 9:30 to 5:30 p.m.

DAY AFTER DAY Gold's OF NEBRASKA HAS MORE OF EVERYTHING

FROM GOLD'S LINCOLN SHOP . . .

CLEARANCE!
Better Dresses

1/2 off

ORIG. 30.00 TO 80.00

• COSTUMES • 1-PIECE
• COCKTAIL • FORMAL
• KNITS FOR ALL OCCASIONS
• WOOLS • SILKS
• MANY MORE FINE FABRICS
• MISSES' AND HALF SIZES

Save now on this large collection of better dresses from the Lincoln Shop. Famous label fashions in the latest colors.

GOLD'S Lincoln Shop . . . Second Floor

PLUS S&H GREEN STAMPS

MUM Plants . . . $2.75 cash and carry
2 for $5 . . . delivered $5 each
AZALEALAND FLORAL & GREENHOUSES
37th & Prescott
Free Camellia Bloom with above order

QUALITY

We stock the freshest, purest, most effective products made by modern science to effectively fill your drug needs. Jim Liska, registered pharmacist.

Family DRUG 488-2375 48th & Van Dorn

Special Offer!
Any $15.00 Permanent Wave in the Salon for Only
$8.99
Shampoo—Cut and Style Included
Plus $2.00 Protein Treatment FREE with Permanent Wave Special
PHONE 488-7777 for Appointment
Permanent Wave Special Good until Feb. 15. Free protein treatment good Monday, Tuesday and Wednesday of each week only.
Shan-Gra-La Beaute' Salon
4219 'O' Street
Open Weekdays 9 to 5:30
Wednesday 9 to 9

Start Dropout Prevention Early--Rogers

Goebel Discusses Problem Of Finding Time To Teach

Omaha (AP) — If schools are to prevent dropouts they must start working with children in kindergarten and the very first grades, Dr. Virgil M. Rogers said Friday night.

"We must make school and books meaningful to children who never see books in their own homes, we must make them feel there is a place for them, and respect for them in the school, and that education can lead them on a path different from that of their parents."

Dr. Rogers, who is director of the National Education Association's project on the educational implications of automation, made this statement in an address at the south central regional conference of the NEA Department of Classroom Teachers here.

Although new jobs continue to be created, he said, "most of them demand highly educated and highly trained workers. Somehow this country must find a way to prepare its citizens for the jobs of tomorrow. This means retraining, it means upgrading and it means increased attention to motivating today's youngsters so they do not become tomorrow's dropouts."

Schools must have greater financial support, he continued. "Our financial support for education has been enormous but it has not been enough."

It is time for the teaching profession to attack decisively the problem of finding the time to teach, the president of the Department of Classroom Teachers of the National Education Association said.

Henry Goebel of Lincoln, on leave from the Lincoln school system, while he serves out his term as head of the classroom teachers, made this statement.

"If the schools are to prepare young people for the world of tomorrow," Goebel said, "they must provide the proper climate for learning and they must offer a program that is varied and meaningful to children."

"The school must sustain an atmosphere in which teaching is recognized as a profession," Goebel continued, "in which experimentation and creative teaching are encouraged; in which academic freedom is safe-guarded; in which the teacher has a work load that permits him to spend time with individual children; in which the teacher's personal and professional rights are respected and staff morale is high; and in which the teacher has a reasonable degree of economic security. When these conditions prevail the teacher is able to direct all his energies to the teaching task and the child receives the proper stimulus to learn."

One of the most important determinants of school climate, Goebel said, is: "Does the teacher have time to teach? The teacher needs—in addition to time for actual classroom instruction—time to prepare; time to grade papers; time to confer with students, parents and other educators; and time to advance the work of his profession. When he does not have time to perform these various parts of his task, education is impaired and the child is the loser."

Pottery, Painting Show On Display

Mrs. Elaine R. Williams, instructor in art at Doane College at Crete, and pupil, Gary Estergard of Cambridge, check new art display at the Goodall Gallery on the Doane campus. Currently a pottery and painting show, works of Jack and Rebecca Wright of Topeka, Kan., is being exhibited in the gallery.

Packing Plant Discussed At Conference

Gov. Frank Morrison conferred in Chicago Friday morning with officials of an unnamed industrial firm about the possibility of their establishing a packing plant at Minden.

Terming the conference as one of "preliminary negotiations," Morrison said he told the officials about the progress being made in establishing a beef research center at the former Hastings Naval Depot as a joint project of the U.S. Department of Agriculture and University of Nebraska.

The research center "is a factor" in the company's consideration, he said. Morrison said he also told of the program underway in the state to induce more feeding of livestock in Nebraska rather than have the state export its grain to other feeding centers.

No packing plant is now located in the Minden area, and Morrison said the Chicago firm already has conducted a survey to determine the cattle population of the area.

Africa Getting Back On Feet, Says Sherwood

Washington — "The people of Africa are doing many constructive things," declared Robert K. Sherwood of Beatrice, Neb., who has just returned from a two-year assignment in Senegal.

The 42-year-old Foreign Service officer said, "The Senegalese, for example, are busy developing their economy in their fifth year as an independent republic. They are processing peanut oil, cotton, gum arabic and phosphates."

An economic officer with the American Embassy in Dakar, Sherwood was charged with following closely and reporting on the country's economic development. He also provided liaison with Senegalese officials for visiting American businessmen.

"The Senegalese are determined to progress along a democratic path," Sherwood said.

Sherwood is married to the former Patricia Ann Chamberlin, daughter of Mr. and Mrs. Guy Chamberlin of Lincoln, Neb.

4 Councilmen Would Delay Annexing Action

Omaha (AP)—Four members of the Omaha City Council informally announced they would not vote to annex Carter Lake for at least one year if it comes into Nebraska.

Mayor James Dworak said he had been told by Nebraska Gov. Frank Morrison that such an expression of intent might sway Iowa Gov. Harold Hughes and the Iowa Legislature to vote for a settlement placing the boundary at the center of the Missouri River.

The Iowa community of Carter Lake is on the Nebraska side of the river adjoining Omaha.

Rail Crossings, Pedestrians Due For Study At Safety Meet

Omaha (AP)— State and local law enforcement agencies will be on hand Monday and Tuesday for Legislative Council study committee hearings on traffic safety and law.

Sen. Eugene Mahoney of Omaha, chairman of the committee, said he hoped the general public would take an interest in the hearing as well and come forward with suggestions for improving Nebraska's traffic laws.

Mahoney noted it has been a long time since there has been extensive legislative committee consideration of Nebraska's traffic laws and it is time for a re-examination.

Two ares he said will definitely be considered are the protection of railroad crossings and the problems of auto-pedestrian accidents.

George Nothhelfer, executive director of the Omaha Safety Council said information will be presented to the committee about the uniform code which is being pushed by many highway and traffic safety groups throughout the nation.

This code looks toward standardizing of signs, signaling, laws and ordinances with view to making the driver more secure when traveling outside the jurisdiction in which he lives.

Nothhelfer said there are a number of other items safety council spokesmen will bring up.

Mahoney said Col. Dan Casey, chief of the Nebraska Safety Patrol; Tom Ryan head of the Accident Record Bureau, police, sheriffs and judges are expected to participate in the hearings.

Budget Group Okays Agate Fossil Plans

Washington (AP)—The Budget Bureau has approved a proposed Agate Fossil Beds national monument in Nebraska.

Sen. Roman L. Hruska, R-Neb., in announcing this Friday, said he had been assured that an early hearing would be held on a bill to authorize the monument.

Hruska said he was informed Secretary of Interior Stewart L. Udall would submit a favorable report on the bill which would establish a 3,150-acre monument area in Sioux County, about 45 miles north of Scottsbluff.

The senator said he had been assured by Chairman Alan Bible, D-Nev., of a Senate Interior Subcommittee that an early hearing would be held. Hruska said he hoped the measure would pass the Senate by Easter and the House by early summer.

City Post Office Receipts Up 9.3%

Lincoln Post Office receipts totalled $644,754 for January, representing an increase of 9.3% from a year ago.

Postmaster Kenneth Lewis said 1963-64 fiscal year receipts total $4,254,268 thus far, or an increase of 19.5% from last year.

Money orders amounted to $156,100, a slight decrease from a year ago, while postal savings decreased to $439,091 from $536,075 for the comparable periods.

Calves Will Help Pay For Church Camp

Chadron (UPI) — Church bazaars and ice cream socials may be all right for some folk, but in Nebraska Panhandle they do things their own way.

Like starting a cattle herd to help build up the church coffers.

Several weeks ago, the local Methodist Church approved the idea of raising calves to bolster the treasury of the church camp south of here. This week members of the congregation gathered to brand the second bunch of calves to their growing herd.

The calves, some donated by church members and others purchased with available church funds, are being fed by rancher church members and will be sold later with the profits going to the camp fund.

The camp now boasts 18 head of calves, all of which have been branded with a special Camp Norwesca brand.

Local church members got the idea of raising beef for profit from the Methodist congregation in nearby Hay Springs. Over the past three years, the idea has netted the congregation from 38 to 50% profit on the original investment.

Profits from the Hay Springs cattle have added about $10,000 to the church treasury over the three-year period, enough to provide funds for a new church which is slated for construction this spring.

So who needs ice cream?

Nebraskan's Mate Survives Crash

Sidney (AP)—One of two survivors of a Navy cargo plane crash near Calverton, N.Y., is the husband of a Nebraskan.

He is Aviation Electronicsman 1.C E. A. Schultz whose wife is the former Shirley Boyd. Her mother is Mrs. Wendell Boyd, Morrill, and her grandmother is Mrs. Barton Taylor, Sidney.

Schultz is stationed at Kirtland Air Force Base. He and his wife live in nearby Albuquerque, N.M.

New Scholarship Fund Revealed

A new scholarship fund for University of Nebraska students in agriculture and home economics, established in the name of Luther Drake, will provide eight, $500 scholarships each year.

The first four scholarships under the new program will be awarded this spring to freshmen and sophomores in the College of Agriculture and Home Economics, according to Dean E. F. Frolik. Sophomores must apply by March 1.

Once the program becomes established, two scholarships will be awarded each year to freshmen, sophomores, juniors and seniors. Any remaining funds will be used to provide educational grants for undergraduate students in the College of Agriculture and Home Economics.

Morrison Selects Negro Doctor To Represent State

Dr. A. B. Pittman of Omaha has been selected by Gov. Frank Morrison as an outstanding Nebraska Negro who will represent the state at a White House reception President Lyndon Johnson will host next Wednesday commemorating the birth of President Lincoln.

Morrison said the White House had requested the governors of each of the 50 states to recommend a Negro representative who had made an outstanding contribution to that state.

Dr. Pittman is the immediate past president of the Nebraska Veterinarian Association.

Fraternal Calendar

Saturday

Grand Lodge area education committee 1 p.m., dinner 5 p.m. Liberty Lodge 300 AF&AM. host.

Electa Chapter 8, OES, 1635 L, 7:30 p.m.

Farragut 10, WRC, 1108 L, 2 p.m.

Tax Exemption For Nebraskans Up To Kansas House

Topeka, Kan. (AP)—It is up to the lower branch of the Kansas legislature to decide the fate of a bill to give Nebraska residents exemption from the Kansas sales tax on purchases made in border areas.

The bill won passage in the Kansas Senate, 24-12.

In the House the proposal will be bucking a time factor. Legislative leaders are seeking to adjourn the budget session Saturday or Monday.

The bill would allow Nebraska residents to make purchases in a 40-mile strip along the northern edge of Kansas without having to pay the 2½% Kansas sales tax.

The bill stipulates that the exemption would apply to Nebraskans in Kansas for the express purpose of making purchases and not as tourists. The Nebraska residents would be required to make affidavits to secure the exemption.

281 Guards Flee Reds

Bonn (AP)—A total of 281 Communist East German border guards fled to West Germany last year, Bonn authorities report. In addition 19 soldiers and 9 regular police fled safely.

THE... WEATHER

Lincoln Temperatures

1:30 a.m. (Fri.)	21	2:30 p.m.	28
2:30 a.m.	20	3:30 p.m.	29
3:30 a.m.	19	4:30 p.m.	33
4:30 a.m.	20	5:30 p.m.	32
5:30 a.m.	19	6:30 p.m.	30
6:30 a.m.	18	7:30 p.m.	28
7:30 a.m.	19	8:30 p.m.	25
8:30 a.m.	19	9:30 p.m.	27
9:30 a.m.	20	10:30 p.m.	27
10:30 a.m.	22	11:30 p.m.	30
11:30 a.m.	24	12:30 a.m. (Sat.)	33
12:30 p.m.	27	1:30 a.m.	33
1:30 p.m.	28	2:30 a.m.	32

High temperature one year ago 45; low 30.

Sun rises 7:30 a.m.; sets 5:53 p.m.

Moon rises 3:52 a.m. sets 1:31 p.m.

Normal Feb. precipitation 1:09 inches.

Total Feb. precipitation to date .55 in.

Total 1964 precipitation to date .76 in.

Extended Forecasts

NEBRASKA: Temperature for the next five days Saturday through Wednesday, will average near normal. Normal highs are lower 30s in the north to mid 30s in the south. Normal lows are lower teens in the north to around 20 in the south. No large daily changes are expected. Little or no precipitation is indicated.

KANSAS: Temperatures for the next five days, Saturday through Wednesday will average three to five degrees below normal. Normal highs are around 40 in the north to mid 40s in the south. Normal lows are around 20 in the north to mid 20s in the south. No large daily changes are expected. Precipitation will range from around .10 of an inch in the north to .15 to .20 of an inch in the south, occurring mostly about the first of the week.

Summary Of Conditions

Rapid moving frontal systems are racing northwest to southeast out of Canada and will continue to do so over the weekend. Thus weather will be variable but temperatures not very cold as most of the air mass will be Pacific type in nature with just a smattering of Arctic mixed in with it.

Much cloudiness Saturday in east Nebraska and west Iowa, clearing Saturday night with rapid increase of cloudiness again on Sunday. Some snow squalls over western Nebraska and north central Nebraska racing into eastern Nebraska and western Iowa Saturday morning and out of the area by early Saturday afternoon.

On Sunday we should expect some light, well scattered snows again from northwest Nebraska reaching much of east central Nebraska by late afternoon. So far all indications point to snows being more of a nuisance than of any real value. Heavier snows expected to remain in Dakotas, Minnesota and possibly in extreme north Iowa. Strong winds over much of the two state region on Saturday.

Nebraska Temperatures

	H	L		H	L
Lincoln	32	17	Sidney	37	11
LAFB	33	18	Imperial	41	14
Scottsbluff	39	18	North Platte	38	5
Chadron	38	21	Grand Island	32	8
Norfolk	31	14	Omaha	34	20

Temperatures Elsewhere

	H	L		H	L
Albuquerque	27	01	Los Angeles	69	45
Amarillo	32	05	Miami Beach	74	64
Birmingham	49	39	Minn-St Paul	22	15
Bismarck	28	-1	New Orleans	53	44
Boston	44	33	New York	47	37
Chicago	30	24	Phoenix	60	26
Cleveland	34	29	Salt Lake C.	34	12
Des Moines	24	18	San Francisco	62	47
El Paso	46	16	Seattle	41	28
Galveston	52	43	Tampa	68	64
Jacksonville	69	49	Washington	58	41
Juneau	41	37	Winnipeg	07	-15
Kansas City	38	25			

MOLZER Stereo SALE Ends Febr. 10th!

Save on . . . .
- Electrohome
- Sylvania
- General Electric
- Zenith

CONSOLES and PORTABLES

Easy Terms

MOLZER MUSIC CO.
219 North 12th
Nebraska Theatre Bldg.

HOT WATER
Full 10 YEAR Warranty
Day & Night Jet Glass Automatic Water Heater
Green Furnace & Plumbing Co., Inc.
2747 No. 48th 466-2377

WE'RE CELEBRATING!
DADDY FINISHED HIS

INCOME TAX

There's a party mood at our house, since Daddy took his tax problems to H & R BLOCK. Daddy's so happy with the money he saved, it's just like Christmas every day. Ask your daddy to take his tax problems to H & R BLOCK, and you can have a party, too!

As Featured in LIFE

$5 UP

GUARANTEE
We guarantee accurate preparation of every tax return. If we make any errors that cost you any penalty or interest, we will pay the penalty or interest.

H-R BLOCK INC.
Nation's Largest Tax Service — Over 500 Offices Across the United States
2017 "O" St. | 2810 No. 48th
Weekdays 9 A.M. to 9 P.M., Sat. and Sun. 9-5 432-1790
NO APPOINTMENT NECESSARY

Gateway . . . 61st and O

BAKE SALE Beta Sigma Psi

MONTGOMERY WARD

Shop 'til 6 p.m. SATURDAY

Specials!

Men's 6-Inch WORK SHOES — Shop early! $5 — These are heavy-duty work shoes with seamless backs and cork soles. Sizes 8-11. Shoe Dept. . . . Mall Level

Workman's LUNCH KIT — Reg. 3.59 — 2.88 — Unbreakable lightweight polyetheline box contains a top quality pint thermos bottle. Sport Shop . . . Lower Level

All Steel HAMMER — Top quality 1.88 — Sturdy all metal construction with non-slip cushion grip. Imported from Italy. Hardware . . . Lower Level

Boys' Cotton DRESS SOX — 4 PAIR $1 — Regular 39c per pair! Fancy patterns. Reinforced nylon heel and toe. Sizes 7-10½. Boys' Shop . . . Mall Level

All-Occasion GIFT CARDS — 2 BOXES $1 — Each box contains 12 to 21 all different greeting cards in slim and conventional size. Cards . . . Mall Level

Delicious Hershey CHOCOLATES — Per pound 66¢ — Enjoy these favorite foil-wrapped kisses at Wards low price! Take home a bag! Candy . . . Mall Level

Assorted Luncheon NAPKINS — 3 PKGS. $1 — Each package contains a full 250 napkins in a rainbow of assorted colors! Hurry! Cards . . . Mall Level

Tots' Corduroy SLACKS — Reg. 1.59 — 88¢ — Choose from a wide assortment of solid colors, sizes 3-6x. Feature a boxer waist. Children's Dept. . . . Mall Level

Sheet Steel TRASH CAN — Reg. 2.98 — 1.99 — Heavy rust-resistant sheet steel construction. Double seam bottom. 20 gal. size. Housewares . . . Lower Level

Cotton Sateen FABRIC — Reg. 79c — 48¢ YD. — These cotton prints are perfect for spring sewing of smocks, dusters, decorations. Yard Goods . . . Mall Level

8mm Movie CAMERA — Reg. 99.98 — 79.88 — Famous Konica camera features an automatic electric eye, reflex viewer, zoom lens. Cameras . . . Lower Level

Assorted Power MOWERS — Reduced up to 50% — Demonstrators and repossessions. Many are last year's models. No money down. Garden Shop . . . Lower Level

Men's Long Sleeve SPORT SHIRT — Reg. 2.98 — 1.99 — Wash and wear 100% cotton prints. Tapered body with loop in back. Sizes S, M, L. Men's Shop . . . Mall Level

Weird-Oh & Monster HOBBY KITS — Reg. 98c — 49¢ — Choose from such immortals as Dracula, Frankenstein, Wolfman and many others. Toys . . . Lower Level

Regular 139.95 . . . Lightweight PORTABLE 19" TV — Suitcase styling; Tinted Safety Glass; Charcoal with Cream Trim — $133 — PLUS FREE 9.95 METAL TV STAND!

2 HOUR SALE! 10 to 12 a.m.

Because of limited quantities on 2-hour sale items, please, no phone or mail orders!

CAMDEN RECORDS — Choose any Camden LP record in stock! Many famous artists and titles now available 1.78 — Records . . . Lower Level

SWEATER RUMMAGE — Women's cardigans and pull overs in fur blends, wools, orlons, etc. Values up to 10.98 $2 — Fashions . . . Mall Level

SHOE CLEARANCE — The balance of our women's 1963 fall clearance shoes at a new low! Broken sizes. Values to 9.95 $2 — Shoes . . . Mall Level

BASKETBALL — Official size and weight. Durable pebble-grained sure grip finish. Regular 2.98. Shop early! 2.44 — Sport Shop . . . Lower Level

BOYS' SWEATERS — Button and zip-out front cardigans in washable orlon. Sizes S,M,L. Regular to 5.98 4.66 — Pullover styles. Regular to 4.98 3.66 — Boys' Shop . . . Mall Level

HOSIERY RUMMAGE — Famous brand close outs! Assorted colors in nylon seamless and full fashion. Per pair 38¢ — Hosiery . . . Mall Level

FLASHBULBS — Press 25 blue dot bulbs guarantee efficient operation and a sure shot. Package of one dozen 99¢ — Cameras . . . Lower Level

TOY RUMMAGE — Large selection includes games, mechanical toys, play sets. Were priced up to 1.19. Now 39¢ — Toys . . . Lower Level

WOMEN'S NIGHTWEAR — Choose from an assortment of gowns, baby-dolls and pajamas. Reg. 2.99 to 5.99. Reduced 1/3 — Lingerie . . . Mall Level

JEWELRY SETS — Red or jet sets in the patent leather look. Matching pieces of every type. 3 pieces (plus tax) 2.50 — Accessories . . . Mall Level

ELECTRIC HEATERS — Fan forced heater gives quiet operation. Circulates hot air instantly. Reg. 8.95 6.88 — Housewares . . . Lower Level

PUTTY KNIVES — Hardened steel blade and wooden handle. Reg. 39c 9¢ — Paint Dept. . . . Lower Level

5-WAY TOOL — Quick change handle has broad knife, medium knife, scrapper, cutter and putty knife 99¢ — Hardware . . . Lower Level

Issue Settled Long Ago

By WILLIAM O. DOBLER

There are a few a r o u n d who disapprove, but it was determined a good many years ago that this part of America shall be a nation of united states. Consequently, we have a federal system of government with specific responsibilities and divided into three distinct areas. We have, too, a system of government among the states and certain things that are considered the responsibility of the states.

But there are those who believe that the federal government has too many responsibilities and too much authority while t h e states are too limited. Thus, we have such groups as the newly organized Commission on Constittuional Government. While perhaps a well-meaning group, it would seek to so change the structure and processes of government that we would return to a loose confederation of states. Such groups are generally found to have two targets, the federal Constitution and the federal judiciary. The Constitution they want to change and the judiciary they want to limit or eliminate.

Two Major Objectives

For one thing, they seek to amend the Constitution so that it can be changed by action of the states alone. Currently, the states can change the Constitution only with the approval of Congress. As things now stand, it takes both Congress and the states to make a change, neither being able to do the job alone.

To permit amendment of the Constitution by initiative action of the states alone would be open invitation to chaos as well as a substantial weakening of our federal government. With no need for the approval of Congress, there would spring up an endless number of proposals from the states for changing the federal Constitution and there would be no federal voice to be heard in the matter.

★

Two matters pertaining to the federal judiciary are usually associated with the above proposed change in procedure for amending the Constitution. One of these calls for a constitutional prohibition against federal court jurisdiction in state reapportionment matters. This is obviously an attack against the individual freedoms guaranteed all of us in the Constitution but it is generally sold as just the opposite. It is sold as being a return to power to the states and, thus, a return of power to the individual. The theory is that the state is closer to the individual than the federal government so that any thing reserved for the states is closer to the people.

This theory, of course, is completely in error because there is no assurance whatsoever that man's freedoms and rights could not be abridged by the states. Any state is perfectly capable of denying its citizens their constitutional rights at any time they find it convenient to do so. We wonder how many Americans would agree that they wanted no protection at all from this kind of a possibility? We wonder how many Americans would say that they wanted their own state as supreme in all matters of personal liberties and rights? Yet, this is the basis of efforts to prohibit federal court jurisdiction in reapportionment matters at the state level of government.

★

Much the same thing is true of the third part of the package which generally makes up the programs of such groups as the Commission on Constitutional Government. Unfortunately, Lincoln was reported to be most centrally located and thus selected as the place of national headquarters for the group.

The third part of their package, not yet officially endorsed, is the establishment of a "Court of the Union," composed of chief justices of the 50 states and empowered to overrule decisions of the U.S. Supreme Court. The Nebraska Legislature approved of the first two parts of this three-part package but even that hidebound body could not swallow the completely ridiculous "Court of the Union."

Such a court as that would be the virtual end of the United States Supreme Court and the end of a n y place of final justice and refuge for the American people. In the s e v e r a l constitutional proposals, the states and the people living in them would find a narrowing of the authority with which they must deal but in the establishment of an interstate court we would find ourselves subjected to a fantastically cumbersome, unregulated and disinterested system of so-called justice. The new Lincoln organization, supposedly nationwide, has every right to its being but it is sincerely hoped that it is a major flop.

Early Demise Hoped For

This is one time Lincoln has acquired something new that it doesn't want. It would be most welcome if its personnel returned, for good, to the respective state from which they came. The purposes of the organization are a threat to democracy and to the freedom and liberty of men and women wherever they live.

All Quiet This Time

It seems only yesterday that H e l l s Canyon on the Snake River reverberated with acrimonious controversy. It was a fight to determine whether private or public power should have the right to develop the Snake River, called by many the last great hydroelectric stream in the country.

It was a hard struggle. Department of Interior demanded the right to build a high dam devoted to flood control and irrigation as well as to electric power. Private power interests envisioned strictly power producing installations. Public power interests in the Pacific Northwest wanted to develop the river to meet the growing demands of their system.

In a bitter-end fight, private power won the right to develop the dam site. Reclamation people felt they had suffered a major defeat.

Well, apparently nothing is more dead than yesterday's issue.

The other day the Federal Power Commission by a 3 to 2 vote said the privately owned Pacific Northwest Power Co., should build and operate the proposed $200 million High Mountain Sheep dam on the Snake River. It voted that way after it had voted 5 to 0 against federal development of the site. In giving the nod to the private group the hopes of the 16 agency Washington Public Power Supply System were dashed.

The millpond of the new dam will extend 58 miles up the Snake River, close to the point where the now completed Hells Canyon dam is operating.

This time the canyon did not reverberate with controversy although there is as great a reason for it as formerly.

'Quick-Draw' Goldwater

Once again, Sen. Barry Goldwater has demonstrated an impatience and a belligerence that make him a qestionable candidate for the presidency of the United States. The Arizona Republican had an immediate solution to the Cuban water problem—a quick draw. His answer is to march in the Marines and turn on the water that Castro has turned off, returning Cuban service to our Guantanamo naval base.

Many seriously doubt that the bearded Castro's action is sufficient c a u s e for marching in of Marines and risking an armed confrontation with Russia. Is the water question worth the risk of nuclear war that would be a part of any armed conflict between the United States and Russia? This is hardly the kind of cause the average American would say was worth dying for.

Even if nothing happened by a successful return of water service, many U.S. Marines would die in any invasion of Cuba. Is the life of an American Marine not worth a little more than this? There are circumstances in which a contingency of Marines and perhaps the full military power of this nation would constitute an obvious answer but the Guantanamo water supply is not currently such a circumstance.

This base itself cannot be surrendered but we cannot march in the Marines any place throughout the world when an action displeases us. If we could, we would be in every single corner of the world today and would long since either have whipped the entire world or gone down to defeat ourselves. Goldwater's reaction to every crisis is too quick and too violent. The law of the jungle is not yet the law by which all mankind has decided to live.

Editorial Of The Day

The New Maritime Menace

From The Wall Street Journal

Things seem to go from bad to worse for the nation's merchant marine. Now the industry is threatened with a return of competition.

That, at least, seems to be the burden of a protest filed with the Government the other day by 13 U.S.-flag steamship lines. All but three of the lines are subsidized by the Government.

What's upsetting the shipping companies is an investigation by the Federal Maritime Commission. The Commission is trying to determine why freight rates on exports are frequently higher than those on imports —why, for example, it may cost more to haul steel to Europe than it does to ship European steel to the U.S.

To some people, including a number of members of Congress, this sounds like discrimination against American exports, hardly calculated to aid U.S. foreign commerce. But in the view of the protesting ship lines, the Maritime Commission itself is now endangering our foreign commerce.

How come? Well, it seems that many shipping rates are set by shipping "conferences" — a euphonious word for cartel. These groups, for a variety of reasons, set lower rates on certain runs. And now that the Commission is nosing around into how this is done, some of the foreign members of the conferences are threatening to withdraw. Such a development, warn the U.S. ship lines, could hasten a return to "cut-throat competition" that would jeopardize this nation's merchant marine.

As a remedy, the industry wants Washington to set up a new industry-Government committee. This committee then would proceed to investigate the Commission's investigators. However silly that may sound, it's typical of the way that many in the industry approach their troubles.

THE LINCOLN STAR

Published each week day by the Journal-Star Printing Co., 926 P Street, Lincoln, Nebraska. Second-class postage paid at Lincoln, Nebraska.

WALTER W. WHITE, PUBLISHER

WILLIAM O. DOBLER, EDITOR

W. EARL DYER, JR., EXECUTIVE EDITOR

FRANK D. THROOP, PUBLISHER, 1930-1943

MEMBER OF THE ASSOCIATED PRESS

The Associated Press is exclusively entitled to use for republication of all local news in this newspaper and to all news dispatches not otherwise credited to it. All rights of republication of special dispatches are also reserved.

CARRIER DELIVERY

In Lincoln or to Vacation Address

Daily, 35c week. Sunday, 20c week, both 55c week.

PRICE BY MAIL

Outside of Lancaster County in Nebraska & North Kansas	Daily	Sunday	Both	In Lancaster County Outside Carrier Zone	Daily	Sunday	Both
1 Yr.	$11.00	$10.40	$21.40	1 Yr.	$13.00	$10.40	$23.40
9 Mo.	8.50	7.80	16.30	9 Mo.	9.75	7.80	17.55
6 Mo.	5.75	5.20	10.95	6 Mo.	6.50	5.20	11.70
3 Mo.	3.00	2.60	5.60	3 Mo.	3.25	2.60	5.85
4 Wks.	1.00	(4½ Wks 2.00)		4 Wks.	1.00	(4½ Wks 2.00)	

To other states weekly: daily 35c, Sunday 20c, both 55c

PHONE — ALL DEPARTMENTS — 432-1234

"I'm Sorry, Miss Skoblikova, But With The Wheat Deal With The U.S., We Need All The Gold We Can Get . . .!"

DREW PEARSON

Law Says Dock Absentee Solons

WASHINGTON — It isn't mentioned around Capitol Hill, but quite a few members of Congress owe money to the U.S. Treasury. It's doubtful, however, whether the taxpayers will ever be able to collect.

Reason for their indebtedness is that many congressmen were paid illegally under a law passed in 1856 and never repealed. The l a w, which pertains both to senators and members of t h e House of Representatives, states specifically that neither shall be paid for time absent from their work, unless on official leave, ill, or absent because of family illness.

Congress quite rightly expects every law it passes to be enforced and respected by the American people. If a citizen fails to answer a congressional subpoena he can be clapped into j a i l. M a n y congressmen are ready to make s t o r m y speeches if there is a whisper of law violation or avoidance by the executive branch of government.

However, the chairman of t h e Republican National Committee, Rep. Bill Miller of New York, owes Uncle Sam around 51 per cent of his salary for last year because he missed 51 per cent of House roll calls, and no effort has been made to collect it.

On the Democratic side, the amount owed U n c l e Sam is worse. Rep. Charles Buckley, the Mr. Big of Democrats in the B r o n x, owes the treasury around 67 per cent of his salary for 1963, having missed 67 per cent of House roll calls.

☆ ☆ ☆

Other Democrats who owe money to the taxpayers under the 1856 law are Sen. Ed Long, D-Mo., who missed 46 per cent of Senate roll calls; gorgeous George Smathers, the Florida real estate dabbler, who missed 35 per cent; and Adam Clayton Powell, the Harlem globetrotter who also missed 35 per cent. Only a small fraction of their absences were permissible under the law, and no effort is being made to collect.

On Aug. 16, 1856, when the absentee law was passed, Congress decided to give itself a pay raise up to $3,000 a year (salaries are n o w $22,500 plus allowances), but simultaneously decided to make congressmen earn their pay. So it passed an amendment to the pay raise bill which stated:

"And be it further enacted, that it shall be the duty of the sergeant-at-arms of the House and the secretary of the Senate . . . to deduct from the monthly payment of members . . . the amount of his compensation for each day that such member shall be absent from the House or Senate unless (he) s h a l l assign as the reason for such absence the sickness of himself or of some member of his family."

Those absent, including some top Democrats, owe the sergeant-at-arms at the rate of about $70 a day for their truancy.

Copyright, 1964, By Bell-McClure Synd.

DORIS FLEESON

Cuba Gives Johnson First Red Problem

WASHINGTON—With the new Cuban crisis President Johnson is obliged to shift from congressional politics to presidential politics. He had hoped to get his tax and civil rights bills out of the way before an acute foreign policy problem arose b u t Fidel Castro has apparently decided differently.

T h e Guantanamo water supply was recognized long ago as a potential hazard to that big and vital naval base. The first soothing word to Congress is that the Defense Department is prepared to handle it.

Nonetheless Castro's tampering with it is a challenge of sorts to the Johnson diplomacy and military policy. It is less in degree by far than that posed to the late President Kennedy by Cuba-based Russian missiles and the State Department suggests that it is mere mischief.

It could be only a probing operation designed to help Castro and the Kremlin discover what manner of man the new President is without running any serious risk. All either of them really knows at this point about Lyndon Johnson is w h a t they read in the newspapers and maybe they are impatient.

☆ ☆ ☆

Cuba remains an emotional issue with America as their President will always recognize. It is because he has still to be tried in the foreign policy furnace that the new chief executive must be extremely careful in any such situation no matter how it looks at first glance.

The President has already been reflecting on ways to impress Americans with the continuing nature of foreign policy problems. He knows they will always look up when their security seems menaced by a single act or when they feel other countries have affronted their dignity. But what he wants is a day-by-day partnership more like their interest in domestic affairs.

One thing he has decided to do whenever possible and that is to de-centralize his visit from foreign dignitar-i e s. Whatever anyone else thought, he felt the visit of Chancellor Erhard to the LBJ ranch in Texas was a success.

☆ ☆ ☆

Why, he asks should only Washington and a s m a l l patch of the eastern seaboard see visiting heads of state? He has noted that their visits get small attention from the regional press, television and radio. When they occur in areas new to such excitement and glamour, there is a positive explosion of regional coverage.

In pursuit of this de-centralization policy he will go to California Feb. 21 and 22 to meet the President of Mexico. Their deliberations will be staged in the general area where large concentrations e x i s t of Americans sharing the Mexican dignitary's race and culture.

The President may f i n d that he cannot always pursue this course. It is surely clear however that parts of the country which never get a first-person look at pomp and circumstance would enjoy doing so.

Copyright, 1964, By U.F. Syndicate, Inc.

ON TARGET

By DON WALTON

Walton

Just ask yourself.

You're hopping along the Sea of Tranquility (w h i c h isn't really a sea, but a desert) minding your own business, when s u d d e n-ly this bleep-i n g, whirl-ing, o d d-s h a p e d thing comes c r a s h ing d o w n on your noggin, k n o c k-ing you off your f o o t and just missing the eye in the middle of your head.

Now you're mad, right?

It's the third time in the last couple of years that one of those bleepers has come buzzing into Mother Moon. It wasn't so bad when they went harmlessly floating by, but those darn creatures in outer space have started to get the knack of it now.

There's only one thing to do. Hop over to the Sea of Serenity, gather together a few friends, hop right back, dig that bleeper up, and send the darn thing smack-dab right back at 'em.

☆ ☆ ☆

Cant' say those two-eyed, two-legged monsters don't just deserve it. They've been throwing stuff up here for years now, and all the rest of us have been letting them get away with it.

At first, it was kind of funny. They'd throw it up and it'd come right b a c k down at them, or they'd blow it up, or lose it, or something. But darned if they aren't catching on.

Things didn't really start to go right for them until one of their leaders w i t h the short, hairy body, t h e large ears and the gleaming teeth finally took charge and rode one of those bleepers around for awhile. He must have found out what w a s wrong, 'cause things began going right after that—a n d they even let those ugly, shuffling, two-eyed monsters ride 'em around now.

Well, we'll just dust this bleeper off and aim it right at t h e i r Atlantic Desert. That'll fix 'em.

But first, we'll push this here "On" button on those cameras of theirs so we can watch them scream on our TV sets when they get hit on the noggin. Wonder why they didn't think of that?

They just don't seem to be at all smart. P r o b a b l y couldn't get along at all without those hairy leaders. At least, they hop.

☆ ☆ ☆

Now, let's see, if we launch this bleeper today, it'll hit 'em about Tuesday—unless she picks up a tail wind.

Three days to come; three days to go; hop back, boys; and let her blow.

Leave us cover our mouths 'cause it's likely to be noisy. Countdown. A l l together now: 1-2-3-4-5-6-7-8-9-10. Well, shut my ear, there she goes! Down, d o w n, down into space. It's a real gasser.

And if this doesn't s t o p them, we'll dig up t h o s e other two bleepers and sling them back, too.

We might even have to expel that monster of t h e i r s who snuck in here one night aboard that bleeper t h a t floated in real close, turned upside down and went bleeping back from whence it came. He's been k i n d a funny, so we haven't minded keeping him, at all.

Makes a lot of speeches, but nobody can understand him. First thing he did was stick a flag in the sea, and make a speech. We opened our mouths and strained to hear, but he just made a lot of noise. Kept pointing at his p r e t t y red flag and marching around as if he suddenly owned the place.

☆ ☆ ☆

Poor fellow. Not too smart. Pretty lucky, though. It he has to be stupid and clumsy and fall out of his bleeper, at least he picked a friendly spot. He can talk all he wants to here, and jingle his medal, and wave his flag, and stomp around, and nobody w i l l mind at all. Just so t h e y stop throwing bleepers at us.

We'll know Tuesday. If that doesn't stop them, we'll load up that monster and his red flag and aim him right for the Sea of Nebraska. Let him plant his flag there and make his speech.

Betcha that'll give all those other two-eyed, two-legged monsters something else to do besides throw stuff at us.

They'll be so busy arguing about where he came from. Who k n o w s? They might even start throwing bleepers at each other.

BOB CONSIDINE

Life, Training In An Israeli Kibbutz

HIGHTSTOWN, N.J.—The only Israeli Kibbutz left in the New World operates on a rustic 200-acre farm just outside this old lace-making town, an hour's drive from New York's skyscrapers.

A kibbutz is a commune. Volunteer m e m b e r s are called kibbutzniks. A dozen young American Jews, high school and college educated, are now undergoing indoctrination at Hightstown's Kibbutz Hechalutz Farm Shomria. Not many years ago there were many kibbutzim in this country and Canada. Now only Hechalutz Farm Shomria, an arm of Israel's 11-camp Kibbutzim A r t z i Federation, survives. T h e Artzi Federation, one of four kibbutz networks (they differ on ideology and religious grounds) is considered the "American" n e t w o r k because its Israeli farms have attracted nearly all of the 1,000 American Zionists who have emigrated to Israel after training at Hechalutz Farm Shomria and taken Israeli citizenship. The oldest Artzi Federation kibbutz is named for Supreme Court Justice Louis Dembitz Brandeis (1856-1941).

The course at Hechalutz lasts from six months to a year, depending on the volunteer. It is largely agricultural. The incumbent kibbutzniks (s o m e of them wearing their U.S. college sweater) tend a 30-head herd that produced 180 tons of milk last year (consistently the lowest in bacteria count of any herd in its county) and harvested 350,000 chicken eggs.

☆ ☆ ☆

"We are hardly a profit-making organization," k i b-butz manager Zvi (Henry) Bunzl told us with a laugh as we sat in the bare reception room of the kibbutz coeducational dorm. He is a pleasant British-born Zionist who moved to Israel in 1954 and became a valued member of the Artzi Federation's efforts to preach Zionism among the young Jews established in other countries and counsel those who respond. He is serving what he calls "a three-year stretch" at Hechchautz, giving lessons in Hebrew at the end of the long day's work, lecturing on what life will be like in kibbutzim in the old country, and serving generally as a father confessor. He and his wife have two small children, one of them born here during his present assignment.

"We now wind up e a c h year about $15,000 in t h e red," he said cheerfully. "But we're subsidized. The American Zionist Y o u t h Federation provides most of it, the Jewish Agency t h e rest. We keep going. We happen to be located in just about the only area in the United States where Jews took to farming for a living. Kubbutz managers come and go, as I will, but a continuous link is given to us by our neighborly farmer-friend, Charles Gleaner, who has kept his eye on the place since we bought it from its original owner in 1941."

I asked the tousled man in khaki work clothes how the task of proselyting was going.

"As well as can be expected, I guess," he said. "We once had kibbutzim like this near Detroit, Los Angeles, Toronto and Montreal. now we're here. We have a dozen now but will pick up a few more when the weather turns better. We once trained as many as 40 at a time, and Professor Einstein, himself, visited t h i s kibbutz and wished it well.

"Increasingly, American Jews—like the Irish-Americans and others—like to visit the old country but t h e y wouldn't want to live there. They feel they'd simply have to give up too much. But we're not despairing. We feel that our work among young groups at least familiarizes them with their heritage and we're grateful to those who come to us.

"We get some who are not young Zionists but were carried away by enthusiasm for 'Exodus.' We can't afford to rush them to an Israeli kibbutz. So we break the voyage here at Hechalutz. We break the big step into two smaller ones."

☆ ☆ ☆

Kibbutz Hechalutz F a r m Shomria, the training camp, is the only farm school of its type in the New World. It is reached by a winding road that leads past the s w a n k Ivy League's Peddie School and up a muddy country road lying in a s o d d e n state between rows of o l d maples. There is a concrete basketball court, a s n o w-filled swimming pool used in more clement times, a few nondescript buildings and 200 acres of stocked farmland.

Zvi Bunzl, the English-born manager who is called Henry by t h e easy-going kibbutzniks, w a s waiting with an outstretched h a n d and a smile.

"I guess the thing to say first about this whole endeavor is that our reward is not monetary," he said after we had settled down around a pot of coffee. "The k i b-butzniks are not salaried. We give them six d o l l a r s a month spending money, so they won't be embarrassed when they go into Hightstown for a soda or the cinema. If they come from well-to-do families, we ask them to live according to our economy; in other words, be content with what they'll have to f a c e when the Jewish A g e n c y sends them to their kibbutzim in Israel: room, board, medical care, and a place to live when they are too old to work."

The incumbent class of kibbutzniks are graduates of U.S. high schools and c o l-leges. They are as American as apple pie, but they were willing and apparently eager to take up a life completely foreign to all they've known in the past.

Those who marry — and six of the previous group of eight did at the end of their training — will be provided with a small house or room in a dormitory in the Israeli kibbutz they'll join. W h e n their children are born, they will be taken in tow by the kibbutz nursery and l i v e there rather than in t h e i r parents' places. The parents are permitted to visit the children once a day, after the day's work in the fields or, if need be, fighting to stem an Arab attack. K i b-butizms serve the double purpose of replenishing the barren earth of Israel and defending her borders m u c h in the manner of American strongholds in the I n d i a n wars of the last century.

Dist., 1964, By King Features Synd.

OFF THE RECORD By Ed. Reed

"It's for me—I'm four hours late for dinner."

LIFE BEGINS AT FORTY:

One Son Tells Everything; The Other Reveals Nothing

By ROBERT PETERSON

Q. "Isn't it normal for parents to be curious about how their children are doing? Our older son tells us everything—what his take-home pay is, how much he spends on groceries, what he owes on his car. But the younger son clams up at the mention of money. He's reasonably kind and supports his family, but he won't even tell us how much he makes."

A. We're all built differently—some enjoy discussing their finances, and others prefer to keep it to themselves. Your sons are adults now and as long as they're successful and considerate you should thank your lucky stars and quell your curiosity about their finances.

Q. "We have a son who is normally very sensible. But he fools around with the stock market and he's going to get burned. I know the market can be very enticing. I put everything I had into it in 1928 and lost it all in 1929. When I try to warn him he just smiles and says, 'I know what I'm doing.' What more can I say?"

A. We all have to learn by experience and few young people are willing to abide by their parents'—or anyone else's — judgment. You have spoken your piece and it's up to your son now.

Q. "Don't you agree that men adjust to old age better than women?"

A. No. It's popular to assume that women regret age more than men, but it seems to be otherwise as seen by the greater number of suicides among older men than older women. The usual explanation is that women have better chances of keeping occupied. No matter how old they get women generally have a string of household chores, including cooking, cleaning, laundering, and sewing. Their retired husbands, however, may have nothing to do.

Q. "What can I do about a sister who constantly reminds me of my age? We're twins born 55 years ago. I look a dozen years younger, however, and see no reason to let anyone know I'm more than 40. But my sister delights in telling folks we're twins, adding, 'we'll never see 50 again.' Do you blame me for getting furious?"

A. Stop worrying. There's no particular merit in looking younger than you are. You may think you look years younger than your sister, but you're probably kidding yourself. It's important for proper psychological adjustment that we take pride and pleasure in our age. When we conceal it or lie about it we are in effect telling ourselves we're ashamed of our age—and this can have serious psychological repercussions.

Q. "What percent of folks past 65 are receiving old age assistance benefits?"

A. About 14% — or one in every eight elders. This aid is given jointly by the states and Uncle Sam to elders whose income is found by social workers to be inadequate for the individual to live properly. For details, contact the Department of Public Welfare in your community.

If you would like a booklet "Staying Attractive in Later Years" write to this column c/o The Lincoln Star enclosing a stamped, self-addressed envelope and 10 cents to cover handling costs.

Copyright, 1964, King Features Synd., Inc.

Concordia Event

Seward—The Lutheran Laymen's League, with international headquarters in St. Louis, Mo., will present its program and program materials for Concordia graduates at a graduate dinner on Feb. 13. Representatives of the international organization which sponsors the Lutheran Hour will be John A. Mueller, membership director, and Frank Granberg, field service representative.

ANGEL

By Mel Casson

"That joke is real ancient. I heard it days ago!"

Crossings At Rulo Bridge Increase 8%

Falls City (AP)—Crossings of all types via the Missouri River bridge at Rulo were up 8% in 1963 over the previous year.

Toll revenues were $58,459 for the year compared with $53,964 in 1962.

Meet Star Carrier Don Mosley

Meet Star carrier, Don Mosley, of Ong, Nebraska. Don likes his Morning Star route real well because it leaves his afternoon open for hunting during the winter months and fishing during the summer months.

Don

Don is very active in all sports, with basketball being his favorite. He loves to hunt and fish and shot seven pheasants during the first few days of hunting season. He is also very proud of his fine collection of model cars, and coins, Don attends the Methodist Church.

Mr. and Mrs. Mosley think a paper route is a fine experience for their son, as they watch his progress in salesmanship, personality and business administration, plus the sense of responsibility he is learning.

Don has a fine savings program going for him and he really enjoys watching it grow each and every collection period. He maintains a very busy schedule and last summer he went with his parents on a harvest combining trip from Oklahoma to the Canadian Border. His buddy did a fine job of substituting for him while he was gone.

Don says you can't beat a paper route for earning money and learning how to handle it.

Any young man interested in carrying the Lincoln Star in his home town should write to the State Carrier Department of the Lincoln Star in Lincoln 1, Nebraska.

Shop Saturday 9:30 a.m. to 5:30 p.m.

DAY AFTER DAY
Gold's
OF NEBRASKA
HAS MORE OF EVERYTHING

GOLD'S ANNUAL . . .

Coats-for-Charity Sale!

NOW YOU CAN TRADE IN YOUR OLD COAT* AND SAVE MONEY WHILE YOU HELP OTHERS!

This Is How It Works:

WHEN YOU CHOOSE FROM THIS ADVERTISED GROUP OF COATS, GOLD'S WILL ALLOW YOU 10.00 FOR ANY OLD COAT IN WEARABLE CONDITION . . . YOUR OLD COAT WILL GO TO CHARITY.

Here Is What You'll Find:

FUR-TRIMMED COATS, ORIG. 119.00

Dressy winter coats trimmed with luxurious natural mink. Misses' and petite sizes 1 to 20. *You pay*..... **89.00** PLUS YOUR OLD COAT

Fur Labeled As to Country of Origin

DIANE WINTER COATS, ORIG. 70.00

Fashion styles in Surrella fabric of wool and fur fiber. Button front and clutch styles. Misses' and petite sizes 4 to 20. *You pay*......... **48.00** PLUS YOUR OLD COAT

WARM WINTER COATS, ORIG. 44.00

Practical winter coats in beautiful fabrics and colors. Misses' and petite sizes 6 to 16. *You pay*......... **34.00** PLUS YOUR OLD COAT

NEW SPRING COATS, ORIG. 40.00

A spring-fresh group of soft 100% wool in many colors. Misses' and petite sizes 6 to 18. *You pay*........... **30.00** PLUS YOUR OLD COAT

*Only One Trade-in Coat for Each Purchase

GOLD'S Coats . . . Second Floor

EVERYTHING'S COMING UP
JUNIORS

GREAT LOOKS FOR SPRING . . .

A. Country Cousin . . . The sportive look in Dacron® polyester/cotton calico plaid and cotton beaten denim jumper. A great look by Thermo-Jac. Sizes 5 to 13. *11.98*

B. Shirtwaist Pullover . . . Another sportive look by Thermo-Jac. Calico plaid and beaten denim. Sizes 5 to 13. *11.98*

C. Shift into Spring . . . With Vicky Vaughn. Comes with wide belt. Monotone stripes in charcoal, gold or blue with white. Sizes 5 to 15. *12.00*

D. Candy Stripes . . . 100% cotton shirtwaist with lacing detail. From Saba of California. Pink, blue or yellow with white. Sizes 5 to 15. *15.00*

GOLD'S Junior Dresses . . Second Floor

FOOTNOTING SPRING CASUALS

The Jackie . . . Sweet kid with cobra instep strap, stacked heel. Black, green, cinnamon or platinum. The shoe for every junior . . . and every miss! *11.95*

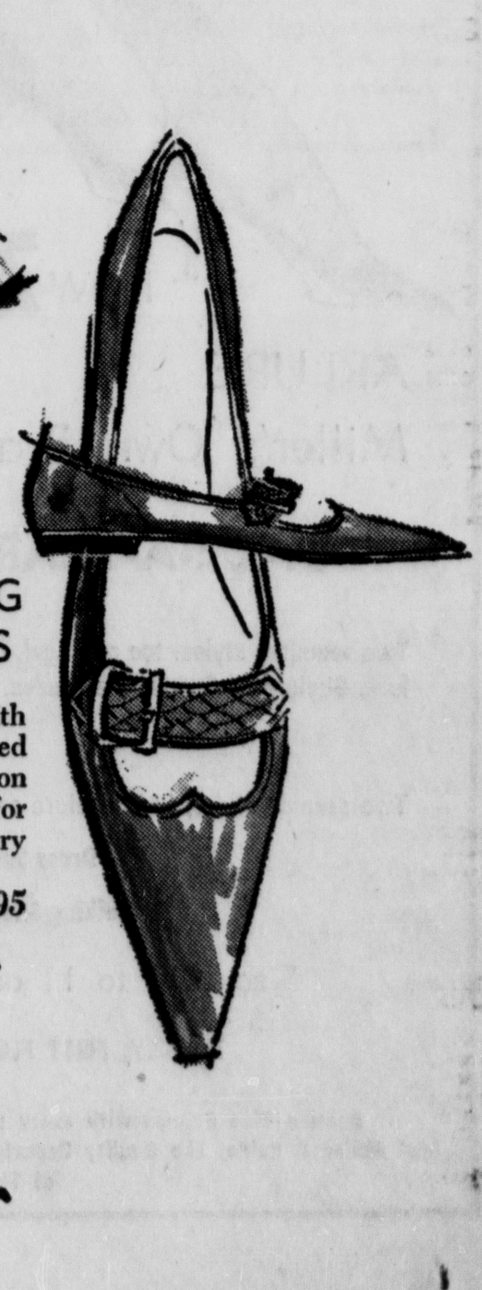

GOLD'S Fashion Shoes . . . Second Floor

Justice Carter Issues Dissent To Language In Previous Time Sales Ruling

By DON WALTON
Star Staff Writer

State Supreme Court Justice Edward F. Carter Friday issued a dissent to the language of a previous court ruling which had appeared to kill the time-salse doctrine in Nebraska.

The language to which Carter objected stated: "Where a time-sale price is determined by applying a certain schedule of rates or charges to the cash price, the resulting product is interest."

That, Carter wrote, "is not a correct statement of the law."

The correct rule in a transaction of this kind, Carter said, is "that the court will look through its form and if it finds from all the facts and circumstances that the transaction is in fact a device or artifice to escape the penalties of usury, the contract will be held to be usurious."

At issue was the majority opinion in the October 18, 1963 decision in a landmark Lancaster County case cited as Lloyd v. Gutgsell.

At the time, language in the decision was interpreted to sound the death knell for the time-sales doctrine as it has actually been practiced in Nebraska.

In a concurring opinion last October, Justice Leslie Boslaugh had appeared to raise the same point which Carter addressed himself to Friday. Boslaugh wrote:

"The majority opinion states that if a time price is determined by applying a schedule of rates or charges to the cash price, the difference is necessarily interest. This statement is contrary to what the previous opinions of this court have declared to be the law."

At the time, Boslaugh wrote that he concurred with the decision, "although I do not agree with all of the statements which are contained in the opinion of the court."

Justice Robert C. Brower also pointed out in October: "To my mind, however, this is a new rule of law in conflict with our previous holdings."

Carter employed a dissenting opinion to the court's decision overruling a motion for rehearing in the case to express his views.

Carter wrote that he is "in full accord" with the court's conclusions in the case at issue, but wished to dissent in order to clarify the previous language, to submit a "correction of error."

He continued:

"If the statement in Paragraph 7 of the syllabus and the identical statement contained in the opinion is to be given its literal meaning, a serious departure from our previous holdings has taken place without overruling or even criticizing our previous decisions.

"The difficulty will arise in future cases of this nature when the court finds after looking through the form that the schedule of rates or charges is not, in fact, interest in excess of 9%.

"A holding of this court based solely on the language of Paragraph 7 of the syllabus might raise serious questions involving the impairment of the obligation of contract clauses of the state and federal constitutions."

If the effect of the language is to hold that any time-sale price is void if arrived at by a fixed schedule of rates or charges, Carter wrote, "we have impaired the validity of time-sale contracts where the rates and charges are not, in fact, interest in excess of 9%."

If a transaction is a bona fide time sale, "the use of a schedule of charges does not per se make it usurious," Carter stated.

"A schedule of rates and charges added to a cash price must be examined, together with all the circumstances of the case, to determine whether or not the transaction is, in fact, usurious."

Carter authored the celebrated decision last June which tossed out the 1961 installment sales act and the October decision which kayoed the 1963 act.

CARMICHAEL

★ ★ ★ ★

Rehearing Motion Overruled In Liquor Possession Case

The Nebraska Supreme Court in a 4-3 split decision refused Friday to reconsider its reversal of the Saline County District Court jury conviction of a minor for possession of alcoholic liquor.

The Supreme Court had held there wasn't enough evidence to sustain a conviction on the charge against Richard Eberhardt. Knowledge and intend were considered factors in the case.

Chief Justice Paul White and Justices Edward Carter and Fred Messmore filed a dissenting opinion on the motion for rehearing.

"... Are we to say, as a matter of law, that the evidence here is insufficient to sustain the guilty verdict actually rendered," they asked. "To do so, in our opinion, is passing on the weight and credibility of the evidence and not its sufficiency."

In other rulings Friday the court:

Held Friday that the Scotts Bluff County District Court should not have ordered the Nebraska Children's Home Society to turn over three neglected children to their parents.

The District Court had done so after the Supreme Court previously ruled the judgment of the District Court in denying custody to the parents was defective because the father had not been given proper notice of the proceedings.

The District Court had held the three children—Kayka Seraphine Grass, Louis Dean Grass and Lois Grass—were neglected and awarded custody of them to the society.

The parents, Mona Jane Grass Morimoto and Louis Morimoto, had sought to recover the three.

The Supreme Court Friday said that although the original judgment of the District Court of Sept. 5, 1961 was defective it did not establish the right of the father to custody.

"The proceedings had in 1961 which resulted in the judgment of Sept. 5, 1961, awarding the custody of the children to the Nebraska Children's Home Society, were defective only in that a summons had not been served upon Louis Morimoto. In all other respects the proceedings were regular and valid," the Supreme Court opinion said.

—Reversed the Madison County District Court and ruled that Marvel Conry was not entitled to a divorce from her husband, William E. Conry on grounds of extreme cruelty.

The Supreme Court held she had not presented sufficient evidence to warrant a divorce on these grounds.

—Upheld the dismissal by the Saunders County District Court of a negligence suit arising out of a motor vehicle fatality.

The action against Hubert Dvorak had been filed by Thomas E. Barry, administrator of the estate of Larry Thomas Barry, who died in the accident. Barry was driver of a car which collided with one driven by Dvorak, but the court held there was no proof of negligence on Dvorak's part.

—Sustained two kidnapping convictions by the Douglas County District Court.

Harry Dean Tatreau and Junior James Salanitro were both found guilty of kidnapping three Omaha youngsters for purposes of extorting ransom from their father, Harry Lewis.

—Reversed the Holt County District Court in a divorce suit and authorized Marjorie A. Hossack to take her two children out of the state.

She was given custody in the original settlement with her husband, James Q. Hossack, but the district court later denied her request to take them from Nebraska and ordered them turned over to him.

—Upheld the decision of the York County District Court in ordering a new trial in a motor vehicle negligence suit which resulted in a death.

The action was brought by Howard E. Wolstenholm, executor of the estate of Alice H. Wolstenholm, who died in the accident. It was filed against Janet A. Kaliff, driver of the other car, and her husband, Charles L. Kaliff, who owned it.

The Supreme Court held the new trial should consider only the amount of damages. The District Court jury had awarded the estate $8,246 in the first trial.

Shop Daily 9:30 to 5:30 Phone 432-8511

Miller & Paine

Leslie James®

TRUNK SHOW

Wednesday, February 12

Mr. Clyde Rees, Leslie James representative will be in Miller's all day Wednesday to show the complete line of Leslie James Spring and Summer millinery. Modeling 11 to 3, in the Tearoom, Fifth and in

MILLINERY, SECOND FLOOR

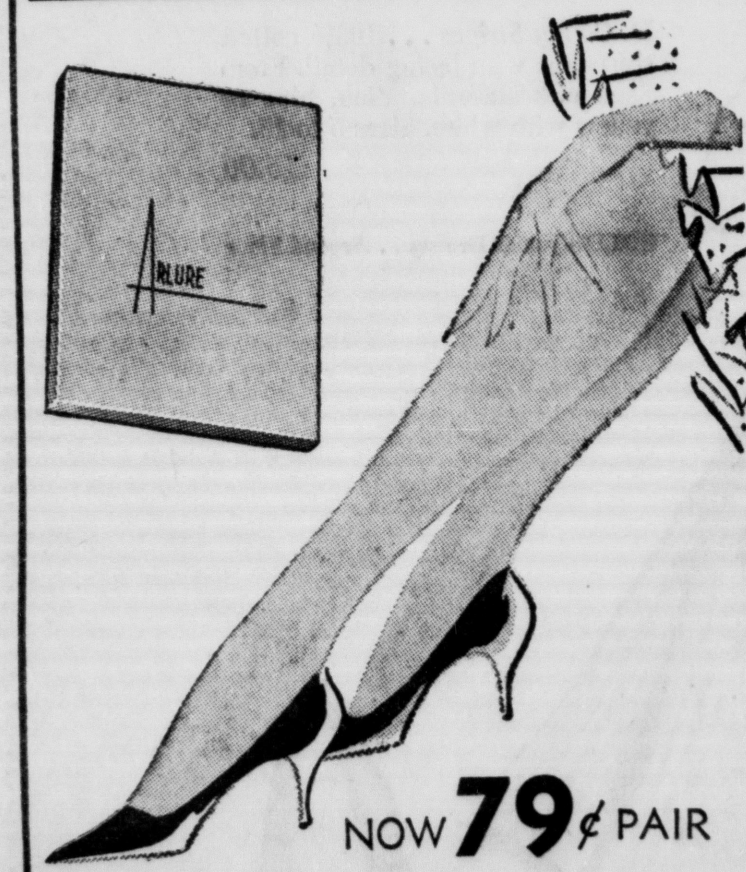

NOW 79¢ PAIR

ARLURE
Miller's Own Brand

ONCE-A-YEAR-SALE

Two seamless styles: toe and heel, or stretch, in Townlure, Gaylure or Copperlure shades.

Regular $1 pair

Two seamed styles, in Taupelure or Prettylure shades.

Dress Sheer, regular $1 pair

Walking Sheer, regular 95s pair

Sizes 8½ to 11 or S-M-L

HOSIERY, FIRST FLOOR

Receive Blue Stamps with every purchase at Miller & Paine, The Quality Department Store of The Midwest

Miller & Paine

PURSE NECKLACE

A convenient and attractive way to know where your money is. Choice of plastic alligator or pretty pastel purses on a long chain. 1.00, plus tax.

GIRL'S SHOP, MILLER'S THIRD FLOOR

SHOP DAILY 9:30 TO 5:30
THURSDAY 10 TO 9 OR
PHONE 432-8511

MILLER & PAINE: OFFICIAL "SEVENTEEN" HEADQUARTERS FOR WORLD'S FAIR FASHIONS!

THE PLACE
for young juniors

COME TO THE FAIR WITH MILLER'S & "SEVENTEEN"

Get in on the once-in-a-lifetime excitement of New York World's Fair! February SEVENTEEN is packed with Fair thrills . . . and it's come to life at Miller's. See what to wear when visiting Versailles, riding in a gondola, daydreaming about a Fair visit or going to school during the Spring Semester.

Sketched are two timeless Newporters from A 'n R Jrs. (left) Middy-line shift . . . white V'd, red braid and buttoned with brass. Silk-rayon blend in navy. Sizes 5 to 13. 17.98

(right) Blouson middy-look . . . dickey accent, red braid and brass buttons. Silk-rayon blend in navy. Sizes 5 to 13. 17.98

SEE YOUR FAVORITE HI-VISORS WEARING WORLD'S FAIR FASHIONS FROM FEBRUARY, SEVENTEEN ON SATURDAY, FEBRUARY 8 . . . IN "THE PLACE."

THE PLACE, MILLER'S SECOND FLOOR

Miller & Paine

It Seams To Me

A Valentine Apron

Patricia Scott

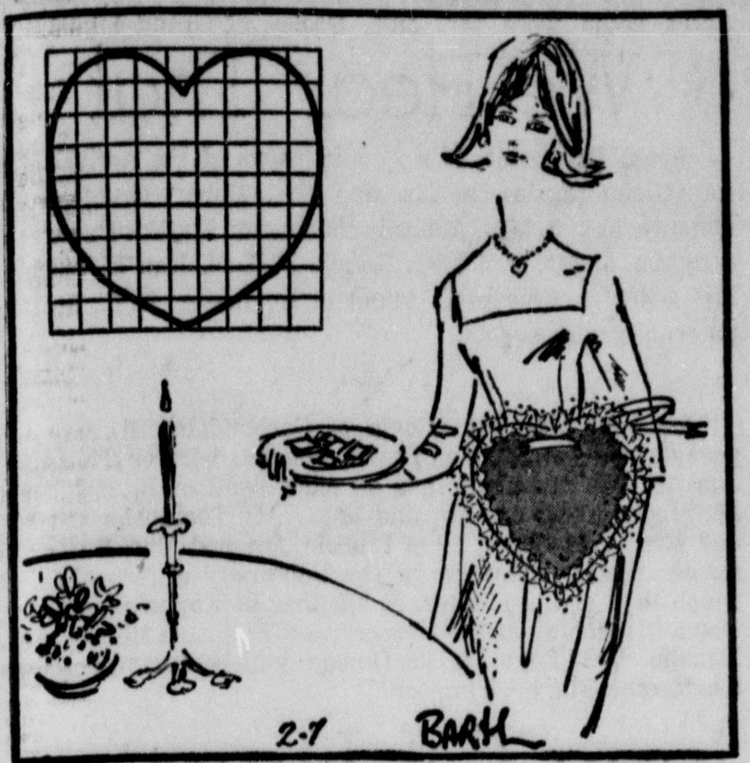

Whether you give a large party for Valentine's Day or just have a small intimate dinner for your husband or beau, a pretty touch to bring out the mood of the occasion is a frilly apron in the shape of a heart. This one is made of linen, organdy and satin—a very feminine combination of fabrics.

You'll Need: ½ yard of red linen 36 inches wide; ¼ yard of white organdy; 1½ yards of red satin ribbon for ties the width of the buttonholes you make.

To Cut:

1. Cut a sheet of paper 18 inches square. Draw lines across and down forming 81 two-inch squares. Just make dots at two-inch intervals on all four sides and join the dots.

2. You will have 9 two-inch squares across and down. The graph illustrated shows you how to shape the apron; each square represents two-inches.

To Make:

1. Cut out paper heart. Now, fold linen piece in half, so the selvages meet. Cut along fold. You now have two pieces each measuring 18" X 18".

2. Pin linen to pattern and cut. Be careful to cut on the straight of the grain.

3. Place linen right sides together and stitch all around, leaving a small opening to turn.

4. Clip curves and turn to right side. Slip-stitch opening closed and press.

5. Cut six strips of organdy, each 1½" X 36". Join them to make one long strip and press all seams.

6. Make a narrow hem along both long edges of organdy. Then, gather the entire strip along the center of the strip, making the ruffle. Make the ruffle the length of the outer edge of the heart plus seam allowance to join the two ends.

7. Pin ruffle all around apron, ¼ inch from the edge. Stitch the apron, stitching over the gathering stitiches. Join the ruffle ends carefully so you can't see where the ruffle begins and ends.

8. Make two buttonholes about 1½ inches below top edge of heart or wherever you want it to hit your waistline. Make buttonholes so they stand up and down as illustrated in finished apron sketch.

9. Thread satin ribbon through one buttonhole starting from underside of apron, running it across front on the right side and then through other button hole to underside again.

Patricia Scott's new booklet, HOW TO HANDLE SPECIAL FABRICS, will save you time and trouble. It also includes a needle and thread chart. For your copy of this authoritative booklet, write to Patricia Scott in care of Box 158, Dundee, Ill., enclosing a long, self-addressed, stamped envelope and 25c in coin to cover costs of printing and handling.

Miss Scott is always glad to hear from her readers, and whenever possible will use their questions in her column, but because of the great volume of mail received daily, she cannot answer individualletters.

Bridge

Strange Goings-On

B. Jay Becker

North dealer.
Both sides vulnerable.

NORTH
♠A 10 5
♥9 7 4
♦A Q J 6 3
♣K 10

WEST
♠J 7
♥A 10 8 5 3
♦5 4
♣9 7 5 3

EAST
♠9 8 6 4 2
♥Q 2
♦K 7
♣Q 8 6

SOUTH
♠K Q 3
♥K J 6
♦10 9 8 2
♣A J 4

The bidding:

North	East	South	West
1 ♦	Pass	2 NT	Pass
3 NT			

The bidding:

Opening lead — five of hearts.

Let's say you're declarer at three notrump and West leads the five of hearts on which East plays the queen. It is clearly right to play the six on the queen, but the fact is that most declarers would take the queen with the king and later go down after they took the diamond finesse. East would win with the king and return a heart to bring the defense to five tricks.

This problem of when to refuse a trick and when to take it is occasionally complicated, but most of the time the answer can be figured out logically. There is no general rule to tell you what to do in all cases, because the solution depends on the particular circumstances with which you are faced.

Thus, in this hand, ducking the queen is right because it assures the contract, while taking the queen is wrong because it jeopardizes the contract.

There is every reason to believe that West led his fourth best heart, and, after East plays the queen, that West has the A-10-8. The number of hearts West started with is unknown, but allowance must be made for the possibility that West had four, five or six hearts to start with.

In deciding whether to take the first heart, consideration must be given to all three possibilities. It is clear that if the heart is taken and it turns out that West has four or six hearts, the contract cannot be defeated regardless of whether or not the diamond finesse is successful.

The danger is that West may have started with five hearts, in which case the contract will be defeated if the first heart is taken and the diamond finesse loses to East.

Since ducking the queen of hearts insures the contract regardless of the number of hearts West started with, it becomes the proper play to make. Ducking the queen is simply a matter of self-preservation.

Madam Chairman

MORNING

Havelock YWCA, children's art class, 10:30 o'clock at the center.

AFTERNOON

Mortar Board Alumnae, 1 o'clock Founders Day luncheon, Kellogg Center.

Sigma Kappa Alumnae, collegiate chapter and Mothers Club members, 1 o'clock luncheon and fashion show, Plaza Restaurant, Winthrop and South.

Hannah Duston Chaper, Daughters of American Colonists, 1 o'clock dessert-luncheon at the home of Miss Jeanette Spealman, 2964 O.

EVENING

Epsilon Sigma Alpha Sweetheart dinner-dance, Holiday Inn.

MAGEE'S

Saturday Only! 9:30 to 5:30

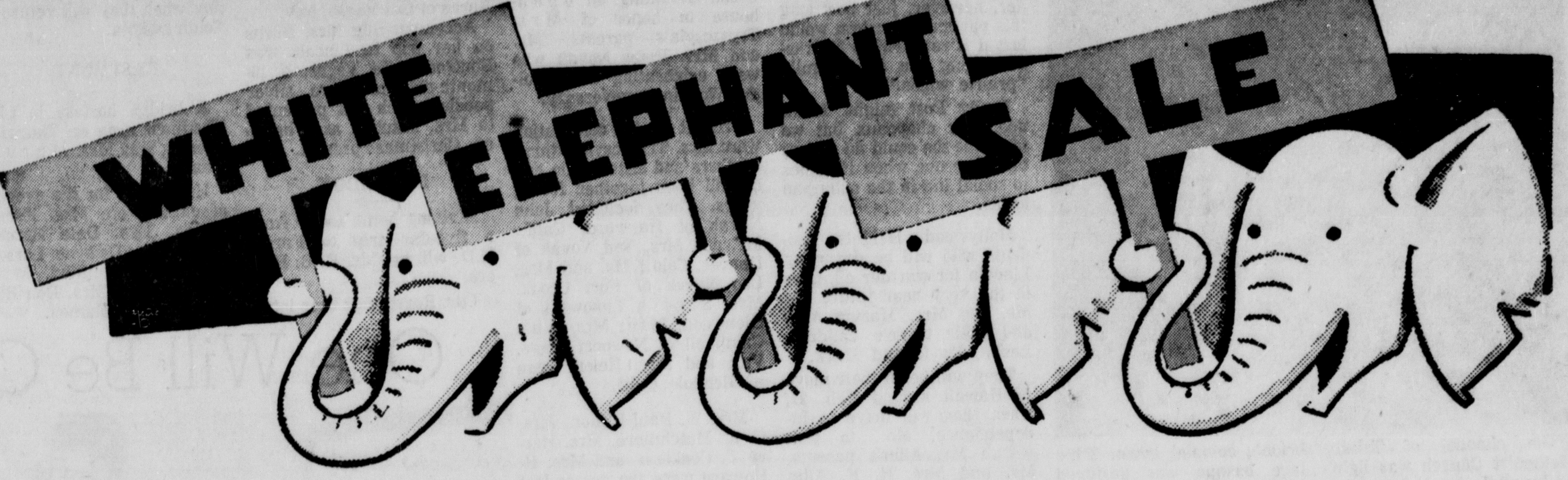

It befell one day that Magee's had more worldly goods than they could endure. Therefore it was established that certain of these goods should be made forfeit. Unto this were all department managers sworn. Herewith is the edict, drawn up that it may please you with its abundance of quality goods at passing fair prices.

all sales final! no returns! no deliveries! no mail or phone orders! all purchases rewarded with blue stamps!

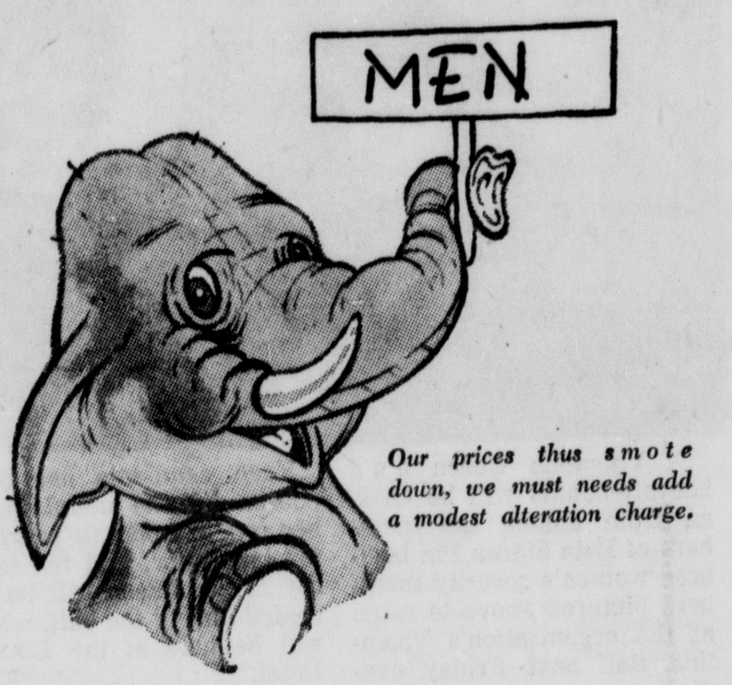

Men's Fine Maker Suits

Special groups of most famous and renowned suits.

$39 $44 $49 $59

Suits Orig. $55 to $155

Size	35	36	37	38	39	40	41	42	44	46	48
Reg.		2	3	9	5	5	7	8	2	1	
Shorts		1	2	4	7	8		1			
Longs		30	1	2	4	10	1	6	3	2	2

Men's Fine Maker Topcoats

Men of worth can distinguish fine values to be found here.

$39 $44 $49 $59

Topcoats Orig. $49.50 to $125

Size	35	36	37	38	39	40	41	42	44	46	48
Reg.	3	1	3	1	2	1		4	5	1	
Shorts			1	2		3		1			
Longs				1	2	2		3	4	2	

Men's Sport Coats

So noble were these this low price shames us.

$24 $29

Sport Coats Orig. $35 to $55

Size	35	36	37	38	39	40	41	42	44	46	48
Reg.	2	6	5	5	6	5		2	2		
Shorts		2	1	1	1	1		1			
Longs			1	3	3	6	3	1	1		

Sizes charted February 5.

All-Weather Coats
Come in and joust for one of these all-purpose coats in broken sizes, lots and prices. Orig. $14.95 to $39.95. **½ price**

Robes
Noble lords, look you at these robes in mixed sizes and colors. Orig. $11.95 to $35. **½ price**

Men's Sportswear and Furnishings

Dress Shirts
Right marvelous shirts at a seemly price. Orig. $4.50. **$3 or 3 for $8.90**

Mystery Table
No tongue can tell what you may espy here. **60c**

Winter Jackets
Be of good comfort in a warmly lined jacket. Short or long lengths.
Orig. $11.95 to $18.95 **$5**
Orig. $23.95 to $35 **$10**

Sport Shirts
The buyer was wroth to strike down prices on such fine shirts.
Orig. $5 to $5.95 **$2**
Orig. $6.95 to $8.95 **$3**
Orig. $10 up **$5**

Socks
Choose betwixt nylon stretch and cottons.
Orig. $1 **70c or 3 for $2**
Orig. $1.50 **$1 or 3 for $2.90**

Sweaters
So will you be astonished when you see these sweater values.
Orig. to $13.95 **$6**
Orig. $15 to $20 **$9**
Orig. $22.50 up **$12**

Ties
It would take a Merlin to rid us of all these neckties.
Orig. to $3 **70c**
Orig. $3.50 up **$1.60**

Alas

if some of these treasures, which we do call White Elephants, are missing it is because they were plucked off betimes.

Men's Hats

If you value your head, wear a warm winter cap. Orig. $3.95 up **$1**

Truly, sirs, a goodly group of fine felt helms (hats). Orig. $9.95 to $20. **$3**

Men's Shoes

49 Pairs Florsheims
Group of discontinued styles, fit for a king. **$15**

58 Pairs Jarmans
Heed only the right good service they'll do you. **$5**

Shirts
Nobly proved at many a round table. Sizes 3 to 7, 6 to 20, S-M-L. **$1 and $2**

Boys' and Student Sport Coats
Hie thee to these sport coat bargains. Group of Jr. sizes 6 to 12; Cadet sizes 14 to 20; Student sizes 36 to 42, Regular and Long. **½ price or less**

Slacks
You would be well advised to buy several pairs at these prices. Sizes 4 to 7, 6 to 12, 26 to 36. **$2 to $4**

Sweatshirts
Hooded and regular styles for all manner of sport. **$2**

Winter Outerwear
A goodly assortment of warm coats, jackets and snow suits. Sizes 3 to 7, 6 to 20, 36 to 42. **½ price or less**

Shoes
We would fain part with every last pair of these shoes in broken sizes 3 to 8. Orig. $9.98 and $10.98. **$5**

Caps, Gloves, etc.
We cannot say overmuch about this group of odds and ends save that they are worthier than their price would seem. **$1**

Foundations

Bras, foundations, girdles and sleepwear to do you dressless honor. **Up to ½ Price**

Millinery

Knit Stuff
Hats to make the fair warmer. **$2**

Winter Hats
Group of velours, velvets and felts. **$3**

Our gallantry includes giving and redeeming those wondrous Community Blue Stamps!

18 Dresses, 4 Robes
You may well say, Egads, what a bargain! Orig. $10 to $12. **$4**

56 Dresses, 2 Robes, 4 Raincoats
Gladden your heart greatly with some of these good buys. Orig. $13 to $15. **$6**

60 Dresses, 3 Tall Stormcoats, 6 Raincoats
Full proof of the chivalry of our ready-to-wear buyer. Orig. $18. **$8**

59 Dresses, 6 Car Coats
Scorned by some but by none at this price. Orig. $20 to $23. **$10**

125 Dresses, 4 Car Coats
Tarry not else these will be gone. Orig. $26 to $30. **$13**

63 Dressess, 8 Party Dresses
A goodly group to do honor to any fair damsel. Orig. $36 to $40. **$18**

41 Dresses, 8 Knit Dresses
If you seek to win his worship, look you here. Orig. $46 to $50. **$23**

16 Dresses & Costumes, 1 Full Length Gown, 2 Suits
We are loath to part from these beauties. Orig. $56 to $65. **$28**

82 Untrimmed Winter Coats, 3 Suits, 1 Full Length Gown
Much the buyer's judgement failed him to so overstock with fashions. Orig. $56 to $60. **$34**

25 Untrimmed Winter Coats, 4 Suits
Apparelled thus can you prove chivalry is not dead. Orig. $70 to $80. **$46**

8 Fur Trimmed Coats, 12 Untrimmed Better Coats, 4 Better Suits
We could grant you no greater boon than these fine values. Orig. $90 to $100. **$54**

15 Fur Trimmed Coats, 3 Untrimmed Coats
T'will be a hard task to choose betwixt these. Orig. $100 to $125. **$74**

30 Fur Trimmed Coats
Be not over hasty in your pursuit of value, lest you overlook these. Orig. $110 to $140. **$87**

25 Fur Trimmed Coats
Hie thee else these coats will have been plucked off. Orig. $135 to $150. **$107**

15 Fur Trimmed Coats
Fie! Fie! T'is a shame to see fine coats sold so cheap. Orig. $150 to $200. **$127**

Special Group Furs
The stoles, capes and jackets in this group would, by enchantment, make you buy them. **White Elephant prices** (plus tax)

Women's Sport Shop

Blouses
We must needs sell these to make room for new, spring stocks.
Orig. $4 **$1.40**
Orig. $5 & $6 **$2**

45 Blouses, Vests, 3 Sweaters
You will feel naught but joy when you see these. Orig. $7 and $8. **$3**

6 Pr. Slacks, 25 Blouses & Vests, 15 Skirts, 2 Sweaters
Much dole was made by the buyer to suffer such a loss as this. Orig. $9 to $10. **$4**

10 Pr. Slacks, 25 Blouses & Vests, 90 Skirts, 5 Jackets, 40 Sweaters
Disarm him by your cunning apparel. Orig. $11 to $13. **$5**

15 Jumpers, 5 Pr. Slacks, 15 Blouses, 15 2-Pc. Sets, 25 Skirts, 25 Odd Jackets, 50 Sweaters
Full sorry will you be if you miss bargains like these. Orig. $14 to $19. **$6**

8 Skirts, 2 Jumpers, 1 Ski Pant, 20 Sweaters, 2 Blouses, 25 2-Pc. Sets
Right marvelous buys if we have your size. Orig. $20 to $25. **$9**

15 2-Pc. Sets, 10 Imported Sweaters
Known to work wonders for even the fairest of damsels. Orig. $25 to $30. **$12**

1 Imported Sweater, 2 2-Pc. Sets, 15 Ski Jackets
A purchase here will lay tribute to your taste and thrift. Orig. $35 to $40. **$16**

10 Ski Jackets
These would be gone were it not for a vexingly mild winter. Orig. $45 to $46. **$20**

Wedding On Friday

The chancel of Trinity Methodist Church was lighted by white candles and appointed with pedestal bouquets of gold-toned gladioli on Friday evening, Feb. 7, for the wedding of Miss Raydean Olson, daughter of Mr. and Mrs. Herbert Olson, and Phillip Beck, son of Mr. and Mrs. Willard Beck of York. The ceremony was solemnized by the Rev. Paul Sisler.

Wearing sheaths of gold-toned delustered satin with flaring overskirts, and carrying cascade arrangements of gold-flecked white carnations were Mrs. Roger Brown of Omaha, who was her sister's matron of honor; and the bridesmaids, Miss Karen Wingate, Miss Marty Voorhies, Miss Glenda Jenkins and Mrs. Tom Pospisil.

Jerry Radcliff of York served as best man, and seating the guests were Roger Brown, Omaha; Tom Beck and Rob Riggert, Seward; Tom Pospisil, Larry Vincent, and Dick Engberg.

White silk bombazine and Chantilly lace fashioned the bride's colonial gown. The lace basque was designed with long sleeves and a sabrina neckline, and the extremely full skirt of silk was caught up at the hem to reveal two deep flounces of the lace which brushed the floor at the back. Her silk illusion veil was held by a crown of lace and pearls, and she carried a white Bible clustered with yellow roses.

Mr. and Mrs. Beck will reside in Lincoln, where the bridegroom, a member of Beta Sigma Psi fraternity and Kappa Psi pharmaceutical honorary, is a student at the University of Nebraska. The bride has attended the University of Nebraska.

Betrothal

Announcement has been made of the betrothal of Miss Gladys Naomi Mullins to Larry Ray Weibel, son of Mr. and Mrs. Laurence Raymond Weibel of Spring Valley, Calif., by the bride-elect's mother, Mrs. Opal Mullins of Salem.

The wedding will take place on April 4.

The Suburban Calender Well Filled

HOLLYWOOD HEIGHTS

It seems as though, through the passing of time, that traditions and once accustomed social standards change—especially in "windy" Nebraska.

In the not so distant past, it was socially unacceptable for women to appear in public wearing a scarf. We wonder, however, just how long this particular custom would last if it returned to Nebraska during one of our mild "prairie winds."

Emily Post might frown upon our chapeaux but we feel that she could do no less than approve when it comes to social life in the suburban areas.

Hollywood Heights residents who will be departing Lincoln for warmer climates in the very near future are Mr. and Mrs. Marvin Allin and their three children, Leslie, David and Mark.

They will begin their move to Hawaii around Feb. 21, when they will drive to Independence, Mo., to visit with Mr. Allin's parents, Mr. and Mrs. R. F. Allin and Mrs. Allin's mother, Mrs. T. A. Hudler. From Independence they will fly to Los Angeles where they will visit with Mrs. Allin's brother and sister-in-law, Mr. and Mrs. Bill A. Hudler, and from where they will depart for Hawaii and their new home.

Mr. and Mrs. John Tryszcsyla and their son-in-law and daughter, Mr. and Mrs. Charles Harvey Bennett, spent last weekend in Fort Crook attending an open-house in honor of Mrs. Tryszcsyla's parents, Mr. and Mrs. Peter Novak who were celebrating their Golden Wedding anniversary.

Present for the celebration were Mrs. Tryszcsyla's three brothers and sisters who had not all been together for 25 years. They included John Novak of Hayward, Calif., Mr. and Mrs. Ted Novak of Denver, Colo.; Mr. and Mrs. Leo Novak of Fort Crook, Mrs. Stella Lukowski of Glenwood, Iowa; Mrs. Ann Campbell of Newport News, Va.; and Mrs. Helen Egan of Glendale, Calif.

Mrs. W. Paul Killion, Mrs. C. E. Mutchmore, Mrs. Harry T. Conklain, and Mrs. R. Howard were the guests last Friday evening at the home of Miss Cynthia Payne, Miss Lula Payne and Mrs. R. E. Brinkruff. During the evening, slides were shown of the trio's European and Mexican tours which they completed earlier in the fall.

EASTBOROUGH

A recent houseguest at the home of Mr. and Mrs. Don E. Mitchell and their sons, Phillip and Neil, was Mrs. Mitchell's aunt, Mrs. Paul Burns of Las Vegas, Nev.

Accompanying Mrs. Burns on her trip to Lincoln was BouGueste de Vegas, a 10-month-old miniature silver poodle, which was presented to Mrs. Mitchell as a belated Christmas present.

EASTRIDGE

Arriving home today from a five-day trip to Fargo, N.D. will be Cdr. E. B. Rogers.

Cdr. Rogers has been interviewing prospective candidates for the NROTC since last Monday.

Expecting houseguests today are Mr. and Mrs. Thomas Evans who will have as their visitors Mr. Evans' sister, Mrs. Don Hegstrom and her niece, Julie Hegstrom of Sioux Falls, S.D.

Mrs. Hegstrom and Julie will be in Lincoln until Sunday when they will return to South Dakota.

EASTMONT

A bridge hostess in the Eastmont area on Thursday evening was Mrs. Marvin Haase.

Her guests for the evening of cards were Mrs. Ernest Fields, Mrs. Dale Broekemier, Mrs. Dwayne Larson, Mrs. Don Hamilton, Mrs. Merrill Rose, Mrs. Don Huff and Mrs. Jim Kamas.

SUNNYSIDE ACRES

Entertaining guests last Saturday at their Sunnyside Acres home were Mr. and Mrs. Glen Martin and their children, Gary, Pamela, and Jacqueline.

Their visitors for the day were Mr. and Mrs. Leonard Dooley of Grand Island.

Chapel Ceremony

Miss Mary Ann Volberding, daughter of Eldon A. Volberding of Valley, and of Mrs. Ann Bulka Volberding of Chicago, became the bride of James Martin Conner, son of Mr. and Mrs. Martin Conner of Gordon, at a late afternoon ceremony on Friday, Feb. 7. The Rev. Alvin Petersen read the lines of the 5 o'clock service at the Lutheran Student Chapel on the University of Nebraska campus, and the wedding music was played by Audin Ravnan, organist.

Frocked in red velvet in the daytime mode and carrying muffs of white fur trimmed with red roses were Miss Adair Linn of Chicago, as the maid of honor, and the bridesmaid, Miss Connie Rehtmeyer, Omaha.

Dan Conner of Gordon served his brother as best man, and seating the guests were Eldon Volberding of Valley, brother of the bride; Mick Harding, Mullen; and Harold Burton, Bingham.

The bride appeared in a sheath of white peau de soie in the after-five length. The snug bodice was covered by a tiny jacket of white lace, fashioned with a high throatline and bracelet sleeves. Her illusion veil was held to the head by a crown of silk petals dotted with pearls, and she carried a crescent arrangement of red roses.

Mr. Conner and his bride will live in Lincoln at 5317 Ervin. Both are seniors at the University of Nebraska, where the bride is a member of Kappa Delta sorority. Mr. Conner is president of Alpha Gamma Rho fraternity and is a member of Alpha Zeta honorary.

We Hear That

From Rochester, N.Y., comes news of the arrival of a son, Glenn Curtiss, to Mr. and Mrs. Robert C. Minor on Monday, Feb. 3. Mrs. Minor is the former Martha Danielson, daughter of Mr. and Mrs. Robert B. Danielson of Lincoln. Mr. and Mrs. Charles C. Minor of Rochester, N.Y., are the paternal grandparents.

★

Dr. and Mrs. Ted Boyle of Carbondale, Ill., are the parents of a son, Stephen David, who was born on Thursday, Jan. 30. The newcomer has an older brother, Michael, and his grandparents are Mr. and Mrs. C. C. Thompson and Mr. and Mrs. John Boyle, all of Lincoln. Dr. and Mrs. Boyle are former faculty members at the University of Nebraska, of which they are graduates. A member of Kappa Sigma, Dr. Boyle is teaching at the University of Southern Illinois, Carbondale. Mrs. Boyle, a Chi Omega, will be remembered as the former Mary Thompson.

One Will Be Queen Of Hearts

A Valentine Queen and her attendants will be chosen from among the members of Beta Sigma Phi business women's sorority members pictured above to reign at the organization's Valentine Ball next Friday evening.

Each candidate has been chosen by the members of her own chapter to compete for the honor, and the identity of the Queen will be revealed during the ball, which will be held at the Lincoln Hotel.

Candidates are, (left to right,) standing, Miss Joyce Spahn, (Phi Beta); Miss Sharon Beaty, (Phi Xi); and Mrs. Julius Gutierrez, (Beta).

Seated, (left to right,) are Miss Yvonne Burkman, (Lambda); Mrs. Gerald Herndon, (Xi Alpha Delta); Miss Mary Ann Haag, (Kappa); and Mrs. R. T. Stuart, (Zeta).

Judges for the contest include Mrs. Harry Levinson, John Kelley, and Mrs. John Kelley. The current reigning queen is Mrs. James Wolford.

Penneys ALWAYS FIRST QUALITY

13th & O Streets CARLOAD PURCHASE! FEBRUARY SPECIAL!

CORRELATED STACK UNITS

DuPont finish, stain resistant!

Look at these quality features:

- Solid hardwood construction
- Built to last—Rugged, Heavy
- Made by skilled craftsmen
- Modern styling
- Ideal for rec room, den, dining room or living room
- Your choice of colors: Sandletone, walnut, maple or silver ash

No money down, as low as $5 a month.

3 PIECE SET A — 2 stack units and your choice of 1 base unit **$88**

Each unit 15½"d, 34½"w, 77½"h.

6 PIECE SET A & B — 4 stack units and your choice of 2 base units **$149**

9 PIECE SET A, B & C — 6 stack units and your choice of any 3 base units **$199**

NO DELIVERY CHARGE

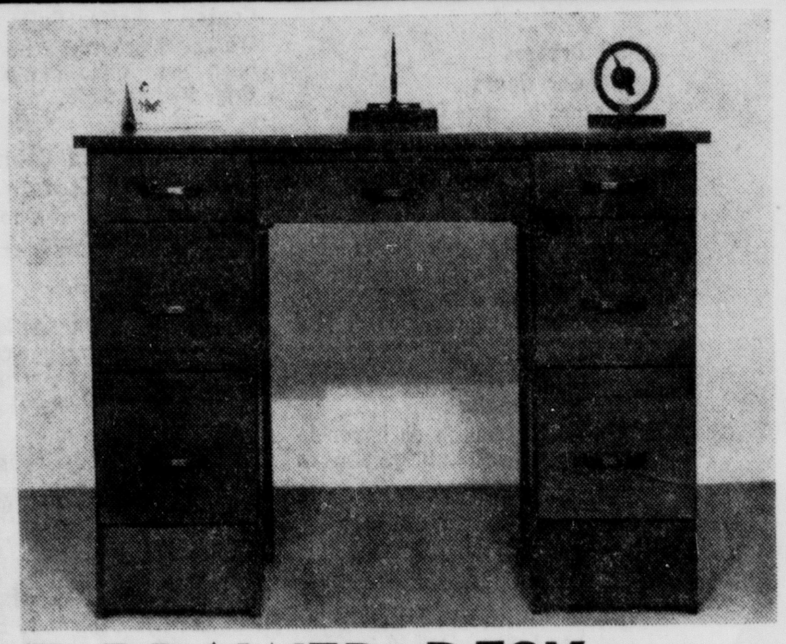

7 DRAWER DESK

Here's a generous size desk that is perfect for living room or study. Seven drawers provide ample storage. Your choice of walnut or sandletone finish. 17½"x40"x29". **24.88**

Penney's Fifth Floor

9 DRAWER CHEST

Detailed with uncluttered lines . . . all hardwood construction in honey maple or walnut finish. Goes well in many different rooms. Made by expert craftsmen. 13"x39"x33". **24.88**

Penney's Fifth Floor

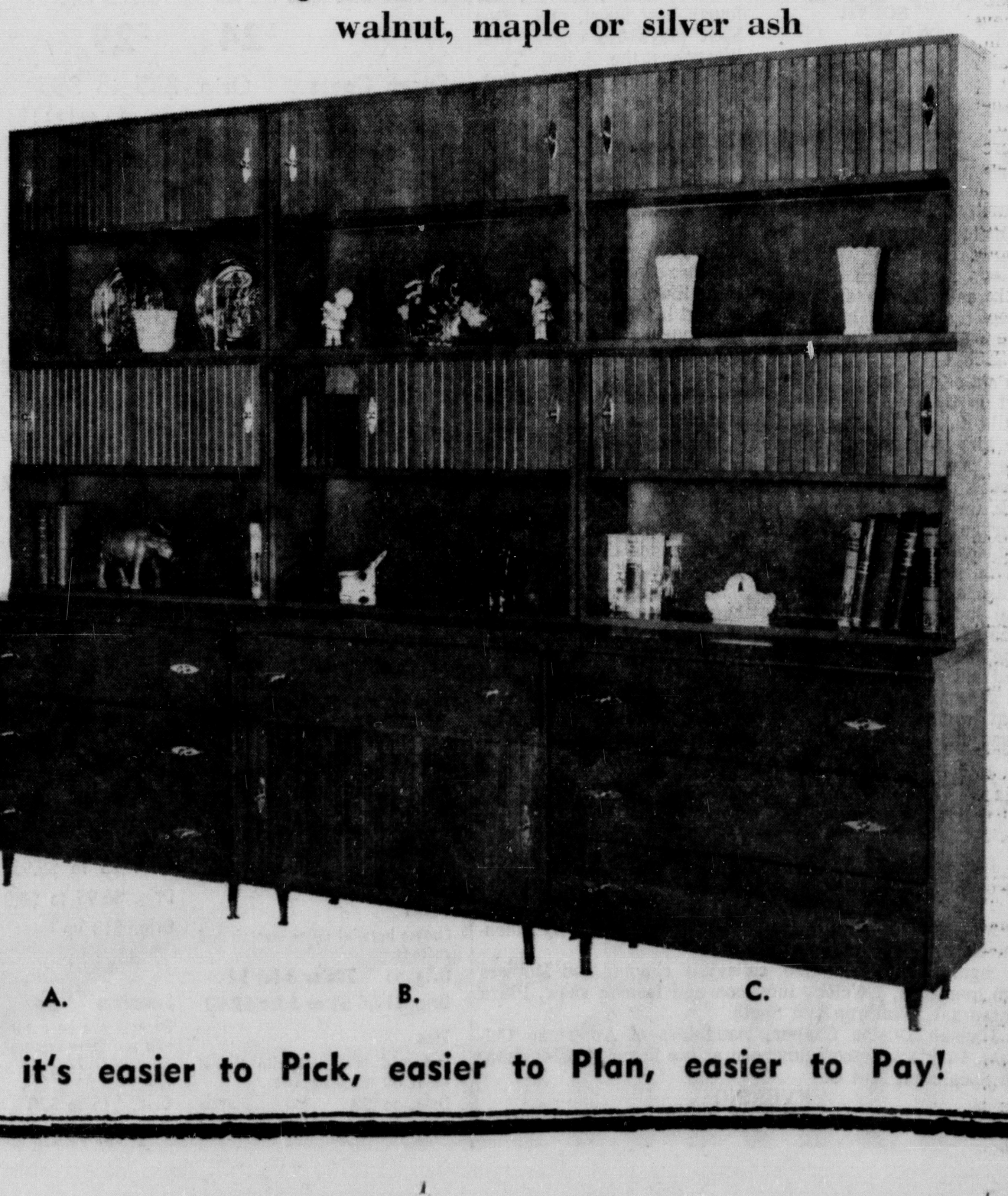

CHARGE IT. . . it's easier to Pick, easier to Plan, easier to Pay!

Birthday Greetings

This is 'happy birthday' day for Mrs. Wilmer B. Comstock who is celebrating her 90th anniversary.

Mrs. Comstock has resided in Lincoln for 72 years. Following her graduation from the University of Nebraska she was a member of the Lincoln public schools faculty until her marriage to the late Mr. Comstock, a prominent Lincoln attorney.

Mr. Comstock also is well known for her tremendous activity and participation in civic affairs during a period of years.

Varied Activity In Service Circles

By SUE DRAKE

The Officers' Wives' Club luncheon will be held at the Officers' Club Feb. 12, at 12:30 o'clock. The hostesses are the ladies of the 307th Headquarter's Squadron.

The speaker for the affair will be Lt. Col. Grove Johnson's mother, Mrs. Leslie F. Johnson of Omaha. Her topic will be "Antiques and Delfts."

Reservations must be made by noon of the 10th.

Mrs. Johnson will be the houseguest of her son and daughter-in-law for a few days prior to her speaking engagement.

Col. and Mrs. Herbert Hamilton have as their weekend houseguests, Maj. and Mrs. Kammerer Martin, and their son Kim, of Ft. Leavenworth, Kansas.

There will be activity this evening at the Officers' Club where the 370th Bomb Squadron are getting together for dinner and a pleasant evening. Hosting the party will be Lt. Col. and Mrs. Stephen Mattick and Maj. and Mrs. Franklin Ott.

Invited guests for the evening are Mr. and Mrs. Harold Stebbins, Col. and Mrs. Arthur Holderness, Col. and Mrs. William Riggs, Col. and Mrs. Patrick Ness, Lt. Col. and Mrs. Marvin Pelletier, and Lt. Col. and Mrs. Howard Moore.

Lt. and Mrs. Adam Rech entertained friends recently with a punch party and bridge.

Invited guests were Maj. and Mrs. Al Brow, Capt. and Mrs. James Kitchens, Capt. and Mrs. C. T. Spangrud, Capt. and Mrs. Will Thompson, and Mr. and Mrs. Orville Davis.

The high scores were made by Mrs. Spangrud and Mr. Davis.

Capt. and Mrs. Hal Cleaver have as their houseguests, Mrs. Cleaver's parents, Mr. and Mrs. Martin Devine of Lagro, Ind.

Last weekend, the officers and their ladies of the 372nd Bomb Squadron gathered at the Officers' Club for a social hour and dinner.

The guest list included Col. and Mrs. Arthur Holderness, Col. and Mrs. Patrick Ness, and Lt. Col. and Mrs. Martin Spiegel.

The 98th Headquarters Squadron wives are invited to attend their monthly coffee at the home of Mrs. Arthur Rodbro, who is cohostessing the afternoon affair with Mrs. D. E. Bonnett and Mrs. John Latterner.

A valentine theme will be carried out as the coffee is to be held on Valentine's Day, Feb. 14, at one o'clock.

Guests of the group for the afternoon will be Mrs. Lewis Lyle, Mrs. William Riggs, Mrs. Edward Denton, Mrs. William Seith, and Mrs. C. C. Riley.

Mrs. Thomas Tilley and Mrs. Duane Weller honored Mrs. Monte McLean at a farewell bridge in the Green Room at the Officers' Club this past week. Capt and Mrs. McLean will be leaving shortly for Japan.

Completing the four tables of bridge players were Mrs. Raymond Palmer, Mrs. Harold Freeman, Mrs. McLean's cousin, Mrs. Clark Peterson, Mrs. Hal Hampton, Mrs. Thomas Turner, Mrs. Clayton McCartney, Mrs. Wayne Chaffer, Mrs. Leland Schmoker, Mrs. James Kitchens, Mrs. Robert Walton, Mrs. Robert Hanson, Mrs. John Terry, and Mrs. Samuel Trabun.

Mrs. Harold Hampton "invited her neighbors in for bridge." Those enjoying the affair were Mrs. Monte McLean, Mrs. Thomas Turner, Mrs. Thomas Tilley, Mrs. Wade Wampler, Mrs. James Kitchens, Mrs. Al Brow, Mrs. Rex White, Mrs. Alan Jorgenson, Mrs. Guy Ward, Mrs. John Gallagher and Mrs. Richard Coon.

Mrs. Clifford Cork and her three year old son, Brian, recently returned by train from Sacramento, Calif., where she visited with her parents, Mr. and Mrs. R. E. Milligan.

Capt. and Mrs. Robert McIntyre entertained friends with dinner in their LAFB quarters recently.

Those enjoying the evening were Lt. Col. and Mrs. Grove Johnson, Maj. and Mrs. Bob Beaudro, Maj. and Mrs. Robert Dorothy, and Capt. and Mrs. Riley Urich.

Mrs. Charles Maynard, son, Billy, and her mother-in-law, Mrs. Leila Maynard returned a short time ago from Buckley, Ill. While they were there, they visited with Mrs. Maynard's parents, Mr. and Mrs. E. A. Poppe, and then drove to Paxton, Ill., where they visited with Mrs. Maynard's sister, Mr. and Mrs. Marlan Funk.

Mrs. Harold Hampton had a three-table bridge party this past week. Those attending were Mrs. Richard Poppert, Mrs. James Phillips, Mrs. Duane Weller, Mrs. Leland Schmoker, Mrs. Thomas Boles, Mrs. Donald Green, Mrs. Clayton Larkin, Mrs. Charles Maynard, Mrs. Rex White, Mrs. Robert Hansen, and Mrs. Archie Anz.

Making high score for the affair was Mrs. Green.

Mrs. James Keating, Kevin, and Julie, returned recently from Charles City, Iowa, where they visited with Capt. Keating's parents, Mr. and Mrs. S. V. Keating.

Mrs. Robert Stevenson entertained her bridge club this week at her home.

Those attending were Mrs. Glen Hesler, Mrs. Wilson Talbott, Mrs. Howard Rose, Mrs. Robin Julien, Mrs. Jack Dale, Mrs. Bruce Caldwell and Mrs. James Forgas.

High score honors went to Mrs. Talbott.

Morning Wedding

At a double ring ceremony on Friday morning, Jan. 24, Miss E. Ellen Smith, daughter of Sgt. and Mrs. Clarence E. Smith of Gwinn, Mich., became the bride of A.1C Thomas S. Alvord, son of Mr. and Mrs. A. Stuart Alvord of Beatrice. The lines of the service were read by the Rev. Charles Reinhart at St. Anthony's Church in Gwinn.

The maid of honor and bride's only attendant was Miss Bernadette Filizetti of Gwinn.

A.1C William Woolley of Sawyer Air Force Base, Mich., served as best man, and serving the altar was Donald Alvord of Beatrice, brother of the bridegroom.

The bride chose white lace and tulle over taffeta for her gown, which was fashioned in the daytime length. The long-sleeved bodice of lace was accented by a bateau neckline, and the skirt of tulle-over-taffeta was shirred into fullness. A queen's crown of pearls held her short illusion veil, and she carried a white missal ornamented with pink orchids and white pompons.

The couple will reside in Gwinn, Mich., where the bridegroom is stationed at Sawyer Air Force Base.

Mothers Club

The February meeting of the Pi Beta Phi Mothers Club will be held Tuesday afternoon following a 1 o'clock luncheon at the chapter house.

Guest speaker will be Mrs. Dean Peterson who will talk on, "Antique American Glass."

Box Supper

The annual Father-daughter box supper of the Lincoln Camp Fire Girls District II will be held Tuesday evening at First-Plymouth Church. A program of skits and songs will follow the 6 o'clock supper.

Dear Abby

Happiness Defined

Abigail Van Buren

"DEAR ABBY: I have just celebrated my 16th birthday, and I would like to tell that 15-year-old what HAPPINESS means to me.

"HAPPINESS is no longer having to roam the streets of Seoul, begging for food, sleeping in doorways and under bridges, or being cold, hungry or dirty. HAPPINESS is having an American believe in me enough to take me in, give me my first real meal in years, buy me my first pair of socks, and leather shoes, and underwear, and give me a bed where I could sleep between sheets, let me see my first TV, and give me the first security I have ever known. HAPPINESS means being adopted, and coming to the United States. HAPPINESS is the opportunity to attend school again for the first time after three years. HAPPINESS is becoming an American citizen and making my parents proud of me."

This is what our son has told us many times, Abby. When we brought him to this country only 32 months ago, he could not speak, read or write English. Today he is a First Class Boy Scout, a De Molay, a straight "A" student, president of his class, and a member of the Honor Society. HAPPINESS for us is having a son like this.

We doubt that this letter is worthy of publication, but we couldn't resist writing it.

Sincerely yours,

MAJOR AND MRS. R. W. M.
COLORADO SPRINGS, COLORADO

DEAR MAJOR AND MRS. M: Thank you for your wonderful letter. I can't resist publishing it.

☆ ☆ ☆

DEAR READERS: I hope I shall be forgiven by my esteemed friend, Dr. Earl A. Roadman, for quoting a portion of the letter I received from him this morning. Dr. Roadman was president of Morningside College when I was a student there 25 years ago. Both he and his lovely wife, Irma, will soon be 80 years old.

When Irma and I occupy separate beds, we often call to each other, 'C. Y. K' — which means 'Consider yourself kissed'.

"May I say across the ether span to you Dear Abby, 'C. Y. K.' for your emphasis on happiness just as you presented it today? It says more than an entire volume I formerly recommended on the subject."

☆ ☆ ☆

DEAR ABBY: In reference to "Fifteen and Unhappy": Happiness is knowing that you are loved by God.

JAMIE IN CALHOUN, KENTUCKY

☆ ☆ ☆

DEAR ABBY:
HAPPINESS is being able to walk.
HAPPINESS is being able to talk.
HAPPINESS is being able to see.
HAPPINESS is being able to hear.
UNHAPPINESS is reading a letter from a 15-year-old girl who can do all these things and she still isn't happy.
I can talk, and I can see, and I can hear — but I can't walk.

THIRTEEN AND HAPPY

☆ ☆ ☆

DEAR ABBY: Why are so many people shocked when they put "R.S.V.P." on invitations and two days before the wedding or party or whatever it is they have to start calling up the invited guests to see if they're coming? I'll bet if you stopped 100 people on the street and asked them what "R.S.V.P." meant, they couldn't tell you. It stands for "Respond, if you please," in FRENCH, and how are we supposed to know French? If they had put down, "CALL US UP AND TELL US IF YOU CAN MAKE IT, and then the phone number, it would make a lot more sense.

PLAIN TALKER

Saturday . . . Starting 9:30 A.M.
DOWNTOWN STORE ONLY

ben Simon's

RIDICULOUS SALE

THIS IS IT . . . our annual end-of-the-season sale . . . our FINAL CLEAN-UP when prices are so low they're RIDICULOUS. You must be early . . . most lots are small . . . sizes broken! Includes merchandise brought from our GATEWAY Store! All Comparative Prices based on Original Prices! No Returns, No Exchanges, No Gift Wraps, No Deliveries. No Lay Aways. No Mail or Phone Orders, Please.

LADIES' WEAR

DRESSES

EVERY DRESS MORE THAN ONE-HALF OFF
Over 300 from which to Choose!

Group 1.
Orig. $12 to $40, now,
$3 $6 $9

Group 2.
Orig. $36 to $70
$15 $19 $25

A great chance . . . be on the run for these . . . there's a style for every need . . . almost every fabric, including cottons; daytime, street, evening and formal wear . . . some wool double knits in the lot.

Ladies' Car Coats
35 Pieces left to help you ward off winter's cold. All warmly lined. Wool meltons, suede cloth, quilted nylon, corduroy. Orig. $35 to $50, now $19

Fur Trimmed Coats
Good selection still available, Orig. $110 to $200 now $79 & $99

Untrimmed Dress Coats
Orig. $50 to $85, now $38

SPORTSWEAR TUMBLE TABLES
STREET FLOOR
OVER 800 PIECES!
- Sweaters
- Shorts
- Skirts
- Blouses
- Slacks
- Jackets

Orig. $3 to $18,
$1 $3 $5

Great finds for the bargain hunter . . . these are broken lots from our regular winter stocks . . . once-in-a-lifetime buys for the lucky shopper! Not all items in every price group, but good assortment on every table!

LINGERIE and ACCESSORIES
FOURTH FLOOR

Shop early . . . these quantities are limited many items will be gone in first hour!

Table 1. Jewelry and Gift Items, reduced to .... 50¢
Table 2, Sleepwear, Bras, Girdles, Handbags, Gloves, Slippers $1
Table 3, Sleepwear, Robes, Handbags, Reduced to $3

BOYS' WEAR

Boy's Sport Shirts
Long or short sleeves, Orig. 2.98 to 3.98 .... $1

12 Prs. Deck Pants
Broken Sizes; Orig. 2.98 & 3.98 .... $1

62 Prs. Boys' Slacks
Cottons. Orig. 3.98 to 5.98 .... $2

30 Boys' Prom Suits
White coat with black slacks; Orig. 24.98 & 29.98, now $5

12 Summer Sport Coats
Orig. 16.98, now $5

Boys' Caps
Orig. 2.98, now $1

Boys' Jackets
One group, orig. 12.98 to 18.98, now $6 – $7 – $8

GIRLS' WEAR

Slips & Petti-Pants
Now, each only $1

Girls' Sweaters
Orig. 4.98 to 10.98, now .... $3 to $5

Sacony Sportswear
Slacks and Skirts, now .... ½ off

Girls' Dresses
Group Orig. $5.98 to 10.98, Now .... $3 to $5

Girls' Blouses
Miscellaneous lot, now $1

Table of Odds & Ends
Girls' miscellaneous items, now .... 25¢ to $1

PRE-TEEN WEAR

Brought from Gateway Store to Girls', Third Floor

Pre-Teen Coats, Skirts, Slacks, Blouses, Sweaters.

RIDICULOUS REDUCTIONS TO CLEAR!

Save, Too, With Stamps of Blue!

COMMUNITY SAVINGS STAMP

MEN'S FURNISHINGS

Dress Shirts
FAMOUS BRAND, regular, tab, button down collars, white and colored . . . many easy-care fabrics. Orig. $5 & 5.95 .... 2.99
3 for 8.85

Men's Pajamas
FAMOUS BRAND. Coat and middy styles. Orig. $5 & 5.95 .... 3.99

Boxer Shorts
Orig. 1.50 no-iron cotton shorts Orig. 1.25 Swiss ribbed athletic shirts and nylon reinforced T shirts. .... 99¢

Mandate Underwear
Slims and supports the figure. Orig. 5.95 .... 1.49

Neckties
Dacron and silk, Orig. 2.50 & 3.50. Now ..... 99¢

Men's Hose
Shrink-resistant, all-wool ribbed hose, Orig. 1.50 ...... 89¢

Men's Gloves
Lined and unlined, Orig. $5 to 6.95 .... 3.99

Wool Sport Shirts
Game & Lake Lanerossi washable wool blend sport shirts. Orig. 14.95 .... 8.49

Sport Shirts
Famous brand. Many easy-care fabrics. Regular and button-down collars. Orig. 5.95 to 14.95 ...... 2.99

25 Ski Parka Jackets
All wool, hooded ski parkas. Orig. 11.95 .... 4.99

Men's Outerwear
FAMOUS BRAND,
Orig. 19.95 to 25.95 .... $12
Orig. 29.95 to 32.95 .... $15
Orig. $35 to 59.95 .... $19

Men's Sweaters
FAMOUS BRAND; wools and wool blends. Orig. $10 to 25.95.
Pullovers, ... 6.99
Cardigans, ... 7.99

Men's Sport Shirts
Famous brand, SHORT SLEEVE styles. Orig. to 5.95. .... 2.99

39 Men's Hats
Famous Brands, Mostly large sizes. Now $2
SECOND FLOOR

MEN'S CLOTHING

These are famous name brands, but sizes are broken . . . mostly 1 or 2 of a kind! Hurry, be here when the doors open for best selection.

68 SUITS,
Check to see if your size is here! Orig. 49.95, now 19.99

	36	37	38	39	40	42	44	46
Regulars	3	7	16	7	1			2
Shorts		1		2			1	
Longs			4	2	19	2		
Extra Longs							1	

37 SUITS,
Orig. 59.95 to $75, Now 29.99

16 SUITS,
Orig. 89.95 & $95, Now 39.99

Men's Topcoats
These sizes included in the three sale groups below!

	35	36	37	38	39	40	42	44	46
Regulars	2	5	5	1	1	2	3	4	1
Shorts						1	1	1	
Longs			3	8	6	12	3	8	
Extra Longs					1		1	1	

Orig. 44.95 & 49.95, Now 19.99
Topcoats, Orig. 59.95 69.95, now 29.99
Topcoats, Orig. $75 to 89.95, now 39.99

48 All-Weather Coats
Orig. 19.88 to $35, Now $9

All—Weather Coats with Zip-Out Linings, Orig. 29.95-39.95 .... 24.88

78 Men's Slacks
Odds and ends, broken sizes. Orig. 15.95 to $25, now 9.99

Men's Tuxedoes
Small group, now .... ½ Off and More

5 Sport Coats
Orig. 49.95 & 59.95, 1 each in Regulars, Size 38, 40 and 42; 1 each in Longs, 40 & 42. .... $19.99

Men's Shoes
Famous Brand Shoes, selected group, broken sizes, Orig. 16.95 to 18.95 .... $13
Famous Brand Shoes, selected group, broken sizes, Orig. 19.95 to 23.95 .... $16

The Sabbath In Lincoln Churches

Legend: s (Sunday school), w (worship), y (youth), m (mass), c (communion).

ASSEMBLIES OF GOD
First, 56 & R; S. K. Biffle Jr.; s 9:45 w 8:30 & 11, y 6, w 7
Glad Tidings, 12 & D; John W. Smith; s 9:45, w 11, y 6:00, w 7:00.
Havelock, 70 & Kearney; J. Robert Birdwell; s 9:45, w 10:50, y 6:30, w 7.

BAPTIST
Belmont, 14 & Judson; Donald D. Gaines; s 9:45, w 11, y 6, w 7.
Bethel (So.), 28 & S; John House; s 9:45, w 11, y 5:45, w 7.
Bible, 14 & F: Cecil Kramer, s 10, w 11, w 7, y 6.
First, 14 & K; Arthur L. Slaikeu; s s 9:45, w 8:30 & 11, y 5:30 & 6, w 7.
Free Will, 70th & Platte; Lewis Perry s 10, w 11 a.m. & 7:30 p.m.
Immanuel (So);, 73 & Holdrege: Gerald Kelly; s 9:45, w 11 & 6:45 p.m., y 5:30 p.m.
Mt. Zion, 12 & F; G. L. Collins; s 9:30 w 11, y 6, w 7:30.
Second, 525 No. 58; Robert A. Heydon; s 9:30, w 10:45, y 6, w 7.
Sheridan, 40 & Sheridan; John E. Hooge s 9:45, w 11, y 6, w 7.
Southview (1st So.), O. Ted Hagen; 3435 So. 14, s 9:30, w 10:45, y 5:30, w 6:45
St. John, 701 No. 24th; W. L. Leaks; s 9:30, w 11 & 7:30 p.m., y 6:30 p.m.
Temple, 4940 Randolph; H. E. Garland, s 9:45, w 10:50, y 6, w 7.

BEREAN FUNDAMENTAL
Lincoln YMCA, 13 & P; Curtis O. Lehman; s 9:30; w 10:45; w 7.

BYZANTINE RITE CATHOLIC
St. George, 13 & Judson; m 7 a.m.

CATHOLIC
Blessed Sacrament, 17 & Lake; A. J. Kraemer; m 7:30, 8:30, 10, 11:30.
Holy Family, 37 & Sheridan; C. J. Crowley; m 6, 7:30, 9, 10:30, 12.
Lincoln AFB Chapel, Raymond J. LeVay; m 8, 10, 12:15.
Sacred Heart, 31 & S; Howard Hart; m 6, 7:30, 9, 10:30, 12.
St. John the Apostle, 76 & Vine; M. W. Helmann; m 6, 7:30, 8:30, 9:30, 10:30 & 12.
St. Mary's Cathedral, 14 & K; John Flynn; m 6, 7, 8, 9, 10, 11, 12:30.
St. Michael's, Cheney: Thomas L. Holoman; m 9 a.m.
St. Patrick's, 6126 Morrill; Kenneth Schlesser; m 6, 7, 8, 9, 11.
St. Teresa's, 36 & Laurel; M. M. Kaczmarek; m 6, 7:30, 9, 10, 11, 12:30.
St. Thomas Aquinas, 16 & Q; Raymond Hain; 7, 9, 11, 12.

CHIROTHESIAN
Faith, 1818 High; w 11.

CHRISTIAN (DISCIPLES)
Bethany, Cotner & Aylesworth; Carl A. Burkhardt Jr.; w & s 9:15, 10:45 a.m., y 6:30 p.m.
East Lincoln, 27 & Y; John D. Foust; w 8:30 & 10:45, s 9:45, y 6 p.m.
First, 16 & K; William O. Haney; s 9:30, w 10:45.
Havelock, 6028 Ballard; Drezel von Forell; s 9:30, w 10:45, y 3 & 6.
Southview, 22 & South, N. Dwain Acker; s 9:45, w 10:50, y 4:30 & 6:30 p.m.

CHRISTIAN & MISSIONARY ALLIANCE
Central, 2820 O; Ralph Williams; s 9:45, w 10:55, y 6, w 7.
Green Memorial Chapel, 41 & Madison; Richard Easterday; s 9:45, w 11 & 7, y 6.
Havelock, 6433 Havelock; James Cunningham; w 10, s 11, y 6, w 7.

CHRISTIAN SCIENCE
First, 12 & L; w & s 11.
Second, 62 & O; w & s 9:30.
Student Organization, 1237 R; meetings every Tuesday 12:15.

CHURCH OF THE BRETHREN
Antelope Park, Sumner & Normal; Harvey C. Lehman; s 9:45, w 11.

CHURCH OF CHRIST
Douglas St. (New Testament), 7125 Douglas; Russell McCracken; s 9:30, w 10:45, y 6:30, w 7:30.
Lincoln, 57 & Vine; John Paul Shaw; s 9:45, w 10:45, y 5:15, w 6.

CHURCH OF GOD
First, 31 & P; Leonard R. Hill; s 9:45, w 11 & 7.
Northside 23 & T; w 11.

CHURCH OF GOD (PENTECOSTAL)
Church of God, 52 & Dudley; Joseph M. Kent; s 10, w 10:45 & 7:30.
Prophecy, 834½ No. 27; C. A. Homan; s 9:45, w 11, w 8.

CONGREGATIONAL
Pilgrim, 1101 So. 26th; W. T. Keefe, w 10:45 a.m., s 9:45.
(See also: UNITED CHURCH OF CHRIST).

EPISCOPAL
Holy Trinity, 60 & A; William A. Cross; c 8, w & s 10:30, y 6.
St. David's, 63 & Judson; Eric B. Asboe: c 7:30 a.m., c & s 10, y 4 (Jr.) & 6 (Sr.).
St. Matthew's, 24 & Sewell; James Stilwell; c 7:30, s & w 10.
St. Mark's-on-the-Campus, 13 & R; George H. Peek; c 8:30 & 10:30.

EVANGELICAL COVENANT
Bethlehem, 1261 Rural North; Lloyd Gustafson; s 10, w 11, y 7:30.
First, 6024 L; Eugene C. Shattuck; 9:45, w 11, y 5:15, w 7.

EVANGELICAL FREE
First, 3301 No. 56; LaReau N. Thorwall; s 9:45, w 10:50 & 7 p.m., y 5:15.

EVANGELICAL UNITED BRETHREN
Calvary, 11 & Garfield; Vernon P. Schroeder; s 9:45, w 10:45, y 6, w 7.
Cheney, Russell Stahley, s 10, w 11.
First, 33 & Starr; Richard A. Heim; s 9:45, w 11, y 6.
South Gate, 3500 Pioneers Blvd.; Donald C. Miller; w 9, s 10.
Southminster, 18 & Otoe; Marvin Herrick; w 8:30 & 10:50, s 9:45.

FOURSQUARE GOSPEL
Lincoln, 32 & Q; W. D. Lindstrom; s 9:45, w 11 & 7:30.

FRIENDS
Lincoln Meeting, 3319 So. 46; w 10:45

GREEK ORTHODOX
Annunciation, 18th & M; James Karalexis, w 7 p.m. Saturday, w 9:15 & 10:30 a.m. S 10.

HOLINESS
Evangelical Wesleyan, 3251 Potter; F. V. Holloway; s 9:45, w 11, y 7 p.m., w 7:30 p.m..
Pilgrim Holiness, 23 & N; Roy Berkley, s 9:45, w 11, y 6:45, w 7:30.
The Way of Holiness, 31 & Fair; Glen R. Eppens; w 10 & 7:30.

INTERDENOMINATIONAL
Belmont Gospel Tabernacle, 1325 Dawes; J. N. Ruthven; s 9:45, w 11, y 6:45.
Bennet Community; Richard Baker; s 10, w 11, y 7:30.
Christ Temple, 21 & U; Trago O. McWilliams; s 9:45, w 11 & 7:30.
City Mission, 124 So. 9; George Chenot; indian service, 10, s 11, w 7:45.
Lincoln AFB Chapel (General Protestant), Martin J. Stein; s 9, w 9 & 11.
Trinity Chapel, Rokeby; G. T. Savery; s 10, w 11, y 8.

NON-DENOMINATIONAL
City Wide Tabernacle, 24 & P: Clyde Stark, s 2, w 3 & 7:45.
Hollywood Heights Chapel, 939 ElAvado; w 9:30, s 11, w 7:30.
Southeast Bible, 5240 Normal, Harold J. Berry; s 10, w 11.

JEHOVAH'S WITNESSES
Northeast Unit: 3700 Vine, J. H. McLaughlin. Watchtower Bible Study 4:15 p.m., Address 3 p.m.
Northwest Unit: 2128 Holdrege, J. N. Yasko. Address 3 p.m. Watchtower Bible Study 4:15 p.m.
South Unit, 3700 Vine, Melvin Hollinger; address 6:30, followed by address by circuit servant. Watchtower Bible Study.

JEWISH
South Street Temple, 20 & South; Wolfgang Hamburger; Service 8 p.m. Friday, Sunday School 10:30 a.m.
Tifereth Israel Synagogue, 32 & Sheridan; Maurice A. Pomerantz; service 8 p.m. Friday, 9 & 10:45 Saturday; Sunday school 10.

LATTER DAY SAINTS
Lincoln Ward, 640 No. 56th; Ernest S. Denison; priesthood 9:45 a.m., s 8:15 a.m., w 3:30 p.m.
Lincoln Second Ward, 640 No. 56th; Bob K. Merril; priesthood 9:30 a.m., s 11 a.m., w 5:30 p.m.

LUTHERAN
American (ALC), 42 & Vine; Alvin C. Rueter, w 8:15 & 10:45, s 9:30.
Bethlehem (ALC), Davey; Samuel Herforth: s 10, w 11.
Bethlehem (Mo.), Pleasant Dale; D. Wallschlaeger; w 8:45, s & y 9:45.
Calvary (Mo.), 28 & Franklin; W. W. Koenig; w 8:30 & 11, s 9:45.
Christ (Mo.), 44 & Sumner; Charles Reimnitz; w 8:30 & 11, s 9:45.
Faith (Mo.), 63 & Madison; Edgar P. Schmidt; w 8 & 10:30, s 9:15.
First (LCA), 17 & A; Richard H. Englund; w 8:30 & 11, s 9:45.
Grace (LCA), 22 & Washington; Leland Lesner; w 8:30 & 10:30, s 9:30, y 6:30.
Frieden's (LCA), 6 & D; Herman Goede; s 9, w 10:15, Gr. 2 11:15.
Grace (LCA), Walton; Foster L. Cress; s 9:30, w 10:30.
Holy Cross (Mo.), Air Base Rd. & Adams; David Wallschlaeger: s 9:45, w 11 y, 7 p.m.
Immanuel (Mo.), 11 & Plum; William J. Roesler; s & y 9:15, s 9:30, w 10:30. y 5 p.m.
Latvian Evangelical (LCA), 22 & Washington, Herbert Jesifers; s 9:30, 2nd & 4th Sunday; w 10 1st Sunday; s 10 3rd Sunday.
Lutheran Student Chapel (ALC-LCA), 535 No. 16; Alvin M. Petersen. 9 & 10:30 a.m., Lutheran Student Assn. 5:30 p.m.
Mt. Olive (Wis.), 26 & Holdrege; L. C. Gruendeman; w 10:45, s 10.
Our Saviour's (ALC), 40 & C: Robert G. Nelson; w 8:30 & 11, s 9:30.
Prince of Peace (ALC), 12 & Benton; Thomas A. Damrow; w 8:30, c 11, s 9:45.
Redeemer (Mo.), 33 & J: Melvin J. Tassler; w 8:30 & 11, s 9:45.
St. Andrew's (LCA), Lancaster & East Avon; Benard A. Nelson; w 8:30 & 10:45 s 9:30.
St. John's Latvian, 14 & New Hampshire; Carl Bumanis; w 10 1st & 3rd Sundays.
Sheridan (ALC), 37 & Sheridan; R. O. Bertheisen; w 8 & 11:15, s 9:10 & 10:10.
St. Mark (Wis.), 3824 So. 19; Hermann John, s 9:45, w 10:30.
Trinity (Mo), 12 & H; Alfred H. Ernst, s 9:45, c 8:30, w 11, w 7:30.
Trinity (Mo.), between Bennet & Walton; Daniel F. Luebke; w & c 8:30, s 9:45 & 11, w 11 & 7:30.
United (LCA), 60 & Fremont; H. G. Knaub; s 9:45, w 8:30 & 11.
University Chapel (Mo.), 15 & Q; A. J. Norden, w 11.
Zion (LCA), northwest of Emerald; Frederick C. Nolte; s 9:30, w 10:30.

MENNONITE
Mennonite Brethren, 20 & G; Walter D. Friesen; s 10, w 11 & 7:30, y 5; college group 6:30.
First, 25 & S; Cloy Troyer; s 6 & 10, w 11 & 7:30.

METHODIST
Asbury, 301 Guernsey, West Lincoln; Lynn Lee; s 9:45, w 11.
Bryan Memorial, 6140 South; Edward F. Kezar; s 9:45, w 11, 6 & 7:30.
Bryan Hospital Chapel (general Protestant), 48 & Sumner; George Edgar; w 10.
Christ, 45 & A, Nye O. Bond; c 8:30 a.m., 4 p.m., s 9:30 & 10:55, w 9:30 & 10:55, y 6 p.m.
Crounse, northwest of Raymond; Richard Kellogg, w 10, s 11.
Denton: Barry Ballard; s 10, w 11, Emerald: w 9:30, s 10:30.
Epworth, 30 & Holdrege; Francis C. St. Amant; s 9:45, w 8:30, & 11, y 6:30 & 7:30.
First, 2793 No. 50; Carl M. Davidson w 9:30 & 10:55; s 9:30.
Grace, 27 & R; Merrill R. Willis; s 9:30, w 9:30 & 10:45, y 3:30 & 5.
Havelock, 4127 No. 61; Albert Gray; s & w 9:30 & 10:45.
Lakeview, 1135 West Q; Alan Wintersteen; s 9:45, w 11.
Lincoln Heights, 11 & Nelson; Robert Holbrook; w 11, S 9:45.
Newman, 23 & S; s 9:30, w 11, y 5, w 7:30.
Prairie Home: Terry Cain; s 10, w 11.
Raymond; Richard Kellogg; s 10, w 11.
St. James, 2400 So. 11; Clarence R. Campbell; s 9:45, w 8:30 & 11.
St. Mark's, 70 & Vine; Warren C. Swartz; w 8:30, 9:45 & 11; s 9:45 & 11.
St. Paul, 12 & M; Clarence J. Forsberg; s 9:30, w 9:30 & 11, y 3.
Trinity, 16 & A, Darrel E. Berg, c 8:30 s 9:30, w 11.
Warren: 45 & Orchard; A. O. Ernst, s 9:45, w 11, y 4 p.m.
Waverly: Dwight Ganzel; w 8:45 & 11 s 10, y 6:30.
Wesley Park, 29 & Randolph; John W. Ekwall; s 9:45, w 11.
Wesley Foundation, 16 & U; Duane Hutchinson; w 9:30 & 11.

METHODIST (OTHER)
First Wesleyan, 136 So. 46; Duane Lauber; s 9:45, w 11, y 6:45. w 6:45 & 7:30.
son s 9:45, w 10:45 & 7:30.
Free, 5910 Holdrege; C. K. Richard-
Quinn Chapel, 9 & C; T. W. Greene Jr.; s 9:30, w 10:45.

NAZARENE
First, 33 & C; W. E. Helzer; s 9:45, w 10:50, y 6, w 7.
North Side, 30 & Starr; Kennth M. Luther; s 9:45, w 11, y 6:30, w 7.
Trinity, 6251 Colby; Gilbert Jackson; 9:45, w 11, y 6:15, w 7.

PENTECOSTAL
Bethel Apostlic, 2007 T: Nathaniel Livingston; s 9:45, w 11 & 8.
United Pentecostal, 26 & H; Garland Huffman; s 10, w 11 & 8.

PRESBYTERIAN (UNITED)
College View, 4619 Prescott; L. Dean Hay; s 9:45, w 11.
Eastridge, 56 & C; Thomas C. Huxtable, s 9:45, w 8:30 & 11.
Fairhill, 35 & F; J. Dallas Gibson; s 9:45, w 11.
First, 17 & F; Glover A. Leitch; s 9:30 & 11; w 9:30 & 11.
Fourth, 48 & Cleveland; Curtis W. Barnett; s 9:30, w 11.
Hickman, Don Ball, s 9:45; w 11.
Huskerville Chapel; Ray Van Engen; w 9:30; s 10:30.
Hyland Park, 646 West A; Francis A. Belote; s & w 9:15.
Panama: William A. Denny; w 10, s 11, y 6:30.
Raymond: T. R. Hollingsworth; s 10 w 11, y 7.
Second, 26 & P; J. Herbert Garner; s & w 9:30 & 11, y 4:30.
Westminster, Sheridan & South; Robert E. Palmer; w & s 9:15, w & s 11, y 5 p.m

PRESBYTERIAN (OTHER)
Bible, Firth: A. R. Paashaus; w 11 & 7:30.
Faith Orthodox, 3935 Randolph; Russell Piper; s 10, w 11, 2nd & 4th Sundays 7:30.
Pioneer Chapel (Orthodox), Yankee Hill; Russell Piper; w 9:30, s 10:40, s 7:30 1st & 3rd Sunday.

REFORMED
Firth: Norman Mennings; w 9:30, s 9:30, s 10:45, y 6:45, w 7:30.
Holland, D. J. Kolenbrander; w 9:30 & 1:30, s 3, y 7:30.
Hope, 4221 J: Burrell Pennings; w 9:30, s 10:45, y 6:30, w 7:30.
Pella, near Adams; Harold Hesselink; w 9:30 & 7:30.

REORGANIZED LATTER DAY SAINTS
Lincoln, 44 & South; Delno Knudsen; w 9:45 & 11, y 6, w 7.

SALVATION ARMY
Citadel, 11 & Q; Charles Duskin; s 9:45, w 11, y 6:15, w 7:30.

SEVENTH-DAY ADVENTIST
Allon Chapel, 22 & Q; C. W. Lynes, s 9:30, w 11, y 5, Sunday w 8.
College View, 4015 So. 49, Murray W. Deming; w 8:25 & 10:55, s 9:30.
Northside, 73 & Lexington; J. W. Bassham; s 9:30, w 11.
Piedmont Park, 48 & A; s 9:15, w 10:30.

SPIRITUAL
First Temple, 6029 Ballard; Marie Everman; w 7:30.

UNITARIAN
Lincoln, 6300 A: Charles S. Stephen Jr.; w & s 11.

UNITED CHURCH OF CHRIST
Ebenezer (Cong.), 8 & B; C. George Kuhn, s 9:30, w 10:45.
First German (Cong.), 1 & F; Benjamin Reiger, s 9, w 10:30.
First Plymouth (Cong.) 20 & D; J. Ford Forsyth, w 9:30 & 11, s 11.
Hallam (Cong.): s 9:30, w 10:30.
Immanuel Reformed (Cong.) 10 & Charleston, John H. Wacker; s 9:15, w 10:30.
Northeast Community (Cong.), 6200 Adams; Dwight D. Snesrud; s 9:45 & 11, w 8:30 & 11.
St. John's Evangelical (Cong.), 945 New Hampshire; S. Theodore Becker; s 9, w 10:20, Gr. w 11:30.
St. Paul's (E&R), 13 & F; Arthur G. Crisp; s 9:45, w 11
Salem (Cong.), 9 & Charleston; Orvill Zimmerman; s 9:30, w 11.
Trinity (E&R), 3900 Pace Blvd.; Donald Stuart; s 9, w 10, s 11.
Vine (Cong.), 1800 Twin Ridge Rd.; Verne A. Spindell; s 9:45, w 9:45 & 11.
Zion (Cong.), 9 & D; Abraham Brenning; s 9:15, w 10:30, prayer 2.

UNITED MISSIONARY
Northeast, 66 & Gladstone; Clayton S. Eby; s 9:45, w 10:50, y 8, w 7.

UNIVERSITY CAMPUS GROUPS
Baptist: 5:30 p.m. First Baptist Church, 14 & K. H. Meryl Burner, 6 p.m. Second Baptist Church, 525 No. 58.
Catholic: Newman Student Center & St. Thomas Aquinas Church, 16 & Q. m 8, 9:30, 11, 12:15.
Christian Science; 1237 R; G. Thomas Fairclough, meetings every Tuesday, 12:15
Episcopal: Church of St. Mark's on-the-Campus, 13 & R; George H. Peek; c 8:30 & 10:30.
Inter-Varsity Christian Fellowship: 7:30 p.m. Tuesday, Neb. Union 345, Darrell Fast.
Jewish: Hillel Foundation, weekly meetings on Monday.
Lutheran (ALC-LCA): Lutheran Student Chapel, 535 No. 16; Alvin M. Petersen; w 9 & 10:30 a.m., Lutheran Student Assn. 5:30 p.m.
Lutheran (Mo.): University Lutheran Chapel, 15 & Q, A. J. Norden; w 11.
Methodist: Wesley Foundation, Chapel and Student Center, 16 & U; Duane Hutchinson; w 9:30 & 11.
United Campus Christian Fellowship (Pres., Disc., EUB, (UCC), 333 No. 14, Alan J. Pickering; w 10:45, forum 5:30.
YM-YWCA: 7 p.m. Tuesday, Ag campus, 3613 Holdrege. w 10:45, forum 5:30.
YWCA: meetings 4 p.m. Monday-Thursday in Neb. Union, Betty Gabehart.

Baker Quiz Chairman Rakes 'Unawareness'

Washington (UPI) — Chairman B. Everett Jordan, D-N.C., bluntly told the three Republicans on a Senate Rules Committee Friday that they don't know what has been going on in the investigation of Robert G. Baker's business dealings.

Jordan sent a caustic letter to the three republicans. **"You are apparently unaware of the progress that is being made in the Baker investigation," he told the lawmakers.**

Jordan's letter was in answer to a letter inserted in the congressional record Wednesday by Senators Hugh Scott, R-Pa., Carl T. Curtis, R-Neb., and John Cooper, R-Ky.

Six Fields

In the letter, the GOP trio suggested six fields in which the committee should press its investigation.

Jordan said, "there is nothing you suggested in your letter that hasn't already been done or is not now in the process of being done."

Jordan said he realized that been extremely busy lately with other duties. But he had had the time to check on what the committee staff is doing you would have found that we are moving rapidly along the lines you suggested in your letter."

Jordan said he was surprised that the three Republicans "saw fit to write such a letter and proceed in such a way."

"Regretted"

The chairman added that he regretted having to advise the minority members about what the committee is doing.

Jordan said the committee has an abundance of material and needed very badly to begin hearings as soon as possible.

But he added that in an effort to accommodate the Republicans he would not resume hearings until Feb. 17.

The items listed by the Republicans for immediate work cluded an on-the-spot investigation of the business dealings between the Serv-U Vending Co. and the North American Aviation Co. Baker was a partner in Serv-U when it landed a lucrative contract with the west coast aviation firm.

The Republicans also asked an accounting of Baker's net worth increase during the time he worked as secretary to the Senate Democrat; a full investigation to determine to what extent Baker acted for others in handling funds, investments, businesses or enterprises and on-the-spot investigation of Baker's activities in the Caribbean.

Tennis Court Bid By Broer Firm OKd By Mayor

Mayor Dean Petersen Friday awarded a construction contract for Woods Park's tennis courts to Walter J. Broer Construction Co. on its low bid of $26,464.

Highway Dea Equipment Co's. bid of $9,074 for a dual-broom street sweeper was also accepted.

The mayor also okayed the call for Feb. 19 sealed bidding on replacing the 500-gallon-per-minute pump and remodeling of the booster station for Holmes Park and golf course.

Morrison Names Hulit Deputy State Sheriff

Gov. Frank Morrison has appointed Walter Leroy Hulit of Macy as a deputy state sheriff for Indian law enforcement.

Hulit's appointment was officially filed with the Secretary of State's office Friday.

HERE IN LINCOLN

Bankruptcy Listed—Ernest E. Gibson of Rt. 1 Verdon, serviceman, filed a Federal Court bankruptcy schedule listing liabilities of $6,635.46 and assets of $605.

Roper & Sons Mort.—Adv.

Bankruptcy Filed—Kenneth H. Erickson of Ashland, laborer, filed a Federal Court bankruptcy schedule listing liabilities of $1,200.55 and assets of $185.

Roberts Mortuary.—Adv.

Mrs. Morrison — Nebraska's First Lady, Mrs. Maxine Morrison will talk on the Nebraskans in Europe tour at Rees Hall, Union College, Saturday evening at 6:30 p.m.

Hodgman-Splain Mort.—Adv.

Home Builders —Dale Renner, Lincoln district manager for Consumers Public Power will be the guest speaker at the Home Builders meeting Feb. 10, 6:30 p.m. at the Lincoln Hotel.

Statues Stolen — Arthur C. Griswold, of 3333 East Pershing Road, told police someone took two metal Shakespearian statues from his front porch. He said the statues were worth about $37.50.

Money Taken—Police Friday were looking for someone who broke into the Skelly Service Station, 2732 Randolph, and took about $133. Police said the thief pried a door open and took the money from under the counter.

Planning Consultants Coming For Talks About Downtown

Mayor Dean Petersen said Friday that Barton-Aschman Associates representatives would be in Lincoln within the next several weeks for conferences on the downtown Lincoln development plan.

Barton-Aschman, downtown planning consultants of Evanston, Ill., made a $30,000 study of the Lincoln business district in 1961.

Petersen returned Friday from Chicago where he reviewed with Ted Aschman of Barton-Aschman the "downtown plan as it relates to growth and planning for the entire city."

He said one or more Lincoln meetings between Aschman and city officials, downtown business interests and civic leaders are being arranged.

The mayor, who was accompanied to Chicago by City Planning Director Douglas Brogden and L. A. Enersen, Lincoln architect and Downtown Development of Lincoln plan coordinator, said, "Our meeting with Aschman was for informational purposes."

"No decisions were made except to schedule a two-day trip here by Aschman within the next several weeks," he explained.

The downtown plan has been incorporated into the proposed 1980 Comprehensive Plan by the City-County Planning Commission, but DDL, which sponsored the Barton-Aschman study, has been active on the downtown plan since its presentation in early 1962.

Sunday, February 9

Sermon: "A New Look at An Old World"

DR. CLARENCE FORSBERG

Worship 9:30, 11:00

St. Paul Methodist Church 12th & M Street

FIRST CHRISTIAN CHURCH

16th and K streets

Extends its Services to the People of Lincoln, inviting You to hear William O. Haney, Minister, each Sunday morning at 11:30 A.M.

YOUR SERVICE CHURCH DISCIPLES OF CHRIST

RADIO KLMS 1480 on your dial

O.P. SKAGGS

48TH & VAN DORN, LINCOLN

SUNDAY AND MONDAY SPECIALS

OPEN SUNDAY 9 A.M. TO 6 P.M.

FANCY CRISP SNAPPY **FRESH CARROTS** LB. PKG. **10c**

OTOE FINEST **CANNED SPAGHETTI** IN TOMATO SAUCE NO. 300 CAN **10c**

SNO-FRESH FROZEN **FROZEN CORN** 10 oz. PKG. **10¢**

O.P.S. FRESH **WHOLE WHEAT BREAD** FULL SIZE LOAF **10¢**

ALL REGULAR 5c **CANDY BARS** **3 FOR 10c**

APPLE BAY **APPLE SAUCE** NO. 303 CAN **10c**

HUNT'S CALIFORNIA **TOMATO JUICE** NO. 300 CAN **10c**

MAYFLOWER WHOLE KERNEL OR CREAM STYLE **GOLDEN CORN** NO. 303 CAN **10c**

MAYFLOWER GARDEN **SWEET PEAS** NO. 303 CAN **10c**

MAYFLOWER CUT **GREEN BEANS** NO. 303 CAN **10c**

VAN CAMP'S **PORK and BEANS** No. 300 Can **10¢**

BLUE COMET FROZEN **MEAT PIES** CHICKEN—TURKEY OR BEEF INDIVIDUAL SERVING SIZE **10¢** EA.

NORTHERN WHITE OR COLORED **PAPER NAPKINS** 80 CT. PKG. **10c**

LOCK'S WHITE OR YELLOW **POP CORN** LB. PKG. **10c**

MAYFLOWER'S CUT **WAX BEANS** NO. 303 CAN **10c**

PANTRY PRIDE IMITATION VANILLA 8 Oz. **10¢**

GOOCH'S BEST **SOUP BEANS** LB. PKG. **10c**

ARMOUR'S COLUMBIA **SLICED BACON** LB. PKG. **29c**

DELICIOUS COOKED WITH BEANS **SMOKED HAM HOCKS** **23c lb**

GOLD MEDAL FLOUR 5 LB. BAG **59¢**

O.P. SKAGGS

WE RESERVE THE RIGHT TO LIMIT QUANTITIES

HEAR THESE WORDS

Worship In Church **Every Week**

THE VERDICT

Have you been in court? Have you witnessed a man on trial for his life? That is a serious thing. Yet, every one of us is in that category... on trial before God every day, every hour. *Brilliant attorneys may hang earthly juries and sway human judges but brother, it won't be that way with God.* His is really the "court of last resort." There we shall stand naked before Him. He alone will decide our case and pronounce, with poise, the verdict. That, too, is serious. But we have had ample opportunity and have been warned many times. The church steeple on the corner points the way and His word on the pulpit tells us how to get there. *When we come before His court, and we shall,* the book will be opened... our eternal destiny known... and *He will read the verdict.*

YOU IN THE CHURCH
THE CHURCH IN YOU

Character is a by-product of the church. It is here that young and old alike are showered with benedictions that fortify and influence for a better citizenship and a stronger democracy. In the church the ministerial are molding religious character. Statesmen today declare that the church alone can furnish leadership to handle the affairs of state in these perilous times. Then we with our children should go to the church of our choice on Sunday. "You in the Church and the Church in you" form a combination for good. Be a regular CHURCH-GOER and a daily BIBLE READER.

© WILLIAMS NEWSPAPER FEATURES
Fort Worth, Texas

This Page Is Dedicated To The Application Of Christianity In The Solution Of Human Problems—It Is Paid For By People Who Care—People Who Want Victory For God

Weaver Potato Chip Co.
Ed Weaver and Employees

Lincoln & Capital Hotels
Chas. Dolan and Employees

Green Furnace & Plumbing, Inc.
Everett W. Green

Western Power & Gas Co.
H. A. Thorson and Employees

Ben Joyce & Associates
Ben Joyce and Staff

Roberts Mortuary
Walton Roberts

Midwest Machinery & Supply
Dorothy Boyle and Personnel

Dietz Music House, Inc.
Robt. Fenton—John Shildneck and Ray Watkins

Crest Catering
Jim King and Fred Jolly

H. A. Wolf Company, Inc.
Don Dixon and Associates

OK Rubber Welders
T. O. Haas and Employees

Bradfield Drug
Frank Zajic and Employees

Hested's
Your Complete Family Store

Johnson Cashway Lumber Co.
Harold Foght and Employees

Hill Hatchery
Roscoe S. Hill

Nebraska Typewriter Co.
E. J. Beau and Employees

Vanice Pontiac-Cadillac
Kaer P. Vanice III

The Lavaty Company
Don Lavaty and Staff

Cooper Foundation Theatres
325 Stuart Building

Beatrice Foods Company
John Spray and Employees

Equity Union Grain Co.
Robert Puelz and Employees

Dudley Moving & Storage
The Dudleys and Employees

Swanson Implement Co.
Russell, Larry and John

Hergert Oil Company
Don Hergert and Employees

Cheapper Drug Store
E. B. Wilson

Skyline Dairy
The Liebers

Dobson Bros. Construction Co.
Robert Dobson and Employees

Schnieber Fine Foods, Inc.
Institutional Wholesale Grocers
Glenn Schnieber and Associates

Strauss Bros. Lumber Co.
James Strauss and Employees

Therien Food Lockers
Robert Therien and Staff

Hodgman-Splain Mortuary
Wayne Reese, John Maser
John Love & Earl Christiansen

Fairmont Foods Company
George McCoy and Employees

Nebraska Central Bldg. & Loan
Bill, Lowe and Burt Folsom

Yellow Cab
Erwin Strube—477-4111

Squirt Bottling Co.
Walt Winters and Employees

Neylon Bros. Freight Lines
Ed Neylon and Employees

Victor Business Forms Co.
Harold Salisbury and Employees

Commonwealth Electric Co.
Paul C. Schorr and Staff

Reddish Bros., Inc.
Donald and Orville Reddish

Lincoln Equipment Company
Don Bergquist—Bob McCracken and R. J. Phillips

Crossroads Hotel & Restaurant
Management and Employees

Mason Electric Company, Inc.
M. S. Mason and Employees

Ford Van Lines, Inc.
Management and Employees

Lucile Duerr Hairstyling
Outstanding Personalized Shaping

American Stores Company
George J. David and Staff

Lincoln Memorial Park Cemetery
Frank L. Karnes, Jr.

Tony & Luigi's
Tony Alesio and Employees

Ministers of Lincoln
Invite You To Church

Klein Bakery
John Klein and Staff

Carveth Construction Co.
Ernest Carveth and Employees

Gooch Food Products Co.
A. E. Davis and Employees

The Commonwealth Company
S. E. Copple and Employees

Village Plaza Restaurant
Kurt Kuhl and Employees

Earl Bowen Air Conditioning
Earl Bowen-Associates-Employees

Carl A. Anderson, Inc.
J. Kenneth Binning

Eliason & Knuth Dry Wall Co.
Nels Eliason & Wilbur Knuth

Montgomery Ward & Company
18 Lincoln Gateway

Union Loan & Savings Assn.
Fred Langseth and Associates

Wendelin Baking Company
The Wendelins and Employees

Schumacher & Venner Co., Realtors
Ed Schumacher and Bob Venner

Pegler & Company
Don Pegler, Sr. and Jr.

All Aluminum Window Co.
Earl Schmuck and Staff

Hinman Brothers, Inc.
and Employees

Ben Your Hairdresser
Ben Myers and Employees

B. F. Goodrich Company
Gary Steeves and Employees

House of Bauer
Herbert Harrison and Staff

Kirkpatrick Bros. Roofing
and All Employees

Baker Hardware Company
L. W. Baker—R. L. White
Myron Goeke and Employees

Jacobs Service, Inc.
Paul and Harold Jacobs

Metcalf Funeral Home
Bob Metcalf and Associates

Walker Tire Company
Vern Walker and Employees

Judds Bros. Construction Co.
Raymond and Norman Judds

Ben's Auto Parts
and Employees

MR. TWEEDY
by Ned Riddle

"One final question, sir..."

THE FAMILY CIRCUS
by Bil Keane

"I could lend Daddy the training wheels from my bike!"

THE FLINTSTONES
By Hanna-Barbera

DICK TRACY
By Chester Gould

POGO
By Walt Kelly

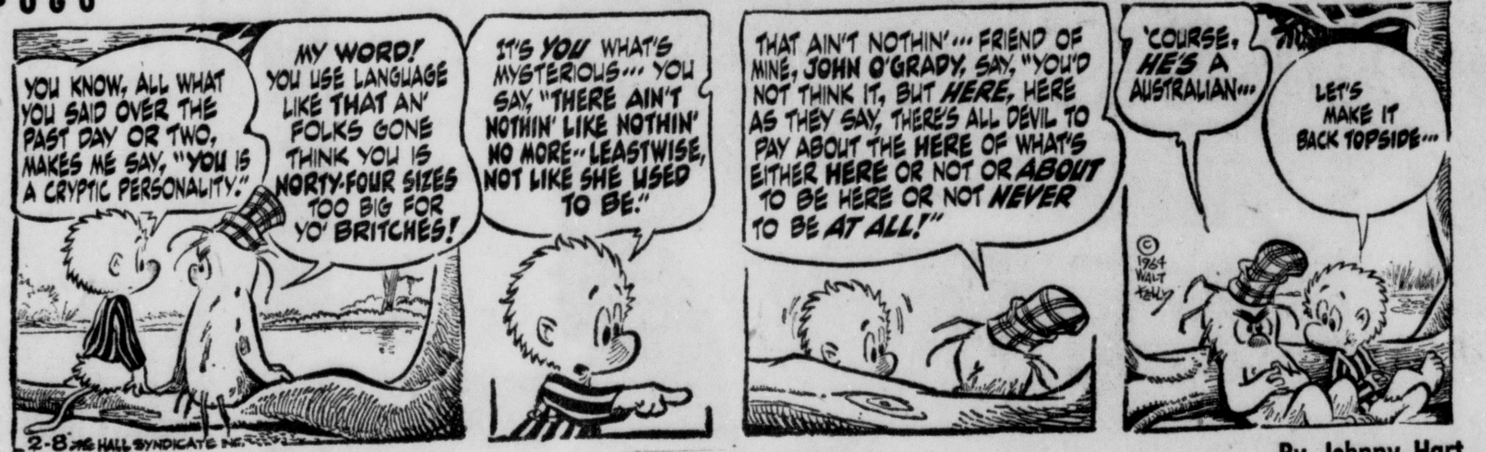

B.C.
By Johnny Hart

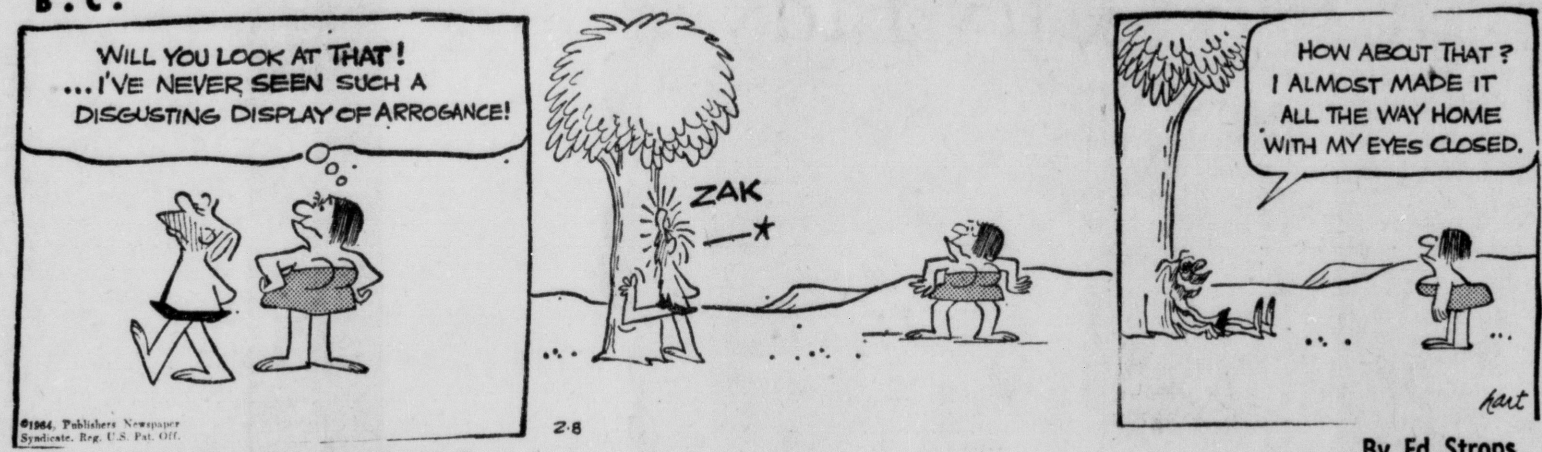

THE JACKSON TWINS
By Ed Strops

RIP KIRBY
By John Prentice & Fred Dickenson

THE RYATTS
By Cal Alley

THE HEART OF JULIET JONES
By Stan Drake

MARY WORTH
By Ken Ernst

BEETLE BAILEY
By Mort Walker

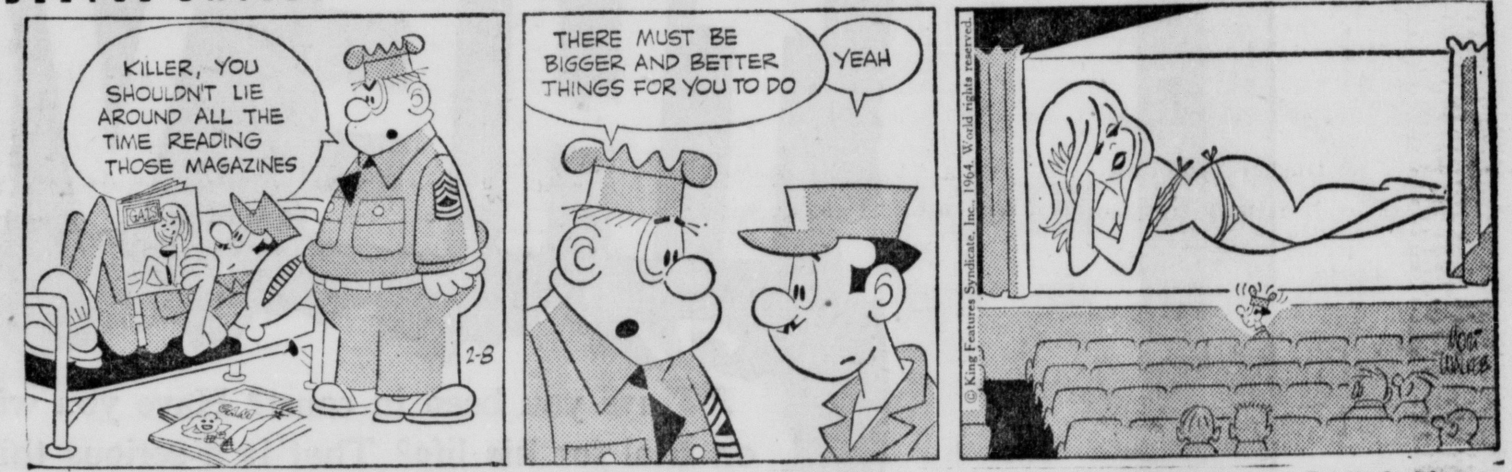

DONALD DUCK
By Walt Disney

BRINGING UP FATHER
By Vern Greene

LAFF-A-DAY

© King Features Syndicate, Inc., 1964, World rights reserved.

"I thought you were crazy about authentic Early American."

THE GIRLS
By Franklin Folger

"Ralph, I think we should check with the sitter and see how she's making out with the boys."

DID YOU KNOW THIS? IT'S A FACT:

Instead of license plates, the royal limousine of the Maharana of Udaipur carries a brilliant gold sun disk, the family symbol for centuries.

☆ ☆ ☆

Antarctica's glaciers often move 600 yards a year. The ice surface is so jumbled by ridges, crevasses and snow bridges that even helicopters can't land.

☆ ☆ ☆

Statisticians estimate that the earth contains 6,586 quintillion tons of matter.

Caesarea, the magnificent seaport built by Herod the Great immediately before Christ's time, is being excavated and partly restored by Italian archeologists.

☆ ☆ ☆

Beards went out of fashion in 15th Century Europe when the introduction of helmets with chin pieces made a hairy face impractical. Men also began to crop their hair short in bowl fashion.

☆ ☆ ☆

More than 1,800 organizations in the United States provide health insurance.

DAILY CRYPTOQUOTE

Here's How To Work It

A X Y D L B A A X R
is L O N G F E L L O W

One letter simply stands for another. In this example, A is used for the three L's, X for the two O's etc. Single letters, apostrophes, the length and formation of the words are all hints. Each day the code letters are different.

A Cryptoquote Quotation

L O V I N M V N A Y N A, V M Y M A V Y B E, O Y M I O R E B W B A A N V Z.— R B W G Z

Yesterday's Cryptoquote: TIME, THAT AGED NURSE, ROCKED ME TO PATIENCE.—JOHN KEATS

Distributed by King Features Syndicate

WISHING WELL
by William J. Miller

3	5	7	4	6	8	2	5	7	3	6	4	7
B	G	Y	A	L	M	A	O	O	L	O	L	U
4	2	8	5	7	3	8	6	7	2	5	3	6
L	W	O	D	S	E	R	V	I	I	G	S	E
8	4	3	6	2	5	7	3	6	4	8	7	2
E	A	S	H	S	R	N	I	A	R	T	G	H
3	5	2	8	4	6	3	7	2	5	6	4	3
N	A	G	O	E	N	G	A	R	N	D	H	S
7	2	6	7	3	5	4	2	8	3	6	2	7
S	A	C	Y	P	T	A	T	P	O	L	I	O
4	7	3	8	2	7	6	3	5	2	7	4	8
P	U	U	P	F	W	A	R	S	I	O	P	A
2	8	5	7	3	6	2	5	4	6	3	7	5
E	Y	J	R	I	S	D	O	Y	P	N	K	Y

Here is a practical little game that will give you a message every day. It is a numerical puzzle designed to spell out your fortune. Count the letters in your first name. If the number of letters is 6 or more, subtract 4. If the number is less than 6, add three. The result is your key number. Start at the upper left-hand corner of the rectangle and check every one of your key numbers left to right. Then read the message the letters under the checked figures gives you. (Distributed by King Features, Inc. Registered U.S. Patent Office)

CROSSWORD PUZZLE

ACROSS
1. Hint
5. Poised
9. Capital: Idaho
10. Above a whisper
12. Aquatic mammal
13. Rest
14. Western Indian
15. Gold: Her.
16. Uproar
17. Rank of a lord
21. Compass point: abbr.
22. Half an em
23. Goal
24. Units of work
26. A good time
27. Capuchin monkey
28. Avoid
30. Prefix to Scotch names
31. Calcium: sym.
33. Toward
34. Instructors
37. Building wing
39. Public notice
40. Rodent
41. Mine entrances
43. Covered with ice
45. Mississippi river embankment
46. Part of a stairway
47. Stagger
48. Copied

DOWN
1. —— Mather
2. Measure of capacity
3. Employ
4. Ever: poet.
5. Island off Italy
6. A wing
7. Noisy
8. Pondering
9. Greek lower house
11. Sand hills: Eng.
15. Unit of electrical resistance
18. Intimidate
19. Transgress
20. Juicy fruit
25. Nautical measure: Jap.
26. Chinese prefecture
27. American Indian
28. Pilfer
29. A cigarette ——
30. Insane
31. Became mentally ill
32. Flower
35. Artist's stand
36. Like a leaf edge
38. Dwell
42. Golf term
43. Friar's title
44. Tear

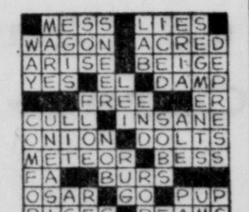

Yesterday's Answer

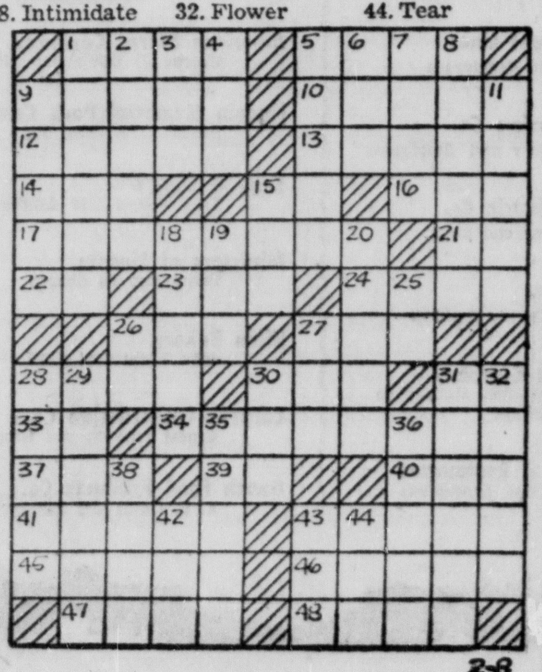

2-8

NU Stadium Expansion Plan Presented To Regents

Plans for a permanent concrete stadium addition enclosing the south end of Memorial Stadium were unveiled for the University of Nebraska Board of Regents Friday.

The 12,000-seat addition would be built right up to the end zone and over the cinder track circling the field, according to NU Business Manager Carl Donaldson.

Donaldson declined to give cost estimates or discuss financing arrangements for the construction which would bring the permanent seating capacity of Memorial Stadium up to 43,000, not including the temporary bleacher seats at the north end of the field.

Donaldson said that engineering studies should be completed within two or three weeks, and that authorization for bidding on the project will then be asked.

The new portion, according to Donaldson, will be of permanent concrete construction, and built over the cinder track area—bringing the seating as close as possible to the playing field.

However, the portion that would cover the track area could be removed during the spring so as not to hinder NU's track program.

The stands will be 65 rows high—approximately the same as the east and west stadium stands not including the balconies.

Donaldson called the new seating plan "very satisfactory" because it offered seats of regular stadium size which are expected to be sold on a reserve seat basis by the athletic department.

He also noted that access to the South Stadium would be from the raised practice field, which would mean less stair-climbing for the fans.

Although he did not detail the methods of removing the concrete seating from the cinder track, Donaldson said the matter had been checked and found satisfactory by track coach Frank Sevigne.

Donaldson said the bleacher seats at the north end of the playing field will remain, but if they were ever replaced by a structure similar to the proposed new construction at the south, Memorial Stadium seating capacity would be increased to 55,000 permanent seats.

No action was taken by the Regents regarding increasing the price of football tickets. There was some speculation stadium seats would be upped from $4 to $5. The ticket price matter is expected to be discussed at some later date.

***ADDITIONAL SEATING . . .** Small-striped line outlines added seating area; larger stripes show removable portion.*

—HUSKER-COWBOY DUAL—

Record Blitz Likely Today

By HAL BROWN
Star Sports Editor

A new edition of Oklahoma State-Nebraska dual meet records may have to be printed after the Cowboys and Huskers get together this afternoon at the NU East Stadium indoor track.

OSU and NU athletes already have equalled or bettered in practice six of the meet records. Field events are slated for 2 p.m. with running events getting under way at 2:30.

Records facing serious threats to their continued existence are the 60-yard dash, 440-yard dash, 880-yard run, 60-yard high hurdles, high jump and mile relay with the latter event a near cinch to fall unless the meet is canceled.

Relay Times Down

Mile relay teams from both schools have record times well under the 3:29.1 record set by Nebraska's George O'Boyle, Jim Murphy, Dick Strand and Bill Kenny a year ago.

This year's Husker mile quartet of Dave Crook, Kent McCloughan, Strand and Gil Gebo posted a nifty 3:23.8 in a practice session a week ago. But the Cowboys can throw a 3:16.1 clocking into the bidding.

Jack Miller, Ray Bothwell, Dave and John Perry spun the mile in that time recently in the New Mexico Invitational for Oklahoma State.

Crook In 440

Crook, a Husker sophomore, has been timed in 50.1 for the 440, slightly under the 50.7 record held by Tom Harlan of OSU since the 1961 meeting.

Both the Huskers and Cowboys have entries in the 880 and high jump who are capable of sub-record performances.

Nebraska's Jack Cramer has gone 6-7 in the high jump and has been over 6-5 repeatedly in workouts while Oklahoma State's Russ Laverty has cleared the bar at 6-4 this winter. The record is 6-4¾ set by Sammy Pegues of OSU in 1961.

Half-Mile Duel

Nebraska's Jim Wendt has a 1:55.1 to his credit in the half-mile and Oklahoma State's Tom Von Ruden has run the distance in 1:51.6, both below the existeng meet record of 1:56.1 by Bill Stone of Oklahoma State in 1961.

The 60-yard high hurdle mark of 7.5 by Bill Fasano of Nebraska and the 60-yard dash record of 6.3 by McCloughan have both been equalled in workouts by Nebraskans.

Ron Moore equalled the high hurdle mark and McCloughan tied his 60-yard dash standard in last weekend's tuneup session.

Last Event Decisive

Husker coach Frank Sevigne figures the dual between his defending indoor champions and the Cowboys could go right down to the final event of the afternoon—the mile relay.

"That should be some race," Sevigne predicts. "Oklahoma State has some tremendous individuals, particularly in the middle distances."

Mickey Baller, former Big Eight indoor vault champion, will be missing from the Cowboys roster this afternoon. Baller broke a toe at New Mexico and will be sidelined for five weeks.

However, Oklahoma State has outdoor champion Preston Holsinger returning in the pole vault field.

Lynn Headley, Nebraska's sophomore speed merchant who had a 6.2 in the 60-yard dash and a 6.8 in the 60-yard low hurdles last Saturday, does not become eligible until the second semester and will sit out today's meet.

Nebraska's freshman track squad will also be in action this afternoon, running against Nebraska Wesleyan's frosh.

This is the first season the Big Eight has permitted freshmen to compete in head-to-head action. Sevigne points out that the frosh events will be run in close succession to the varsity events, so that the time required to complete the meet will be no longer than in the past.

Fun Trial Set

The German Short - Hair Pointer Club of Lincoln will hold a fun trial Sunday starting at 9 a.m. at the Raymond Training Grounds.

★ ★ ★

OU Brings Worst Mark To Lincoln

Oklahoma coach Bob Stevens brings his racing band of Sooners to Nebraska's Coliseum tonight for an 8:05 encounter with the Huskers.

The Sooners, who forgot about defense most of the time in their efforts get a fast-break offense moving, bring the worst record in the league to Lincoln tonight and have lost six straight games since opening the conference race with a win over Kansas.

OU currently is imbedded in the league cellar with a 1-6 mark and own a 5-12 season record. Only the Huskers have a worse overall record among loop teams.

Nebraska in 4-12 for the season, but the Huskers have come up with a surprising 2-3 mark in the Big Eight.

The Huskers, by winning tonight, could move into a tie for fourth place if Missouri loses to co-leader Oklahoma State in their battle at Columbia.

But a loss could drop NU into seventh if Iowa State gets by a Kansas club that has been weakened by graduation and scholastic ineligibility.

Nebraska will be playing the Sooners without the services of Joel Kortus, one of the key weapons in the Huskers surge early in the Big Eight race.

Kortus suffered a knee injury early in the Kansas State contest Monday night.

The standings:

CONFERENCE GAMES

	W	L	Pct.
Colorado	4	1	.800
Oklahoma State	4	1	.800
Kansas State	4	2	.667
Missouri	3	2	.600
Kansas	3	4	.429
Nebraska	2	3	.400
Iowa State	2	4	.333
Oklahoma	1	6	.143

ALL GAMES

	W	L	Pct.
Oklahoma State	12	4	.750
Kansas State	12	5	.706
Colorado	10	6	.625
Missouri	9	6	.600
Kansas	8	10	.445
Iowa State	6	11	.353
Oklahoma	5	12	.294
Nebraska	4	12	.250

TONIGHT'S SCHEDULE

Oklahoma at Nebraska
Oklahoma State at Missouri
Kansas State at Colorado
Kansas at Iowa State

LINKS SWEEP PAST LSE

...LHS Unbeaten In Inter-City Play

Lincoln High completed its second regular season undefeated in inter-city play Friday night with a 73-65 conquest of Southeast.

However, the game was much closer than the eight-point margin might indicate. The losers were down only 66-65 with 55 seconds to play.

But fouling in an effort to get the ball proved the wrong thing to do as LHS capitalized on five of six free throws in the final seconds of play.

The win was the 10th in a row for coach Alden Johnson's quintet in Capital City contests. The four wins this year came following a six game sweep of regular season and tournament games last season.

Big Frank Brill and little Joe Weyand, a pair of juniors, were the key to Lincoln High's success Friday night.

Brill was particuarly impressive when the going got tough in the final stanza. He got 13 of his 25 points in the final eight minutes including a 5-5 effort at the charity stripe.

Weyand's steady play netted him 22 points. Doug Dworak paced the Knights wtih 22.

The first quarter of play in this battle before a nearly packed house at Pershing Auditorium was possibly as close as they come. In just eight minutes of action the lead changed hands 12 times and the score was tied another.

Lincoln High pumped in two fielders in the finall 11 seconds of the period for a 17-14 margin. The Links then got their biggest margins of the game in the second period. They twice led by eight points—24-16 and 26-18—and took a 37-30 advantage into the intermission.

Then Steve Bock came to the rescue of his Southeast mates after a dismal first half in which he scored only a single free throw. He connected on four field goals in just over three minutes and pushed SE into two brief leads.

Once again Lincoln High rallied in the final seconds of the period to lead 53-49 going into the stretch.

Brill started his fourth quarter heroics early in the period with a three-point play after SE had knotted the count at 53-all. And that proved to be enough momentum for the Links for they never again relinquished the lead.

LINCOLN HI (73)	fg	ft	tp	SOUTHEAST (65)	fg	ft	tp
Brill	9	7-8	25	Dworak	11	0-1	22
Vasatka	6	2-2	14	Jennings	5	0-1	10
Weyand	9	4-5	22	Stall	1	0-0	2
Wertz	3	2-3	8	Bowers	0	1-2	1
Bowers	2	0-1	4	Markel	5	1-4	11
				Bock	5	2-3	12
				Burgess	1	0-0	2
				Trotter	2	1-3	5
Total	29	15-19	73	Toal	30	5-15	65

Lincoln High	17	20	16	20—73
Southeast	14	16	19	16—65

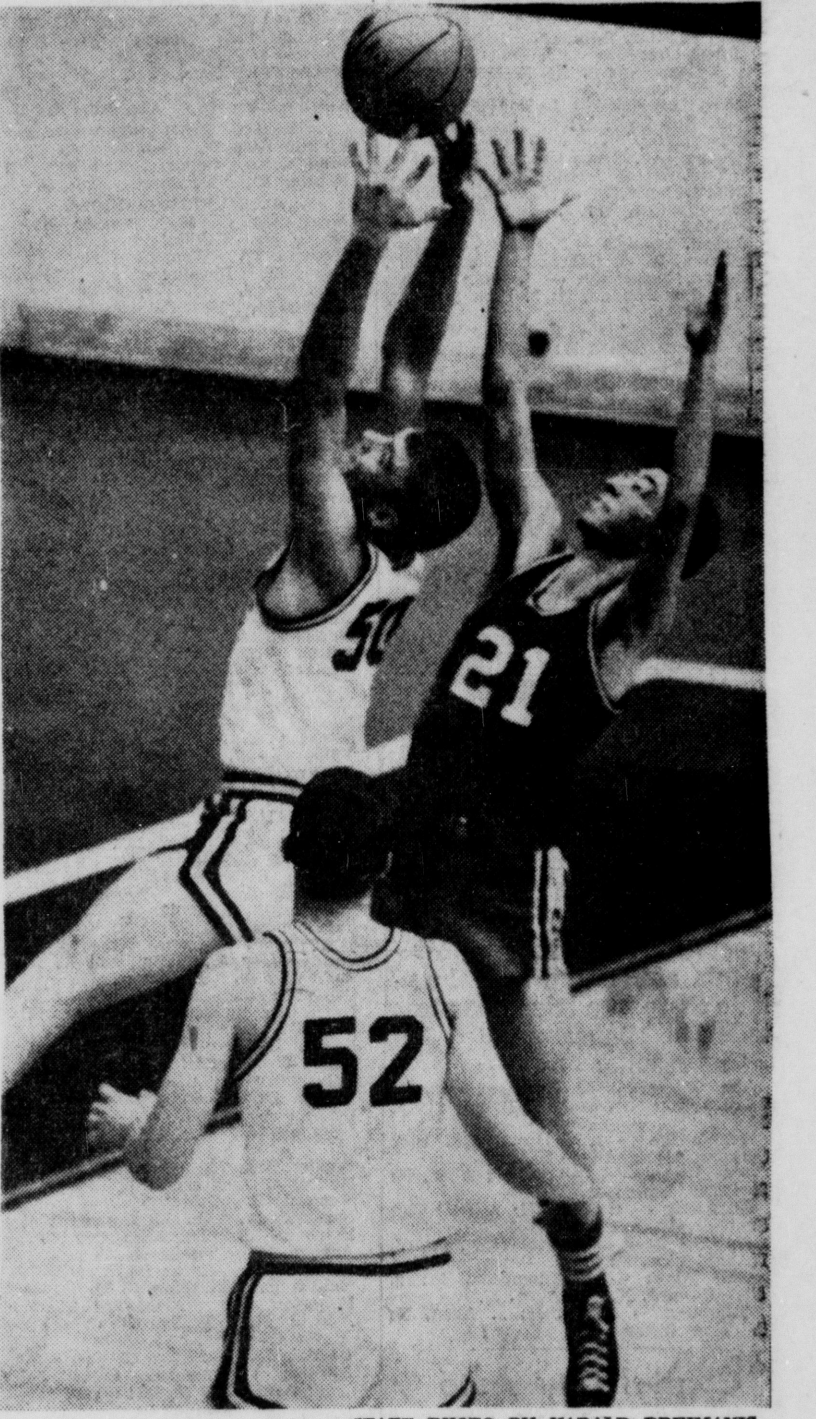

STAFF PHOTO BY HARALD DREIMANIS

***REBOUND BATTLE . . .** Southeast's Bock (50) and Burgess (52) battle Links' Vasatka (21).*

—CHURCHILL, WICKHAM LEAD SCORING—

Pius' Fast Break, Press Stun Biship Ryan, 90-68

By DON SUMMERSIDE
Star Sports Writer

Fast-breaking Lincoln Pius X, bolstered by the 23-point productions of Dayle Churchill and Chris Wickham, completely outclassed Omaha Bishop Ryan's young squad Friday night, 90-68.

The issue was never in doubt after the first minute and a half of action at the Pius gym. Badly rattled by the Thunderbolts' pressing tactics, the Knights were hopelessly behind, 29-11, after the first quarter stop. Coach Lane Birkel's crew built up leads as great as 31 points before the bench was emptied late in the second half.

Personal fouls helped put Bishop Ryan in a hole early in the game. Two Knights starters picked up three infractions each in the first quarter and Pius cashed in on nine free throws in the first eight minutes.

Churchill provided most of the spark for the Thunderbolts quick start. The husky 6-4 junior hit 17 points in the first half and was the man in command on both the offensive and defensive boards, spearing a total of 18 rebounds for the evening.

Wickham, after garnering just one field goal in the first two quarters, warmed up in the second half and kept the T-Bolt scoring machine going with six fielders. Frequently fooling Ryan with his fakes, the 6-1 senior guard was also awarded 12 free throw chances and converted nine.

Sophomore Mike Bohaty, who had been ailing earlier in the week, was strong enough to help the Pius cause with 13 points while the other starters — Mike Johnson and Bob Chaves — chipped in with 12 and nine points respectively.

Bishop Ryan's best performance came from junior Ken Fila, who totaled 21 points.

Both teams performed like pros in the foul shooting department; Pius converting 26 of 39 and Ryan 24 of 30.

The Thunderbolts, now 8-3 for the season, are at home again tonight, meeting Nebraska City, a team that provided Bishop Ryan with one of its four victories this year. The Knights have lost 10.

In the preliminary contest, Pius' reserves came out on the short end of a 67-51 score.

BISHOP RYAN (68)	fg	ft	tp	PIUS X (90)	fg	ft	tp
Evans	4	1-1	9	Johnson	6	0-0	12
Etter	3	3-3	9	Bohaty	5	3-4	13
Fila	6	9-10	21	Churchill	8	7-10	23
Fiala	0	0-0	0	Chaves	4	1-1	9
Julus	2	0-0	4	Wickham	7	9-12	23
Gordon	2	6-7	10	Mestl	1	1-4	3
Nauslar	1	0-1	2	Hoidal	0	0-0	0
Kurtz	0	1-1	1	Fitzgerald	0	2-3	2
Corcoran	1	2-2	4	Knight	0	0-0	0
Brotzki	0	1-2	1	May	0	1-2	1
Riha	3	1-3	7	Ziegler	1	2-3	4
				Dugger	0	0-0	0
Totals	22	24-30	68	Totals	32	26-39	90

Bishop Ryan	11	22	13	22—68
Pius +	29	18	21	22—90

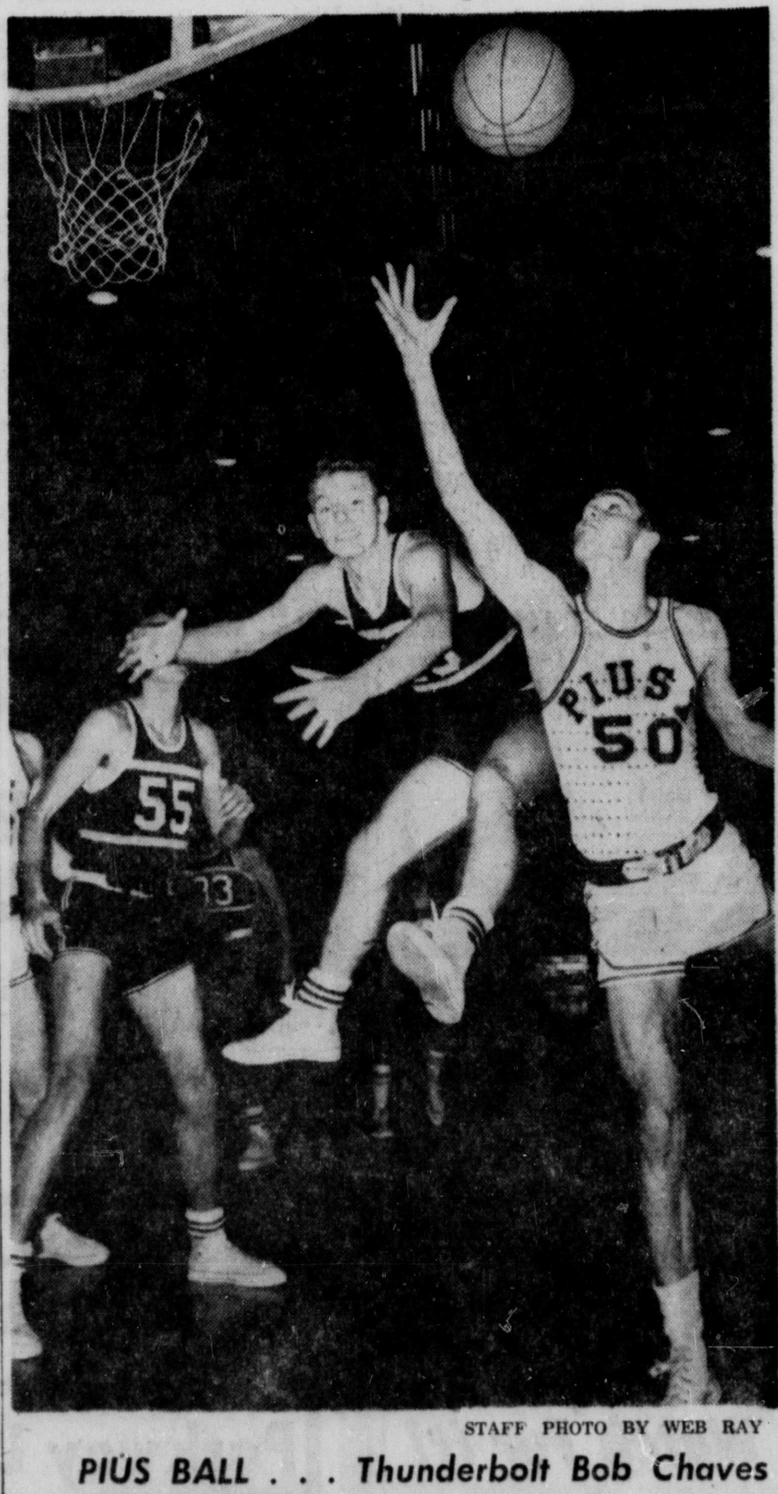

STAFF PHOTO BY WEB RAY

***PIUS BALL . . .** Thunderbolt Bob Chaves (50) sets to grab rebound against Bishop Ryan.*

NWU Faces Wayne State

Nebraska Wesleyan University Plainsmen, still trying to recover their offensive punch of the first semester, run up against Wayne State tonight in Ira Taylor Gym.

Game time is 7:30 p.m.

The Plainsmen are averaging only 68 points a night in the two contests since second semester began — far below the 91.8 point average for the season.

Wayne State brings a 9-8 season mark and a 3-3 Nebraska College Conference record into tonight's tussle.

Wayne has dropped its last two ball games; 84-80 to Peru and 91-89 to Doane.

FEATURE RACES

At Hialeah

Bold Commander	7.60	3.80	3.20
In The Pocket		5.20	3.40
Frankie's Nod			4.00

At Bowie

Lolita Torres	10.00	4.40	3.00
Garnet And Black		2.80	2.40
Arctic Queen			3.40

At New Orleans

Big Judge	18.00	7.40	4.00
Marina Miss		6.00	3.80
Marble Champ			3.40

At Sunshine Park

Petkens	10.60	4.80	3.80
Pinch-A-Little		3.40	3.00
Tammeo			4.20

At Santa Anita

Braganza	4.60	3.40	2.80
Balsarroch Boy		3.80	3.20
Brass Knuckles			4.40

—UNI HIGH LOSES—

Hebron Pulls Away In Final Quarter

Hebron — The Hebron Bears scored 20 points in the last quarter to break away from Lincoln University High, 60-53, here Friday night.

The Bears were down two at one point in the fourth quarter after leading by three to five points most of the first three periods.

The win upped Hebron, a Class B power, to a season record of nine wins and only two defeats, both to Class A Fairbury.

The seventh-ranked Bears were led by forward LaVonne Kassebaum, who hit seven field goals and five of five free throws for 21 points. Dean Krueger chipped in 15 and Loren Peithman added 12.

Ron Schroeder, 5-10 Uni junior guard, led all scorers with 23 points. Dennis Butts was the only other Tutor in double figures with 14.

Hebron led, 30-26, at the half before Uni fought back to a 40-40 deadlock at the end of three quarters. Tutor center David Butler fouled out in the final quarter as University High lost its seventh game in 10 outings.

UN. HIGH (53)	fg	ft	tp	HEBRON (60)	fg	ft	tp
Spoehr	1	0-0	2	Peithmn	5	2-3	12
Hellr'ch	3	1-1	7	Pumpry	2	1-1	5
Butler	3	0-0	6	Kassb'm	7	5-5	21
Ernst	0	1-2	1	Krueger	4	7-9	15
Butts	7	0-2	14	Bowen	2	3-5	7
Schr'der	10	3-6	23				
Hartman	0	0-0	0				
Totals	24	5-11	53	Totals	20	18-23	60

University High	8	18	14	13—53
Hebron	12	18	10	20—60

Creighton Prep Drops Top-Ranked Bellevue

... LEADERS DROPPED FROM UNBEATEN RANKS

By DON FORSYTHE
Prep Sports Writer

Omaha — Bellevue, last class A team to escape defeat, was dropped into the ranks of the defeated as Creighton Prep rolled to a 52-49 decision before 8,217 fans here Friday night.

The junior Jays bounced back from last week's unexpected loss to Council Bluffs Abraham Lincoln with all-stater Wally Anderzunas showing the way. The big senior scored 32 points to pace the winners.

Bellevue, which carried a ten-game winning streak into the contest, went seven minutes without scoring from the field. During that time, Anderzunas had dumped in 11 points to boost Prep into a 15-2 lead.

The Chieftains never recovered from their early slump, although keeping pressure on Tom Brosnihan's club all the way. But each time Bellevue threatened Anderzunas responded with a burst that kept Prep on top.

Creighton Prep enjoyed a 32-19 margin at the half and was leading 45-36 after three quarters. The Chieftains made their big bid midway in the fourth period when Dick Agnew dumped in a pair of free throws to make it 46-43 with 5:08 left.

Anderzunas drove through the Bellevue press for a quick tally and then added a pair of free throws a minute later to make it 50-43.

Bellevue cut the margin to three points again but couldn't overcome that deficit. Bellevue's second half comeback was lead by guard Steve Shefte, who had 12 of his 17 points after the intermission.

Anderzunas was a one-man show for Prep as he connected from long range and was deadly from the inside. The 6-6 senior also hauled in 20 rebounds.

It was Prep's 14th win in 15 starts.

The huge crowd is believed to be the biggest ever to witness a regular season high school game in Nebraska.

Creighton Prep	15	17	13	7—52
Bellevue	6	13	17	13—49

Creighton Prep—Bouda 4, Johnson 8, Anderzunas 32, Burnett 4, Hanrahan 2, Padden 2.

Bellevue — Hansen 12, Agnew 11, Shefte 17, Romanoff 8, DePoyster 1.

CHL STANDINGS

	W	L	T	Pts.	GF	GA
Omaha	33	10	6	72	216	139
St. Louis	24	23	7	55	238	205
Minneapolis	23	22	6	52	203	197
St. Paul	24	24	2	50	174	166
Cincinnati	9	34	7	25	136	260

D & B LEASING, Co.
Automobiles by the day—month—year
12 hour rental
$3.99 & 5¢ a mile
DEAN BROS.—
17th & O
435-2181

WOMEN'S STATE BOWLING TOURNAMENT
Saturday & Sunday

NO OPEN BOWLING SAT. UNTIL 9 P.M.
SUNDAY NO OPEN BOWLING
SUNDAY NITE LEAGUE BOWL AT REGULAR TIME
HOLLYWOOD BOWL 920 No. 48

Lema Takes Lead In Phoenix Open

Phoenix, Airz. (AP) — Champagne Tony Lema fired his second straight 68 Friday to grab the lead at the midway point in the $50,000 Phoenix Open Golf tournament by a single stroke at 136.

Jammed one stroke off the pace were a half dozen—U.S. Open Champion Julius Boros, British Open king Bob Charles, Masters champ Jack Nicklaus, South Africa's Gary Player, Bobby Brue and George Bayer.

For awhile, it appeared that Nicklaus was going to burn up the course. He did just that over the first nine holes, making the turn in 29, but he ran into trouble on the back nine.

Boros shot a second round 68, Charles 67, Nicklaus 66, Player 65, Brue 67 and Bayer 68 in an assault on par on the Phoenix Country Club course.

One big name not among the leaders was Arnold Palmer, winner of the Phoenix Open the past three years. He had a 72 and a 142 total, even par for the 36 holes.

This was a day that saw Lema hold his lead despite three greens where he three-putted. It also saw Nicklaus card seven straight threes and Player birdie five straight holes.

The Nicklaus string of three's was highlighted by a three-foot putt for an eagle on the 535-yard, par-5 18th. Under the PGA formula of starting half the field on the first tee and the other half at the 10th, Nicklaus played the back nine first.

He missed joining Lema at the top when he hit a tree on his third from last hole.

Following the second round, the field was reduced to the low 80 pros and ties. It took a score of 146 or better to stay in.

Missing the cut were such stars as Juan Rodriguez, winner of the Lucky Invitational two weeks ago, who had 147 here; former PGA champion Jerry Barber, 147; Bruce Crampton of Australia. 148; Peter Butler, 148, and Geoffrey Hunt, 149, both of England.

Tony Lema	68-68—136
George Bayer	69-68—137
Gary Player	72-65—137
Jack Nicklaus	71-66—137
Julius Boros	69-68—137
Bob Charles	70-67—137
Bobby Brue	70-67—137
Dave Marr	69-69—138
Don January	74-64—138
Bob Rosburg	70-68—138
Don Fairfield	66-72—138
Don Whitt	71-67—138
Herman Scharlau	68-70—138
Frank Beard	69-70—139
Gay Brewer	70-69—139
Bob Nichols	71-68—139
Gene Littler	71-68—139
Bernard Hunt	69-70—139
Rex Baxter	71-68—139
Miller Barber	73-67—140
Ken Venturi	69-71—140
Tommy Aaron	69-71—140
Glenn Stuart	69-71—140
Dan Sikes	71-70—141
Phil Rodgers	75-66—141
Jacky Cupit	70-71—141
Doug Sanders	69-72—141
Jay Hebert	75-66—141
George Archer	68-73—141
Al Balding	70-72—142
Mike Fetchick	74-68—142
Arnold Palmer	70-72—142
Lionel Hebert	71-71—142
Jean-Guy Periard	72-70—142
Dick Hart	74-68—142
Claude King	72-70—142
Bob Adamson	74-69—143
Joe Taylor	70-73—143
Nill Parker	73-70—143
Bruce Devlin	71-72—143
Sonny Methvin	72-71—143
Chic Evans	74-69—143
Dudley Wysong	75-68—143
Christy O'Conner	72-71—143
Joe Moresco	74-69—143
Manuel de la Torre	73-70—143
George Knudson	72-72—244
Binky Mitchella	71-73—144
Don Massengale	72-72—144
Bob Harrison	73-71—144
Billy Casper	74-70—144
Bill Collins	68-76—144
Dale Douglass	72-72—144
Jerry Edwards	72-72—144
Willard Scholl	71-73—144
Frank Wharton	74-70—144
Jimmy Clark	73-71—144
A-George Boutell	71-73—144
Bob Robinson	72-72—144
Glenn Fowler	77-67—144

A—Denotes Amateur.

Huskers Post 5th Swim Win

The University of Nebraska swimming team won its fifth dual meet in six starts Friday with a 62-33 decision over Wyoming in the Husker pool.

The NU tankers won nine of the 11 events as they won their second meet in two days.

Nebraska travels to Ames today for a double dual encounter against Iowa State and the Air Force Academy.

The results:

400-yd medley relay — 1. Nebraska (Bill Henry, Mike Jackson, Bill Fowles, Keefe Lodwig). T—3:50.0.
200-yd. freestyle — 1. Tom Nickerson, N; 2. Dave Olson, N; 3. Doug Scheil, W. T—1:55.9.
50-yd. freestyle — 1. Ron Gabrielson, N; 2. Ken Zuhr, W; 3. Tom Chambers, N. T—2:13.0.
Diving — 1. Bruce Gresley, W; 2. Terry Tice, N; 3. Mike White, N.
200-yd. butterfly — 1. Fowles, N; 2. Rich Chulbna, W; 3. Rich Fisher, W. T—2:19.3.
100-yd. freestyle — 1. Lodwig, N; Lloyd Milliman, W; 3. Gabrielson, N. T—:50.3.
200-yd. backstroke — 1. John Ploehn, W; 2. Doug Sutton, N; 3. Dick Schmidt, N. T—2:15.3.
500-yd. freestyle — 1. Taylor Withrow, N; 2. Doug Schiel, W; 3. Mike Waldron, N. T—5:46.4.
200-yd. breaststroke—1. Charlie Flanburg, N; 2. Gary DeFraene, W; 3. A. J. Kontrick, W. T—2:31.5.
400-yd. freestyle relay — 1. Nebraska (Frank, Olson, Nickerson, Lodwig). T—3:26.5.

NU GYMNASTS SCORE VICTORY

Mankato, Minn. (AP)—Francis Allen and Dennis Albers led a two-man assault on Mankato State and the Nebraska gymnasts defeated the Minnesotans, 69½-42½, in a dual meet here Friday.

Allen tallied 27 points and Albers 26 points as the Huskers won their first meet on their northern road trip. NU meets the University of Minnesota at Bemidji and Mankato State in a triangular test today at Minneapolis.

The results:

Free Exercise — 1. Dennis Albers, N; 2. (tie) Francis Allen and Bob Devinny, M.
Trampoline — 1. Albers, N; 2. Dick Seebold, M; 3. Allen, N.
Side Horse — 1. Albers, N; Allen, N; 3. Lenny Thompson, M.
High Bar — 1. Allen, N; 2. (tie) Jim Schmidt, M, and Thompson, M.
Parallel Bars — 1. (tie) Jim Howard, N, and Allen, N; 3. Vic Dutkovich, M.
Still Rings — 1. Thompson, M; 2. (tie) Howard, N, and Allen, N.
Tumbling — Albers, N; 2. Allen, N; 3. Steve Weisser, M.

Capital City Auto 4th At Florida Fair

Tampa, Fla.—An auto driven by Craig Weld of Kansas City, Mo., and sponsored by Speedway Motors of Lincoln, Neb., finished fourth in time trials at the Florida State Fair Friday.

Pete Folse of Tampa, Fla., drove the leading auto as 46 cars competed in the trials.

Your Friend for Life!

Office: 27th & O Sts.
Phone 477-6955

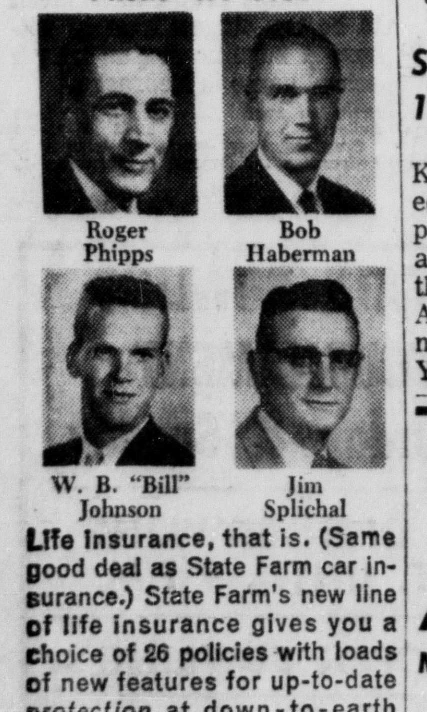

Roger Phipps
Bob Haberman
W. B. "Bill" Johnson
Jim Splichal

Life Insurance, that is. (Same good deal as State Farm car insurance.) State Farm's new line of life insurance gives you a choice of 26 policies with loads of new features for up-to-date protection at down-to-earth costs. For full details, see your friend for life.

STATE FARM
Life Insurance Company
Home Office: Bloomington, Illinois

Swimming Summaries

Lincoln High 48, Creighton Prep 47

160-yd Medley relay—Creighton Prep Brzezinski, Winkler, Prenpiss, Kathrein; T—1:52.
200-yd. freestyle—1. Stern, LH; 2. K. Little, LH; 3. Ryan, CP; T—2:07.
50-yd. freestyle—1. Gordan, LH; 2. Maust, CP; 3. McWhite, CP; T—24.7.
160-yd. Individual medley—1. K. Little, LH; 2. Fry, CP; 3. Vaughn, CP; T—2:20.6.
Diving—1. Murphey, CP; 2. Bryan, LH; 3. Gallagher, LH.
100-yd. butterfly—1. Prentiss, CP; 2. J. Little, LH; 3. McCormick; T—1:00.9.
100-yd. backstroke—1. Brzezinski, CP; 2. Sawatzki, CP; 3. Dermyer, LH; T—1:04.3.
400-yd. freestyle—1. Stern, LH; 2. K. Little, LH; 3. McWhite, CP; T—4:36.3.
100-yd. breaststroke—1. Goetz, LH; 2. Linkler, CP; 3. McCormick, CP; T—1:06.9.
160-yd. freestyle relay—Lincoln high, (Heuke, Reger, Farrar, McDonald) T—1:42.6.

BASKETBALL

STATE COLLEGES
Fairbury JC 92, McCook JC 67
York JC 104, Kearney State B 91
Chadron 74, Hastings 70
Midland 91, Dana 61
Scottsbluff JC 64, Norfolk JC 54
Northwestern 80, Concordia 74

LOCAL HIGH SCHOOLS
Lincoln High 73, Southeast 65
Pius X 90, Omaha Bishop Ryan 68
Hebron 60, University High 53

STATE HIGH SCHOOLS
West Point CC 66, Beemer 49
Dodge 73, Uehling 71
Herman 82, Winnebago 21
Lyons 81, Decatur 47
Oakland 57, West Point 42
Snyder 78, Fort Calhoun 59
Grant 61, Oshkosh 51
Chadron 80, Bayard 65
Bridgeport 73, Kimball 50
Morrill 66, Hemingford 52
Minatare 55, Lyman 43
Gordon 53, Rushville 47
Lodgepole 66, Sidney SP 54
Dix 69, McGrew 44
Potter 67, Gurley 57
Dawson-Verdon 83, Brock 79
Arapahoe 93, Beaver City 52
Juniata 66, Bladen 59
Davenport 54, Fairmont 53
Alma 84, Oxford 56
Blue Hill 56, Guide Rock 69
Republican City 49, Bloomington 27
Holdrege 59, Ogallala 45
Nelson 80, Red Cloud 56
Doniphan 64, Holstein 37
Sutton 73, Friend 68
Alma 84, Oxford 56
Waco 76, Benedict 40
Utica 73, Stromsburg 51
Milford 92, Dorchester 69
Superior 62, Aurora 50
Valparaiso 67, Ceresco 58
McCook 81, Kearney 57
Scottsbluff 71, Alliance 61
Gering 87, Valentine 59
Chester 56, Bruning 53
Hastings 74, Grand Island 53
Crete 73, Schuyler 51
Ord 72, Fullerton 48
Creighton Prep 52, Bellevue 49
Ralston 70, Blair 49
Papillion 76, Tekamah 57
Syracuse 57, Omaha Cathedral 51
Pawnee City 59, Humboldt 53
Falls City 89, Plattsmouth 76
Columbus 80, Seward 66
David City Aquinas 56, Hastings SC 52
Firth 57, Panama 45
Beaver Crossing 82, Gresham 24
York 76, Central City 68
Gothenburg 62, Lexington 59
Omaha Central 48, Omaha North 44
Osceola 47, Polk 46
Columbus SB 49, Seward Concordia 48
Omaha Tech 76, Omaha South 57
Norfolk 61, Fremont 41
Western 86, Tobias 56
Syracuse 57, Omaha Cathedral 51
Fairbury 52, Nebraska City 40
Auburn 77, Tecumseh 73
Shickley 93, Exeter 51
Belden 55, Creighton SL 50
Fullerton 45, St. Edward 38
Madrid 78, Brady 69 (2 ot)
Merna 47, Taylor 45
Oakdale 75, Belgrade 65
Spalding Academy 66, O'Neill SM 64

WESTERN 10 TOURNEY
Semifinals
Merriman 60, Cody 56
Chadron Assumption 62, Melbeta 42

ENC TOURNEY
Championship
Fremont Bergen 63, Millard 54
Consolation
Louisville 71, Weeping Water 70 (ovt)

STANTON INVITATIONAL
Semifinals
Stanton 61, Clarkson 55
Pilger 55, Howells 46

WESTERN TEN TOURNEY
Mitchell Sunflower 50, Harrison 27

TRANS PLATTE TOURNEY
Championship
Creston 57, Humphrey 40
Consolation
Platte Center 69, Shelby 56

PLATTE VALLEY TOURNEY
Hooper 44, Ashland 40
North Bend 64, Valley 57 (ot)

MUSTANG TOURNEY
Semifinal
Alvo-Eagle 89, Elmwood 69

OTHER COLLEGES
Oregon State 97, Portland 68
UCLA 87, California 67
Oregon 61, Idaho 58
Utah State 76, Montana State 73 (ovt)
Stanford 80, Washington State 69
Massachusetts 88, Rhode Island 75
Luther 88, Iowa Wesleyan 82
Boston U. 73, Army 62
Hardin-Simmons 72, Arlington State 64
Texas Lutheran 77, Bishop 66
Western Illinois 111, Parsons 64
Culver-Stockton 74, Illinois College 58
North Dakota 72, North Dakota State 62
Yankton 74, Sioux Falls 64
Syracuse 96, Pittsburgh 84
Missouri Valley 88, Tarkio 86
Bethany, Kan. 89, Baker 63
Colorado State U. 66, Wyoming 56
Yale 79, Cornell 67
Vanderbilt 96, Tulane 64
St. Joseph's, Pa., 97, St. Peter's 84
Penn 97, Dartmouth 66
Georgia Tech 51, Louisian State 49
Yale 75, Cornell 67
Columbia 62, Brown 53
Harvard 88, Princeton 82
Davidson 95, Georgia Southern 76

NBA
Boston 133, New York 112
Cincinnati 126, Philadelphia 114
Detroit 111, Los Angeles 103

Shay, Straughn Spark 104-91 York JC Win

York — Mike Shay and Keith Straughn each collected 22 points Friday night in pacing York Junior College at a 104-91 basketball win over the Kearney State B team. Augie Nelson had 21 for Kearney and Jim Tice had 20. York led 42-41 at the half.

OPEN BOWLING
40¢ Per Line
AT ALL TIMES
Mon. Thru Fri. 9 A.M. to 6 P.M.
Sat. 9 A.M. Till Midnight
Sun. 9 A.M. Till 6 P.M.
Bowl-Mor Lanes
302 South 9th

ALLEY ACTION

Mens 230 Games, 600 Series

At Northeast—Goodyear Mixed: Don Lageson, Dynomos, 635; Havelock Church: Everett Brauchmuller, Lost Angels, 256.

At Parkway—Greater Lincoln: Don Mowry, Skyline, 233; Rich Hoffman, Knights Family Store, 608; Ren Settell, Knights Family Store, 653; Buck Duer, Colonial Inn, 625; Bernie Kossek, Colonial Inn, 252-650; Ed Roach, Godfredsons, 641; Don Butterbaugh, Royal Crown, 618; Capital City Men: Al Bauer, Cornhusker Heating, 603; Myron Neeman, Forrests Furnace, 234; Intercity: Irv Huenick, Huenicks Service, 257; Bob Shepard, Gledhill Texaco, 245.

At Emerald—Industrial: Roy Hibbert, A&W Distributors, 231; Emerald Classic: Gene Kunert, Hannon's Standard, 256.

At LAFB—98th Intramural: G. Gibson, 98th OMS, 624; Twilight: Tribbett, OK Rubber 5 Aces, 236-633; Jack Huerter, Falstaff 6 Packers, 244; Ray Sharp, Dean Bros., 602; 818th Intramural: Hank Sichterman, FPD, 232.

At Plaza Bowl—Plaza Big 8: Ron Lingle, McClellan Insurance, 626. Plaza American: Norm Foreman, Coatney's, 245-653. Goodyear Mixed: Larry Mellen, Sandbaggers, 245-603.

At Hollywood—National: Dick Rinne, Pepsi Cola, 236. Cushman: Wally Barnett, Highlanders, 245-604.

Ladies' 200 Games, 525 Series

At Northeast—Havelock Church: Ruth Vaughan, Holy Terrors, 525; Ball & Chain: Nath Carper, Betty House of Beauty, 537.

At Parkway—Parkway Trio: Betty Roth, Reds Team, 224-543.

At Hollywood—Cushman: Marge Cooper, Truckslers, 543. Greater Lincoln Ladies: Jan Wells, Investor Diversified, 536; Jo McVay, First National Bank, 201-553.

OLYMPIC HOCKEY

By The Associated Press
Championship Round Robin

	W	L	T	Pts.	GF	GA
Russia	6	0	0	12	51	8
Czechoslovakia	5	1	0	10	35	11
Canada	5	1	0	10	30	14
Sweden	4	2	0	8	39	13
Finland	2	4	0	4	9	29
United States	1	5	0	2	22	30
Germany	1	5	0	2	11	48
Switzerland	0	6	0	0	6	50

FRIDAY'S RESULTS
Germany 7, Switzerland 5
Finland 3 United States 2
Russia 4, Sweden 2
Czechoslovakia 3, Canada 1

SATURDAY'S SCHEDULE
4 a.m.—Finland vs. Germany
8 a.m.—United States vs. Switzerland
11 a.m.—Canada vs. Russia
1:30 p.m.—Czechoslovakia vs. Sweden

OPEN BOWLING
Weekdays: 8 A.M. to 6 P.M.
Saturdays: 12 Noon to Midnight
Sundays: 8 A.M. to 6 P.M.
Ladies Handicap Sweeper
Every Tuesday 1:30 P.M.
Enjoy Bowling More at
Plaza Bowl
333 No. Cotner—434-5951
Lincoln's Newest and Finest

Prep Cage Summaries

Waco 76, Benedict 40

Benedict 16 7 8 9—40
Waco 18 21 17 20—76
Benedict—Roger Hirschfield 15, Myers 8, Moore 7, Wallace 4, Ron Hirschfield 2, Watson 2, Erickson 1, Lytle 1.
Waco—Dinkleman 23, McClure 14, Hoffschnieder 8, Rice 7, Gocke 6, Schroeder 6, Conell 5, Gray 4, Bredenkamp 3.

Alma 84, Oxford 56

Alma 17 22 23 22—84
Oxford 8 12 21 15—56
Alma—John Hogeland 12, Broulliette 4, Smolik 12, Matthews 5, Haeker 13, Stone 17, Flasmich 2, Johnson 2, Jim Hogeland 2, Banta 11, Bonsall 4.
Oxford — Salyers 15, M. Varwig 2, Fletcher 10, Malone 2, Mitchell 11, D. Varwig, Huenke 14, Birt 1.

Valparaiso 67, Ceresco 58

Valparaiso 19 11 19 18—67
Ceresco 15 16 11 17—58
Valparaiso—Hellerich 9, Ohnoutka 13, Kobza 26, Novotchek 5, Draper 10, Martin 4.
Ceresco—Ferry 12, Fertig 2, Martin 15, Kramer 8, Schneider 2, Mook 10, Maxon 9.

Ord 72, Fullerton 48

Ord 22 15 20 15—72
Fullerton 9 8 18 13—48
Ord—Cetak 21, Bennett 18, Osentowski 15, Geweke 8, McCall 4, Melia 2, Benda 2, Hansen 2.
Fullerton—Uzendoski 10, Johnson 7, Beeaman 6, Hudiburgh 5, Farborg 4, Christiansen 4, Bowman 2, Gilson 3, Keller 2, Kramer 2, Horacek 2.

Sutton 73, Friend 68

Friend 19 22 15 12—68
Sutton 22 16 20 15—73
Friend—Yokel 19, Ramp 6, Engel 18, Zastrow 9, Ross 6, Horner 10.
Sutton—Eliason 22, Ham 5, Hansen 8, Merrick 26, Alberts 4, Baumann 8.

Hastings 74, Grand Island 53

Hastings 17 16 24 17—74
Grand Island 13 14 12 14—53
Hastings—Kissler 14, Weber 12, Kerr 13, Butterfield 15, Neff 19, Irons 1.
Grand Island—Sanders 20, Oliver 6, Linton 12, Burch 2, Martin 6, Rezac 2, Rohweger 3, Vutravers 2.

Holdrege 59, Ogallala 45

Ogallala 14 11 11 9—45
Holdrege 11 18 15 15—59
Ogallala—Kramer 9, Burton 8, Jensen 9, Hardin 4, Flaming 4, Ledioyt 3, Dowling 2, Hagge 2, Bush 2, Griffiths 2.
Holdrege—Beck 19, Hollinger 19, Remington 8, Westergren 7, Hamilton 4, Erickson 2.

Firth 57, Panama 45

Firth 17 16 10 14—57
Panama 12 14 5 14—45
Firth—Vandewege 18, Liesveld 10, Boeschot 12, Kats 7, Wilson 4, Essink 6.
Panama—Emry 9, Languis 9, Bouwens 14, Kroese 3, Essink 10.

Beaver Crossing 82, Gresham 24

Beaver Crossing 19 24 15 24—82
Gresham 5 12 5 2—24
Beaver Crossing—Heser 19, Stutzman 12, White 12, Eberspacher 10, Flowerday 8, L. Ebers 6, Graff 4, Bohaty 4, Nordmeyer 2, Bluhm 5.
Gresham—Tonniges 16, Neujaur 4, Matzner 2, Hitch 2.

Auburn 77 Tecumseh 73

Auburn 17 17 18 25—77
Tecumseh 24 14 20 15—73
Auburn—Gerdes 11, Schneider 4, Childers 5, L. Gerdes 29, Majors 18, Alen 10.
Tecumseh—Stauffer 19, Lacey 25, Holden 4, Martin 25.

Fairbury 52, Nebraska City 40

Fairbury 13 11 14 14—52
Neb. City 9 11 8 12—40
Fairbury—Durfee 17, Backer 11, Flower 10, Schueler 6, Harger 6, Roode 2.
Neb. City—Dammast 11, Higgins 7, Fenstermacher 7, Romjue 5, Zimmers 4, Weddle 2, Harrah 2.

Utica 73, Stromsburg 51

Utica 18 18 18 19—73
Stromsburg 13 18 8 12—51
Utica—Elrod 26, Hladky 14, Abrahams 6, Simonsen 2, Winkelman 5, Gierhan 6, Sampson 14.
Stromsburg—Bennett 8, Anderson 5, Wilhelms 6, Stream 19, Frederickson 9, L. Johnson 2, Noyd 2.

McCook 81, Kearney 57

Kearney 17 7 16 17—57
McCook 21 22 18 20—81
Kearney—Lambert 2, Karstens 9, Harrison 1, Jones 4, Greeno 11, Jasa 3, Fairfield 4, Brown 6, Richardson 9, Claybaugh 8.
McCook—Lankhoff 7, Best 11, Rothmeyer 12, Harr 2, Leitner 39, Thomas 6, Moore 4.

Superior 62, Aurora 50

Superior 15 16 14 17—62
Aurora 13 11 16 10—50
Superior — Beckius 13, Anderson 22, Crook 11, Cursman 9, Smith 7.
Aurora—Anderson 4, Newman 6, Hansen 9, Goertzen 3, Waddell 10, Sands 10, VanWormer 2, Olson 6.

Syracuse 57, Omaha Cathedral 51

Syracuse 13 9 19 16—57
Omaha 19 11 12 9—51
Syracuse—Swanson 16, Formanack 15, Lewis 10, Beckman 8, Wilhelm 7, Royal 1.
Omaha—Keim 15, Sandoz 15, Smith 9, Keiser 8, Maquire 2, Smagacs 2.

Western 86, Tobias 56

Tobias 13 16 16 11—56
Western 25 28 17 15—86
Tobias—Sobotka 26, Francis 4, T. Bartels 3, R. Bartels 11, S. Bartels 10, J. Bartels 2.
Western—Weishahn 14, W. Wahl 4, Carney 6, Bartels 4, Larkins 18, Brueggemann 13, Henk 16, Ziemann 9, V. Wahl 2.

Shickley 93, Exeter 51

Exeter 8 15 17 11—51
Shickley 26 24 25 18—93
Exeter—Schneider 18, Jansen 10, Beewar 7, Miller 6, Hulfe 4, Harre 2, Striggow 2, Kopawba 1.
Shickley—Koch 29, Johnson 18, Krause 14, Stolzenburg 13, Stutzman 8, Schweitzer 3, Lichti 2, Kennel 2, Witt 2.

Falls City 89, Plattsmouth 76

Falls City 21 24 22 22—89
Plattsmouth 23 17 15 21—76
Falls City—Strasil 38, Castle 16, Wamsley 14, Schacht 13, Schatz 4, Ogle 2, Martin 2.
Plattsmouth—Hansen 4, Frazier 13, Nettlemann 13, McClanahan 16, Lanum 2, Heedum 14, Bierl 2, Taylor 2, Pritchard 10.

Columbus 80, Seward 66

Columbus 17 24 23 16—80
Seward 18 17 15 16—66
Seward—Thompson 24, L. Krenk 17, Steinheider 2, C. Krenk 2, Jepson 16, Peery 4, Schultz 1.
Columbus—Blasig 13, Klutman 13, Clausen 21, Heiser 6, Mueller 17, Becker 6, Hegi 4.

Pawnee City 59, Humboldt 55

Humboldt 22 14 6 13—55
Pawnee City 15 14 12 18—59
Humboldt—Jirousky 24, D. Gridley 13, Burow 8, Rexroth 5, Glathar 4, S. Gridley 1.
Pawnee City—Martin 18, Kennedy 17, Hall 10, Eichenberger 6, Dusenbery 4, Parks 3, Droge 1.

Davenport 54, Fairmont 53

Davenport 12 9 19 14—54
Fairmont 12 14 17 10—53
Davenport—D. Koinzan 10, Reinke 9, Mosier 8, C. Koinzan 8, B. Alderman 8, G. Alderman 5, Cox 4, Tegtmeier 2.
Fairmont—Adams 19, Bettger 14, Shepers 12, West 4, Long 4.

Milford 92, Dorchester 69

Milford 25 25 25 17—92
Dorchester 17 16 14 22—69
Milford—Springer 20, Lind 19, Yeackley 15, Eicher 11, Yoder 10, Yost 10, Barth 3, Havlet 2, Shaw 2.
Dorchester — Slama 28, Howlett 12, Feeken 12, Bosak 6, Zak 6, Clark 5.

D. C. Aquinas 56, Hastings SC 51

D. C. Aquinas 16 8 16 16—56
Hastings SC 9 18 16 8—51
D.C. Aquinas—Grubaugh 15, Kobza 3, Scholtz 8, Hottovy 4, Bartunek 16, Kirkman 3, Kopecky 7.
Hastings SC—O'Rourke 10, Aspen 8, Schroer 9, McQuillan 10, Belina 11, Stark 3.

Crete 73, Schuyler 51

Crete 16 20 17 20—73
Schuyler 14 9 9 19—51
Crete—Muff 8, Chrastil 6, Fahrnbruch 13, Marr 5, Lohtrop 8, Douglas 13, Parker 6, Kemper 4, Duchek 8, Kalkwarf 2.
Schuyler—Polzin 2, Janovec 8, Jahnk 6, Johnson 12, Davis 19, Zudly 4.

Chester 56, Bruning 53

Chester 18 11 8 19—56
Bruning 11 12 14 16—53
Chester—Parker 15, Williams 13, Flachman 7, Schlife 11, Adamson 10.
Bruning — Middendorf 6, Phillipi 13, Dittmer 11, Bruning 12, Bringewatt 1, Watson 10.

Dawson-Verdon 83, Brock 79

Dawson Verdon 22 17 25 19—83
Brock 18 20 20 21—79
Brock—Barnhart 19, Shaw 7, Stutheit 15, Lowe 25, Jennings 17.
Dawson-Verdon—Portray 18, Glathar 4, Thacker 4, Eickoff 16, Smith 29, Jergen 8.

Mustang Tourney
Alvo-Eagle 89, Elmwood 69

Semifinal
Alvo-Eagle 21 17 21 30—89
Elmwood 17 15 9 18—69
Alvo-Eagle—D Johnson 24, Adkins 22, Trunkenbolz 13, Ayres 3, Schmidt 3, Winter 7, Gillmore 6, Donlan 5, Weichel 3, G. Johnson 3.
Elmwood—Doebele 26, Ahrens 11, Vogt 4, Stubbendeck 1, Charling 16, Ferguson 7, Miller 4.

ENC Tourney
Championship
Fremont Bergan 63, Millard 54

Bergan 14 16 15 18—63
Millard 9 15 12 18—54
Bergan—Anderson 2, Hanson 24, Jaksha 13, Santner 8, Martin 8, Clark 8.
Millard—B. Hansen 14, Hawkins 1, R. Hansen 4, Horeis 4, Ihrig 9, Nelson 5, Russell 4, Barker 2, Pilcher 4, Rohwer 2, Wright 5.

Consolation
Louisville 71, Weeping Water 70, OT

Louisville 16 18 17 16 4—71
Weeping Water 16 18 13 20 3—70
Louisville—Ahl 40, Green 9, Meisinger 6, Hennings 2, Heard 2, Mayfield 2, Larson 9, Reeson 1.
Weeping Water—Anderson 3, Detmer 1, Keplinger 3, R. Moore 9, Wiles 8, Rehmeier 15, Wits 24, Miller 2, J. Moore 5.

Homesteader Tourney
Finals
Odell 60, De Witt 54

Odell 16 13 13 18—60
De Witt 7 13 18 16—54
Odell—Anderson 16, Frerking 11, Ditosh 10, Scheele 10, Zumbahlen 13.
De Witt—Tietjen 19, Pipper 7, Wattjes 16, Stokebrand 10, Jarchow 2.

Plymouth 50, Sterling 48

Plymouth 6 17 14 13—50
Sterling 12 10 13 13—48
Plymouth—Waltz 9, Christ 13, Milius 21, Becker 2, Lucking 5.
Sterling—Kelly 2, Wilson 13, Boden 3, Schmidt 12, R. Zink 2, W. Zink 14, Rathe 2.

Chadron Jolts Broncs, 74-70

Chadron (AP)—Felix Sanford scored 26 points and Dick Muma 21 as Chadron jolted Hastings 74-70 Friday night and dropped the Broncos into a tie for first with Peru in the Nebraska College Conference.

The leaders have 3-1 loop records.

Hastings got a 48-point performance from Bennie Crawford and Ron Priebe. Crawford hit for 29, Priebe 19.

Hastings was sailing with a seven-point lead at 65-58 with seven minutes to go in quest of its 10th straight victory, but the home team tied it up at 68 on a layup by Jerry Bartak with 4:26 left in the game.

The lead changed hands for the sixth time in the half before Stan Roden scored on a layup with 42 seconds remaining to make it 72-70. Muma cashed a tip-in with six seconds remaining.

It was Chadron's third victory in five conference games.

HASTINGS (70)	fg	ft	tp	CHADRON (74)	fg	ft	tp
Crawfrd	11	7-11	29	Bartak	5	0-2	10
Hamlett	3	0-0	6	Muma	9	3-4	21
Lorentzn	2	2-2	6	Sanford	10	6-12	26
Priebe	8	3-3	19	Roden	3	3-5	9
Harris	4	0-3	8	Mathsn	4	0-0	8
Fish	1	0-0	2	L. Riley	0	0-0	0
Totals	29	12-19	70	Totals	31	12-23	74

Hastings 37 33—70
Chadron 37 37—74

Scottsbluff JC Collects 4JC Conference Title

Norfolk (AP) — Scottsbluff Junior College claimed the 4JC Conference basketball championship Friday night with a 64-54 decision over Norfolk JC.

Henry Grainger potted 18 points for the winners, four less than John Armstrong collected for Norfolk.

The victory was Scottsbluff's fourth in the league against no defeats. Norfolk is 2-3.

SPORT SCORES

TRACK
Missouri 87, Indiana 53, Northwestern 22
Colorado 56½, Air Force 47½

SWIMMING
Nebraska 62, Wyoming 33
Colorado 52, Colorado Mines 43

WRESTLING
Omaha U. 19, Graceland 11
Colorado 19, Brigham Young 10

GYMNASTICS
Nebraska 69½, Mankato 42½

Yankee Scout

Former Yankee pitcher Spud Chandler now scouts for the Cleveland Indians.

Stevens 4th In Inquirer Track Meet

Philadelphia (AP)—Pole vaulters John Uelses and Rolando Cruz soared 16-feet, 1 inch, U.S. Army swifties Roy Hicks and Mel Pender equalled meet marks and led a wholesale assault on meet standards Friday night in the Philadelphia Inquirer Games.

Other meet marks set before a sell-out crowd of 10,650 in Convention Hall included Pat Traynor, Delaware A. A. with an 8:52.6 two-mile run, Charley Mays, New York's Grand Street Boys Club in a 49.7 440-yard dash and a 7:38.2 two-mile relay by Seton Hall.

In addition, Morgan State equalled the meet record of 3:19.5 in the collebe one-mile relay.

Stig Pettersson of Sweden won the high jump at 6:11.

Uelses, the original 16-footer, took the No. 1 spot in the pole vault on the basis of fewer misses than Villanova's slim ace. Uelses, from La Salle, was making his first vaulting attempt since he suffered a slight muscle tear while competing in Toronto two weeks ago.

Both improved on Cruz' 16-feet a meet mark and ordered the bar raised to 16-5, an American indoor mark. Both failed, Cruz in three attempts and Uelses dropping out after one try because of an arm cramp.

Pender won the 50-yard dash in 5.2 seconds and Hicks flashed over the 50-yard high hurdles in six seconds flat, each equalling a meet mark held by several others. Charley Mays of New York's Grand Street Boys Club also set a meet mark in the 440.

Ray Stevens, former University of Nebraska distance ace, finished fourth in the mile run with a time of 4:15.1. Ergas Leps of Toronto won the event in 4:09.

Concordia Drops Tri-State Contest

Seward — Northwestern assumed command midway in the first half and rolled to an 84-70 victory over Concordia in the Tri-State Conference Friday night.

Jim Vermeer hit a basket with 9½ minutes remaining in the half to tie the game at 20-all and his basket a few seconds later gave the Iowans a lead they never relinquished.

NORTHWESTERN (84)	fg	ft	tp	CONCORDIA (70)	fg	ft	tp
Vaas	2	4-5	8	Bredow	3	1-2	7
Korver	7	3-3	17	Clements	6	4-4	16
Schn'dr	0	0-0	0	Reinke	6	2-5	14
Kruen	11	2-3	24	Schulz	2	0-1	4
Gr'nh't	5	2-5	12	Pflughpt	5	3-7	13
VD M'de	1	0-1	2	Maurer	1	0-2	2
V Wechl	2	0-0	4	Frerking	6	0-0	12
Vermer	6	3-5	15	Roeber	0	0-0	0
Cuvelier	1	0-0	2	M'tzelfld	0	0-0	0
De Jong	0	0-0	0	Doll	1	0-0	2
				Poppe	0	0-0	0
Totals	35	14-22	84	Totals	30	10-21	70

Northwestern 44 40—84
Concordia 31 39—70

Fairbury JC Tips McCook, 92-67

Fairbury (AP) — Fairbury Junior College won its first game in the 4JC Conference Friday night, 92-67, over McCook JC.

The Bombers took the lead to stay at 36-35 with one minute to play in the first half on two quick baskets by Russ Knutzen. Fairbury led 40-36 at the half.

FAIRBURY (92)	fg	ft	tp	McCOOK (67)	fg	ft	tp
Niemann	1	1-1	3	Shepherd	5	7-7	17
Plache	5	7-11	17	Olsen	4	3-3	11
Libal	6	0-1	12	Nelson	4	2-4	10
Morrison	8	1-5	17	Campbell	2	1-2	5
Raine	3	1-2	7	Wudtke	6	5-6	17
Bowker	5	5-10	15	Schoen	0	0-0	0
Fr'gus'n	1	3-5	5	Broomf'ld	1	0-0	2
Brettm'n	0	2-2	2	DeMay	2	1-3	5
Broz'v'y	0	2-2	2	Quinn	0	0-0	0
Hec'nliv'y	1	0-0	2	Wea'wax	0	0-0	0
Knutzen	5	0-1	10				
Total	35	22-40	92	Total	24	19-26	67

Fairbury 40 52—92
McCook 36 31—67

Archer Wins Decision

New York (AP)—Staggered in the third round, middleweight contender Joey Archer barely scraped through to a razor-thin split decision over 4-1 underdog Holley Mims of Washington, D.C., in a television 10-rounder at Madison Square Garden Friday night.

MEDALS STANDINGS

	Gold	Silver	Bronze
Russia	10	8	5
Austria	3	5	3
France	3	4	0
Germany	3	3	3
Finland	3	2	3
Norway	2	6	5
Sweden	2	2	1
United States	1	1	2
Holland	1	1	0
Canada	1	0	2
Britain	1	0	0
Italy	0	1	3
North Korea	0	1	0

Coming Soon!
THE BIG SWITCH
Watch For It!

Canada Wins Bobsled Title

Innsbruck, Austria (AP) —A sensational upset victory by Canada's four-man bobsled team and impressive qualifying runs in the men's slalom by U.S. skiers brought North America back in the Winter Olympic Games Friday, but there still was no stopping the relentless rush of the Soviet Union.

A 25-year-old Soviet school teacher, Claudia Boyarskikh, won her third gold medal by anchoring the winning women's 15-kilometer relay ski team and at the same time boosted Russia's record medal harvest to 23.

The unbeaten and heavily favored Russian hockey team won its sixth game by humbling Sweden 4-2 and put itself in a position to clinch the championship in Saturday's climactic battle with Canada.

Czechoslovakia handed Canada its first hockey defeat 3-1, but left the Canadians with an outside chance of taking the gold medal. The Russians need only a victory or a tie against Canada to win it all. The Czechs, now tied with Canada for second, could make it a three-way tie by beating Sweden if Canada upsets Russia. Ties are settled by a complicated set of Olympic rules, depending on the number of teams involved.

The winner succeeds the United States, which scored a Cinderella triumph in the 1960 Games at Squaw Valley, Calif. In their futile title defense the Yanks lost their fifth game in six starts Friday, bowing to little Finland 3-2, and dropped into a tie with Germany for sixth place.

Wrestling Summaries

Omaha Westside 25, Lincoln High 19

95—Schwartz, LH, pinned Ross in 1:50.
103—Dugan, W, pinned Robinson in 3:53.
112—Disney, LH, dec. Kriegar, 4-2.
120—Lausterer, W, dec. Cole, 2-1.
127—Phalen, W, dec. Campbell, 6-2.
133—Robinson, W, dec. Ptomm, 3-2.
138—Hancock, LH, dec. Ryberg, W, 6-0.
145—Ward, LH, dec. Messer, 4-0.
154—Swanson, W, pinned Maloney in 3:29.
165—Hotz, W, dec. Peterson, 4-2.
180—Jones, W, dec. Donahoe, 3-2.
Hwt—Nickell, LH, dec. Burdic, 2-1.

Washington Peps Midland Triumph

Blair (AP) — Roy Washington pumped in 11 field goals and hit 4 of 6 free throws in leading Midland to a 91-61 basketball win over Dana in a Tri-State Conference game Friday night.

Jerry Vickery added 19 and Art Oliver and Rich Fowler each got 11 for Midland. Midland had the game well in hand at the half with a 45-25 bulge.

MIDLAND (91)	fg	ft	tp	DANA (61)	fg	ft	tp
Vickery	9	1-2	19	Beck	1	3-3	5
Oliver	5	1-3	11	Welandr	1	2-2	4
Fowler	4	3-5	11	Kruse	4	1-3	9
Wshngtn	11	4-6	26	Bro	1	2-2	4
Dau	1	2-2	4	Kemish	6	7-7	19
Mndnhll	1	2-3	4	Weigel	2	2-5	6
Mosner	1	0-0	2	H'ssler	6	2-4	14
Mundy	2	4-6	8	Erickson	0	0-1	0
Braesch	1	0-0	2				
Jurgnsn	2	0-0	4				
Totals	37	17-27	91	Totals	21	19-27	61

Midland 45 46—91
Dana 25 36—61

Women's State Bowling Tourney Starts Today

Nebraska's women bowlers will swing into action in Lincoln today as the 27th annual state ladies tournament gets under way at Hollywood Bowl.

More than 750 female bowlers will see action today and Sunday in the first weekend of competition that will continue for six weekends, ending Mar. 14-15.

The first squad will take to the lanes at Hollywood at 9 a.m. both today and Sunday.

Tournament competition will be limited to Saturdays and Sundays each week except next week, the date of the state convention and annual meeting. On Friday, welcoming ceremonies featuring state president Kathryn Leth of North Platte and Lincoln city president Marge Vosta will be conducted at Hollywood.

Convention festivities and the annual meeting will be staged Saturday, Feb. 15 at the Lincoln Hotel, tournament headquarters.

Defending champions in the tournament's scratch competitions include Samardick's Armored Car Service of Omaha in the Class A team division with 2,694, Home For Funerals of Randolph in Class B team with 2,293, Bernie Price and Imogene Wiese of Omaha in doubles with 1,116 and Virginia Kobs of Omaha in singles with 628 and all events with 1,712.

Handicap winners last year were Culligan of Fremont in Class A team with 2,868, Home For Funerals of Class B with 2,548, Irene Mau and Berniece Hunt of Holdrege in doubles with 1,176 and Lois Foster of Seward in singles with 681.

Southeast Seeks Sixth Swim Title

Southeast faces a stern challenge from Lincoln High as it seeks its sixth consecutive city swimming championship at the Johnson Activities Building pool Saturday.

The city meet marks the third meeting of the two teams this season.

Gene Cotter's Links snapped Southeast's five-year dual meet winning streak in their first dual, but the Knights rebounded for a win in the second meet.

Northeast although not considered strong enough to challenge for the title, may influence the outcome of the meet by cutting into the depth of the other teams.

The spirited team race is expected to insure an all-out assault on the record book.

City marks have been matched or bettered this season in 7 of 10 swimming events on the program.

Southeast's Steve Coy, Craig Dennis, Gregg Wright and J. D. Ayres have been under existing city marks as have Steve Goetz, Bob Stern and Rich Gordon and the freestyle relay team from Lincoln High.

The meet is slated to start at 1 p.m.

Records that the swimmers will be attempting to crack:

200-yd. medley relay—1:48.7, Southeast, 1961.
200-yd. freestyle—1:57.8, Steve Coy, SE, 1963.
50-yd. freestyle—:23.4, John Moreland, SE, 1962.
200-yd. individual medley—2:09.7, Dave Frank, SE, 1963.
100-yd. butterfly—:58.1, Bill Fowles, SE, 1960.
100-yd. freestyle—:54.0, Tom Edwards, SE, 1963.
100-yd. backstroke—:59.4, John Wright, SE, 1963.
400-yd. freestyle—4:29.6, Tom Nickerson, 1962.
100-yd. breaststroke—1:06.9, Charles Flansburg, SE, 1961.
200-yd. freestyle relay—1:38.1, Southeast, 1963.

BASKETBALL
Saturday Night
—8 P.M.—
OKLAHOMA
Vs.
NEBRASKA
Preliminary game 5:45 P.M.
Doors open 5:15 P.M.
UNIVERSITY OF NEBRASKA
COLISEUM
Adm. 1.50, Res. Seat $2.
Student, HS & Under 50c

OPEN BOWLING
As Usual
During the
WOMEN'S STATE TOURNAMENT

at the Friendly
Parkway Lanes
489-1214
2555 So. 48th

High Court Accepts Finance Law Test

Original Action Approved; District Courts Bypassed

By DON WALTON
Star Staff Writer

The State Supreme Court Friday agreed to accept as an original action a suit testing the constitutionality of LB11, Nebraska's comprehensive new finance law.

The court's action allowed three plaintiff industrial loan and investment companies to by-pass the District Court and take their case directly to the high tribunal for an early determination.

Plaintiffs are the State Securities Co., The Commonwealth Co. and Mutual Savings Co., all of Lincoln.

16 Counts

The petition, filed by Lincoln attorney Herman Ginsburg, requests a court injunction against enforcement of LB11 and alleges that the act is unconstitutional on 16 separate counts.

Atty. Gen. Clarence Meyer will file an answer later in behalf of State Banking Director Henry Ley, who is named as defendant.

No date for a hearing has yet been set.

In a prepared statement, Meyer praised the three firms for their help in bringing the issues before the court.

Public Interest

"Their help in this matter and the vigorous stand they have taken in their petition should provide a comprehensive and expeditious test of LB11, and is in the highest public interest," he stated.

Meyer noted that the Legislature "had directed that the governor and the attorney general take the necessary steps to arrange for this type of action, but without the cooperation of these industrial loan and investment companies, a test of the new law might have been delayed for many months."

Gov. Frank Morrison said: "I'm very happy the court is entertaining original jurisdiction because it will speed up and expedite a decision on the constitutionality of LB11."

LB11, enacted by the 1963 special session of the Legislature, became effective Dec. 16.

The bill grew out of the legislative debris and economic chaos left in the wake of Supreme Court decisions which ruled out two installment sales acts.

Usury At 9%

It provides (1) a general usury limit of 9% interest on conventional loans; (2) a new installment loan (including time sales) structure with a maximum 12% rate, and (3) a new small loan act with a $1,500 limitation and a maximum charge of 30% on the first $300, 24% on the next $200 and 12% on the next $1,000.

The finance industry has been awaiting a court test before fully utilizing the new law.

Plaintiffs told the court that they have been placed in "an extremely hazardous position" by doubt over the constitutionality of the act.

If it is unconstitutional and they obey it—ignoring the provisions of the repealed industrial loan and investment company act—then they would be in violation of the old law, the petition stated.

Old Limits

The old act (8-401 to 8-433) allowed them to charge 18% up to $1,000; 12% on the next $2,000, and 9% for anything in excess of $3,000.

The petition alleges that the old act has not been validly repealed, and is therefore still in force and effect.

Faced with a question as to which law is valid, the petition pleaded:

"Unless plaintiffs can obtain relief herein, the plaintiffs will thereby suffer great and irreparable harm and injury, loss and damage and plaintiffs do not have any plain, speedy and adequate remedies at law."

The three firms said that they transact some $10 million in installment loans annually.

★ ★ ★

High Court Will Hear Test Cases

Three time-sales cases testing the validity of two so-called "remedial" bills enacted by the 1963 Legislature in its special session were appealed to the Supreme Court Friday.

They deal with LB16 and LB17.

The individual suits were filed in Lancaster District Court originally by Jack N. Binger and Delores A. Binger, Gerald R. Van Berkel and Eleanor Van Berkel and Charles W. Faulstich and Olga H. Faulstich against Ted Wade, doing business as Ted's Mobile Homes of Lincoln.

The District Court in each case ruled the sales of a trailer under the installment sales act of 1959 were usurious because the time-sale price differentials were interest and usurious since they exceeded nine per cent.

Wade, in his appeal, is asking that the mild usury penalty provided for in LB16 and LB17 be applied rather than the installment loan act penalty.

The District Court levied the installment loan penalty which enabled the three couples to keep their trailers besides recovering principle and interest.

LB16 and LB17 permit recovery of interest only in such cases. The bills were passed by the Legislature to provide relief for merchants who unknowingly had made void transactions under the 1959 and 1963 installment sales laws.

The value of sales made under the two unconstitutional sales laws has been estimated between $300 million and $1 billion.

Mission To Depart

London (AP)—A London Chamber of Commerce trade mission to Red-ruled Poland will leave Feb. 16.

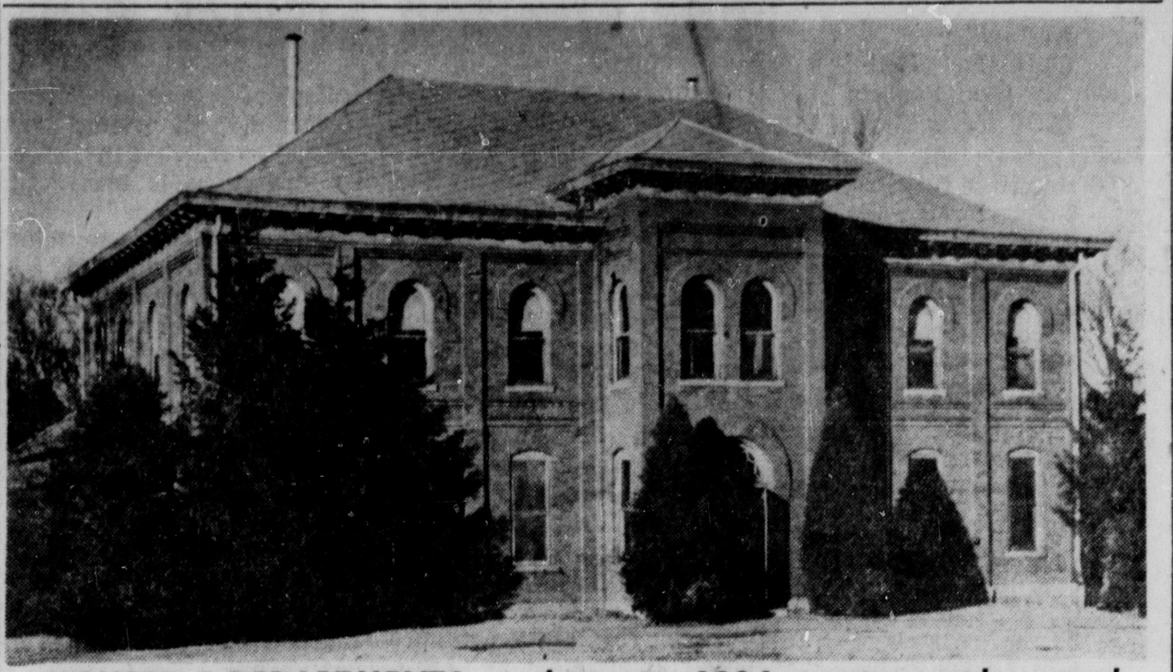

HOUSED 5 DEPARTMENTS . . . but now 1904 structure to be razed.

Old Ag College Building To Go

A building which has served at least five departments of the College of Agriculture and Home Economics during the past 60 years is scheduled to be torn down.

The Board of Regents authorized razing of the structure known as the Home Economics Annex and the Chemurgy Building which was constructed in 1904. The building has since been condemned. They also approved demolition of old poultry houses and a machine shed on the Ag campus.

The Regents also:

—Awarded a contract for patient food service equipment at the College of Medicine to the Buller Fixture Company at Omaha for $12,700.

—Granted a deed to the City of Omaha for about 16,000 square feet of land at the intersection of Saddle Creek Road and Farnam Street. The City of Omaha will pay $71,500 for the land which will be used to widen Saddle Creek Road. The University will provide brick facing for a retaining wall at an estimated cost of $5,000.

—Approved a contract with the Harry Diamond Laboratories, Washington, D.C., for studies on a heart pump by Dr. Turgut Sarpkaya, professor of engineering mechanics.

—Agreed to purchase an Ampex Video Tape Recorder at a cost of $39,630 for Station KUON-TV.

—Exercised an option to purchase the Grand Hotel property at 12th and Q Streets for the original cost of the lessor, $50,000.

★ ★ ★ ★

Research, Training Grants Of $418,000 Okayed At NU

Research and training grants totaling $418,578 were accepted by the University of Nebraska Board of Regents Friday.

The grants were received through theo ffice of Vice Chancellor Roy G. Holly, research administrator, between Nov. 1, 1963 and Jan. 31, 1964. They inclued $342,078 for research, $66,200 for training and $10,300 for fellowships.

Two-thirds of the research funds were received from the U.S. Public Health Service. The largest single item was a $101,044 grant from the Public Health Service to Dr. J. P. Tolman, dean of the College of Medicine at Omaha for general research support.

Other major research grants included:

—$32,312 from the Nebraska Council for Economic Education to William Gillies, Bureau of Business Research, for economic education programs.

—$30,660 from the Public Health Service to Dr. Ralph L. Ireland, dean of the College of Dentistry, for general research support.

—$30,331 from the National Foundation to Dr. George A. Young, chairman of the Department of Veterinary Science, for research on the "Effect Upon the Embryo of Virus Infections of the Mother During Gestation."

—$22,200 from the Public Health Service to Dr. George A. Young, chairman of the Department of Veterinary Science, for studies on "Factors Enhancing Virus Pneumonia and Influenza."

—$55,000 training grant from the National Science Foundation for a Summer Institute in Mathematics for High School Teachers to be conducted by Dr. W. E. Mientka, associate professor of mathematics.

Marsh Makes Quinlan Deputy

Secretary of State Frank Marsh announced Friday he has made administrative assistant Paul Quinlan deputy secretary of state.

Mrs. Blanche Jones has been named office manager and election clerk, and Mrs. Velma Ewerth administrative secretary in charge of office purchasing and inventory.

Marsh also reported, that Kay Holahan of the office's brand division retired Feb. 1 after 24 years' service.

No replacement has been named yet, Marsh said.

Weihing Joins Ataturk Staff

Dr. John L. Weihing, University of Nebraska Extention plant pathologist, is joining the staff of Ataturk University at Erzurum, Turkey, for a two-year assignment.

The Board of Regents approved the appointment to become professor of plant science at Ataturk, a university being developed under a contract between the University of Nebraska, the federal government and the Turkish government. Dr. Weihing was granted a leave of absence.

In other staff changes, the Regents named J. Murray Cormack assistant professor of agricultural economics to fill a vacany created by the resignation of Dr. Donald Kanel.

A native of Rossburn, Manitoba, Canada, Cormack holds a B.S. degree from the University of Manitoba and a M.S. degree from the University of Nebraska. He is slated to receive a Ph.D. degree from Iowa State University in June.

The Regents also named 22 staff members to the graduate college faculty.

Over $1 Million Given State For Disaster Relief

Nebraska has received a total of $1,294,978 in federal reimbursements for disaster relief since April, 1960 for blizzard and flood damages which occurred through 1962, Gov. Frank Morrison disclosed Friday.

Maj. Gen. Lyle A. Welch, Nebraska adjutant general and state disaster coordinator, presented to Morrison Friday figures showing reimbursements made for the March, 1962 blizzard and flood disasters and June, 1962 flood disaster.

Under the federal-state contract for the March disasters, a total of $475,000 was allocated to the state. Reimbursements, the last payment of which was completed February 3 this year, totaled $369,833.

The state was allocated a total of $255,000 for the June, 1962 flood disaster. Reimbursements paid four of the six counties involved thus far total $127,186. Estimated reimbursements for the two remaining counties (Dixon and Cedar) total $41,391, which will bring the grand total for this disaster to $168,578.

Still in the process of being settled is the federal-state contract for the June, 1963 flood disaster for which the federal government has allocated a total of $388,000 in relief funds.

As of this date, no payments have been received from the federal government under this contract, Welch said.

It takes approximately one year for reimbursements to be made and up to possibly another year for all procedures to be completed to close out the contracts.

A breakdown of the figures shows that reimbursements for the March, 1962 blizzard totaled $141,913, of which $89,722 went to 11 counties, $15,789 to 17 townships, and $36,401 to the State Aeronautics Department.

A total of $227,919 has been paid for the March flood disaster, of which $118,747 went to 16 counties, $2,869 for seven townships, $38,203 to eight cities and villages, and $68,099 for other government entities.

HAPPY TURN IN ROMANCE

Amsterdam (AP) — The Spanish romance of Dutch Princess Irene has taken a happy turn and she is to be flown home Friday by her father, Prince Bernhard, for a reunion with her mother and three sister princesses.

In Madrid, the Spanish news agency Cifra noted Irene was leaving Spain and said she would, at an opportune time, announce her engagement to a Spanish nobleman — still unidentified.

Her mother, Queen Juliana, in midweek broadcast to the Dutch people an emotional and surprising announcement that an engagement of Irene unfortunately would not take place.

The queen likewise did not name the Spaniard who is foremost in Irene's affections, and the Dutch government, in concern over the succession to the throne, has conferred urgently since then with the queen and Prince Bernhard.

Irene is second in line, behind Crown Princess Beatrix — as Britain's Princess Margaret was at one time to her sister who now is Queen Elizabeth II.

The Spanish agency said Irene has been enjoying an "idyll" in Spain with her about-to-be fiance.

Irene's Spanish secretary in Madrid announced Friday that the princess had recovered from a spiritual upset—following reports that the romance was blighted — and now can soon announce "happy news of a family interest."

Southern Bid To Strip Rights Bill Loses As House Pushes Forward

Washington (AP) — The House defeated Friday a determined southern effort to strip from the civil rights bill a provision that could cut off federal aid on grounds of racial discrimination.

A strong bipartisan group kept in the bill what many civil rights supporters feel could be the most effective federal weapon against discrimination.

The House sat into the night and completed action on the section, then arranged to meet at 10 a.m. CST Saturday to take up the last — and probably most controversial — major sections of the bill.

That is the provision banning racial discrimination in employment, the one opponents have the highest hopes of knocking out of the bill.

House leaders expressed the hope the bill could be put to a final vote by Saturday night, but southern opponents won assurances that no effort would be made to curb debate so the deadline could be met. That left the possibility a final vote may not come until Monday.

The section on which action was completed Friday night was the sixth to be nailed down almost intact by the civil rights bloc in the House.

It would permit the withholding of funds from any federal program or activity in which discrimination is practiced. But other, less drastic measures could be taken first.

"This is the enforcement section of the whole bill," said Rep. Roland V. Libonati, D-Ill., during a debate on the provision in which the southerners rolled out their heaviest oratorical guns.

The southerers seized on a proposal by Rep. Oren Harris, D-Ark., to replace the provision with a much milder one originally requested by the late President John F. Kennedy.

When Rep. Hale Boggs, D-La., the majority whip, spoke in favor of it, alarm swept Republican ranks as it appeared the House Democratic leadership might be splitting away from the Republicans who have been fighting with them all the way.

His vice high and tight, Rep. William M. McCulloch, R-Ohio, told the House that if the Harris amendment carried, "My support of this legislation will come to an end."

The Harris amendment was defeated 206 to 80, with not a single Republican joining the southerners, although 20 to 30 Midwestern Republicans have been voting with them on all previous amendments.

An amendment by Rep. George Meader, R-Mich., that would have strengthened the provision by making the cut-off of funds mandatory, was rejected 125 to 24, and a third amendment, by Rep. Basil Whitener, N.C., to knock the whole title out of the bill lost 179 to 82.

With that out of the way the civil rights forces wrote in an amendment of their own that would require the President to authorize any withholding of funds, instead of leaving it to an individual agency head.

Change White House Phone Number For Digit Dialing

Washington (UPI)—Well it has even happened to the White House; The phone number has been changed to accommodate the telephone company's insistence on all-number dialing.

Press Secretary Pierre Salinger said Friday, that the mansion's number of NA8-1414 will be changed effective, 12:01 a.m. Saturday to 456-1414.

Salinger said the Chesapeake & Potomac Telphone Co., which services this area, has built a new exchange which will "best meet the communications needs of the White House."

The "456" is the designation of the new exchange.

The White House telephone number has been NA8-1414 since 1952. Until 1952 when an extra digit was added, it had been NA 1414 for 23 years.

The White House first got a telephone listing in 1878 when it was one of the original 100 subscribers in Washington, Salinger told newsmen. The telephone number taken was No. 1, and it was listed in the local directory as "executive mansion."

In 1897, the phone number was changed to 957, and the listing was changed to "exectuve mansion telegraph office."

In 1904, when the telephone company began using letters as part of telephone numbers. the White House again was listed as "executive mansion' and the number was changed to Main 60.

The number remained the same until 1929.

But in 1918, the listing was changed to "executive mansion, White House" and in 1922 the listing again was changed to "White House." That has remained the same since then.

But the Main 6 number was changed in 1929 to NA 1414.

Salinger said the new change had been under consideration by the telephone company for some time. Asked if the White House had any choice about going to all-numbers, he replied with a grin:

"I don't think we did. No."

He said the only effect on the White House switchboard be that the calls would go into the new exchange. He said there are only a few other subscribers on it. He declined to say where the exchange is located, partly for security reasons.

Park Crews Cut, Remove, Top 831 Trees

City Park Department crews trimmed, topped or removed 831 street trees during January at an average cost of $9.28 per tree, according to the department's monthly report Friday.

Man-hours for the four crews during the month were 4,201. Total wages were $7,710.19.

The crews trimmed 672 trees and topped or removed another 159. Leading species are American elm, 260; hackberry, 125; oak, 92; Chinese elm, 63; locust, 72, and linden, 24.

Huge Dam Going Up

Hong Kong (AP)— Chinese Communists are building a big dam near Hong Kong capable of holding more than 100 million gallons of water, says the newspaper Hong Kong Tiger.

Movie Clock

State: "Lawrence of Arabia," 1:00, 4:2' 8:00.
Nebraska: "All The Way Home," 1:15, 3:10, 5:10, 7:05, 9:05.
Stuart: "Move Over Darling," 1:00, 3:00, 5:05, 7:10, 9:10.
Varsity: "Strait Jacket," 1:35, 3:33, 5:31, 7:29, 9:27.
Joyo: "4 For Texas," 1:00, 3:00, 5:05, 7:10, 9:15.
84th & O: "Little Abner," 7:15. "Girls, Girls, Girls," 9:15. "The Clown," 10:55.
Starview: "Splendor In The Grass," 7:30. "Giant," 9:40.

The Steak House
3441 Adams 466-2472
NOT A CLUB
OPEN TO THE PUBLIC
OUR SERVICES THE SAME AS PAST 14 YEARS
We Cater To Family Dining. Party Room Also Available.

Dale Brook DRIVE-IN
"LARGEST 15c HAMBURGER IN TOWN"
Quality Flavor ... made of All Choice Ground Beef
32nd & SOUTH St.

DANCE TONITE
9:00 P.M. til 1:00 A.M.
FAY'S SWING CREW
VFW CLUB
3900 Cornhusker Highway
HARRIS-FRALEY POST 131
Members and Their Guests

DANCE
TONITE, SAT., FEB. 8 AT
PLA-MOR BALLROOM
5 Miles West of Lincoln, Hwy. 6
Dancing 9 to 1
6 FAT Dutchmen POLKA BAND
Coming Sat., Feb. 15 ERNIE KUCERA
Coming Sun., Feb. 23 EDDIE HADDAD
Res. Call 477-3180—439-9960—432-8350
Lease for Private Parties or Weddings

WEEKDAYS 10 A.M. TIL 6 P.M.
PERSHING MUNICIPAL AUDITORIUM
SUNDAYS 12 NOON TIL 6 P.M.
Starts Mon., Febr. 17th thru Sun., Febr. 23rd
FOR ONLY 6 NIGHTS & 3 MATINEE SHOWS!
THE 23rd ALL NEW GO EDITION
ICE CAPADES
ORDER BY MAIL! Send check or money order to Ice Capades, c/o Pershing Auditorium, P.O. Box 706, Lincoln, Neb. State performance, price and number of tickets desired.
Enclose self-addressed, stamped envelope.
PRICES: $3.50 - $3.00 - $2.50 - $2.00, All Prices Include Tax
KIDDIES (12 and under) ½ PRICE MON. - TUE. - WED. - THUR.

AT THE Varsity
STRAIT-JACKET
Starring JOAN CRAWFORD
NO ONE SEATED LAST 15 MINUTES

JOYO: Now Thru Wednesday
FRANK SINATRA • DEAN MARTIN
ANITA EKBERG • URSULA ANDRESS
4 FOR TEXAS
TECHNICOLOR
& Technicolor Cartoon

STARVIEW OUTDOOR THEATER
48th and Vine 466 2471
OPEN 7:00 SHOW AT 7:30
ELECTRIC HEATERS NOW ON THE POST
A PICTURE OF PROUD PEOPLE. A LOVE STORY. A CAVALCADE--
GIANT
NOVEL BY EDNA FERBER
WARNERCOLOR
ELIZABETH TAYLOR • ROCK HUDSON • JAMES DEAN
PLUS 2ND COLOR HIT!
THERE IS A MIRACLE IN BEING YOUNG ... AND A FEAR.
SPLENDOR IN THE GRASS
NATALIE WOOD
WARREN BEATTY
TECHNICOLOR

The All New East Hills
Lincoln-Land's Finest for Dining-Dancing
STARTING SUN.
BABY DOO
Direct from Chicago's Brass Rail
8 P.M. Till 12
Call for Reservations
Members and Guests Only

84th O DRIVE-IN Theatre
Ph. 488-5353
HOT CAR HEATERS
ELVIS PRESLEY
HAL WALLIS'
GIRLS! GIRLS! GIRLS!
TECHNICOLOR
ALSO
LI'L ABNER
COMES ALIVE IN TECHNICOLOR
VISTAVISION
3rd Hit—THE CLOWN

State 14th & "O"
NOW SHOWING
BEST PICTURE OF THE YEAR!
WINNER OF 7 ACADEMY AWARDS!
LAWRENCE OF ARABIA
CHILDREN 50c
ADULTS 1.00 TILL 6 P.M.
AFTER 6 P.M. 1.25

in Omaha
Hurry! Last Six Weeks!
The Indian Hills CINERAMA THEATER
WEST DODGE AT 86TH / 393-5555
METRO-GOLDWYN-MAYER and CINERAMA
HOW THE WEST WAS WON
FOR RESERVATIONS & INFORMATION CALL 432-7571
326 STUART BLDG.

Stuart
140 NO. 13TH 432-1465
Doors open 12:30
Features at: 1:00; 3:00; 5:05; 7:05; 9:10
doris day / james garner / polly bergen
"move over, darling"
CINEMASCOPE COLOR BY DeLUXE
FREE PARKING for Stuart and Nebraska after 6 p.m. at: State Securities Self Park, 1330 N—Car Park Center, 13th & M—Auto Park, 13th & Q—and Rampark, 12th & P.

Nebraska
1144 "P" ST.
432-3126
From the Pulitzer Prize novel by James Agee.
jean simmons robert preston
all the way home
Doors open 12:30
Features at: 1:00; 3:00; 5:05; 7:10 9:15

TELEVISION, RADIO PROGRAMS

SATURDAY MORNING TV

6:30 6 Sunrise Semester
7:00 2S(4H) 6 (9) 10 10S Capt. Kangaroo
:15 3 Wonderland
:30 3 Farm Report
:55 (4) News
8:00 3 Classroom
(4) Bandwagon
2S 6 (9) 10 Alvin
:25 7 Thought for Day
:30 2 3 (4) 5 8 R'ff, R'dy
2S 6 (9) 10 Tenn. Tux.
7 Adventure
:45 7 Davey, Goliath
9:00 2 3 (4) 5 8 10S Hector Heathcote
2S(4H) 6 (9) 10 Quick Draw
7 Funny Co.
10S 13 Living Science
:30 2 3 (4) 5 8 Fireball
2S(4H) 6 (9) 10 Mighty Mouse
7 13 Jetsons
10:00 2 3 (4) 5 8 10S D'nis
2S 6 (9) 10 Rin Tin Tin
7 13 Casper
:30 2 3 (4) 5 8 10S Fury
2S 6 (9) 10 Rogers
7 (4H) 13 Beany, Cecil
11:00 2 3 (4) 5 8 10S Sgt. Preston
2S 6 (9) 10 Sky King
7 13 Bugs Bunny
:30 2 3 (4) 5 8 10S B'wkl
6 (9) 10 Do You Know?
7 13 Am. Bandstand
(4)(4H) Biography
2S 6 10 Twilight Zone
7 13 Price Is Right
(9) Arrest and Trial
Gladys Cooper is elderly invalid terrified by phone calls though phone company says her line has been cut by storm.
12 Mythology
9:00 2 3 (4) 5 8 J. Paar
Guests: Michael Dunn, Hans Conried, Bill Crosby, Betty Johnson, Malcolm Muggeridge.
2S 6 10 10S Hitchcock
Kim Hunter stars in Evil of Adelaide Winters." Woman claims ability to put dead serviceman's relatives in communication with his spirit.
7 Country Music
12 U.S. Symphonies
Detroit orchestra.
13 Boxing—N. Y. City
Middleweights Joey Archer & Holly Mims in New York 10-rounder.
10:00 2 2S 3 (4) (4H) 5 Nws
6 7 8 (9) 10 13 News
(9) 10 13 News
"Union Pacific" ('39)
(4H) 8 13 News
:15 7 Movie—Drama
:25 13 Sports
:30 2 3 (4) 5 Carson
(4H) 6 Movie-Adv'nture
"King Richard & Crusaders"
(9) Movie—Drama
"Kiss Blood off My Hands"
:35 10 Cheyenne
13 Movie
"Forbidden Planet" ('56)
11:35 10 Rifleman
:45 7 Movie—Comedy
"Lady Bodyguard" ('42)
12:00 3 (9) News, Weather
:05 10 News—Stevens

SATURDAY AFTERNOON TV

12:00 2 3 (4) 5 10S Explore
(9) Bandstand
2S 6 10 News
:30 6 Talent Show
7 Junior Achieve.
10 Second Surest Thing
13 Dr. Hudson
:45 7 Mid-America
1:00 2 3 (4) 5 10S Wizard
6 Movie
(9) World Sports
10 Junvele Theater
13 Medic
:15 7 Tell Me Preacher
:30 2 Bowling
3 Jr. Achieve
(4)(4H) 7 10S 13 Chall. Golf
Palmer-Player v. Rosberg-Sanders at Palm Desert, Calif.
5 Basketball
(9) Bugs Bunny
2:00 3 Movie
"South of Rio"
2S Chall. Golf
10 Prairie Theatre
:30 (4) Cartoons
7 8 13 Bowling
5 Ed. Film
"From Nomod to Villager"
6 Laurel, Hardy
(9) Olympics
Men's figure skating, four-man bobsled finals, ice hockey scheduled.
3:00 3 Celebrity Playhouse
"Girl on Run"
(4) Big Picture
5 Film Feature
"Challenge to Denistry"
6 Comedy Carnival
10 10S CBS Golf
:30 2 3 (4) 5 8 NBC Sp'ts
World motorcycle championships at Daytona Speedway, Fla.
4:00 6 CBS Golf
Semifinal match at Springfield, N.J., Baltusrol course.
(4H) 7 10S 13 World Sports
Fort Worth rodeo.
(9) Big 10 Basketball
10 Doctors Speak
:30 10 Bowling
5:00 2 News, Weather
3 Great Decisions
(4) Hootennany
From Florida U.: Tarriers, Joan Meyers, Jackie Vernon, Jimmie Rodgers, Josh White Jr., Beverly White, Bob Gibson.
5 Film Feature
"Art of the Theatre"
6 Internal Revenue Service
:15 2 Film
(9) Music
:30 2 This is Life
3 Champion Bridge
5 Deputy
6 Mr. Ed
(4H) 7 (9) 10S 13 Olympics
10 Biography

SATURDAY EVENING TV

6:00 2 Film Short
3 6 (9) 10 News
(4) 5 13 News
7 Strike It Lucky
:15 2 Time Out for Truth
(4) Leo Greco
13 Scoreboard
:30 2 3 (4) 5 8 L'tenant
"Capp's Lady" dismays veteran Marine sergeant's superior.
2S(4H) 6 (9) 10 10S Jackie Gleason-Variety
7 13 Hootenanny
7:30 2 3 5 Joey Bishop
(4)(4H) 7 10S 13 L. Welk
2S 6 (9) 10 Defenders
"The Secret" finds government agent accused as spy when he invents superweapon.
8:00 2 3 5 8 Movie
"Band Wagon"
:30 (4) Wagon Train-West
(4H) 6 10 10S Phil Silvers
7 13 Hollywood
(9) Ozzie & Harriet
9:00 2S(4H) 6 (9) 10 10S Gunsmoke
Rowdy father, four rowdy sons rouse Dodge City.
:30 7 Trails West
13 Battle Line
10:00 2 3 (4)(4H) 5 6 News
7 8 (9) 10 10S 13 News
:15 2 7 Movie
"In Old California"
13 Movie
"Kind Lady"
:20 3 Movie
(9) Movie
"It Should Happen to You"
(4) 6 Sports
:30 (4) Hollywood Palace
Dorothy Collins, Morey Amsterdam, Rose Marie, Mills Bros., Gene Sheldon, Michael Bentine.
5 Weather, News, Spt.
6 Movie
"Hell's Island" ('55)
:35 3 Movie
"Men of Two Worlds"
10 Movie
"All the Young Men"
11:00 5 Temple Houston
:30 (4) Champion Bridge
:45 7 Movie
"All Women Have Secrets"
5 Movie
"Wrong Road"
:50 3 Top Plays
12:00 (9) News, Weather
:05 Top Play
:20 3 News, Weather
1:00 7 News, Weather

SUNDAY MORNING TV

8:00 10 11 This is Answer
:30 3 Herald of Truth
6 Church in Home
10 11 Faith Today—Rel.
:45 (9) Sacred Heart-Rel.
9:00 3 Jean's Storytime
6 Forces of Peace-Rel.
(4H)(9) 10 11 Lamp-Rel.
:15 6 Sacred Heart-Rel.
:30 8 Christopher-Rel.
(4H)(9) 10 11 Look Up
6 We Believe
8 It is Written
:40 7 Thought for Day
:45 7 Big Picture-Army
10:00 3 Plain Talk—Dunn
6 (9) 10 11 Camera 3
8 Face of Sweden
:15 7 Christopher-Rel.
:30 3 Faith for Today-Rel.
6 (9) 10 11 This is Life
7 Funny Company
8 Hour of St. Francis
:45 8 State Farm Digest
11:00 3 Movie
'Silver City Bonanza' ('51)
(4) 8 10 11 Christopher
6 Teen Topics-Panel
7 Church Service
:15 (4) Light Time—Rel.
8 10 11 Sacred Heart
:30 (4) News, Weather
(4H) 6 (9) 10 11 Face Nation
8 This is Life-Rel.
13 Industry Parade
:45 (4) Siouxland on Parade
13 Senator Speaks
:55 (2S) News, Weather

SUNDAY AFTERNOON TV

12:00 (2S) 7 Bowling
3 News
(4) 13 Challenge Golf
Palmer-Player v. Rosberg-Sanders at Palm Desert, Calif. (C)
(4H) How Hearts Saved
6 Commercial-Music
8 Ideas
(9) Bowling, Sioux City
10 11 Cabbages, Kings
Mel Steen, Dick Schaffer discuss Nebraska tourism.
(10S) Sen. Curtis
:15 3 Social Security
6 Miller Classroom
:30 3 Your Doctor
(4H) Champion Bridge
5 (10S) Faith Frontiers
6 News Conference
10 11 Statehouse Report
:45 10 11 Country Style
1:00 (2S) Champion Bridge
3 Big Picture-Army
(4) Western Union
(4H) 7 13 Discovery '64
:30 Herald of Truth-Rel.
3 Superman
(4) Science Stars
:30 (4H) Am. Furniture
5 Film
'The Duke Comes Back' ('37)
(2S)(4H) 6 10 (10S) 11 Sports Spectacular
Outboard motorboat championships; thoroughbred racing in 1963 and 1964.
7 Key Issues
8 Sunday Cinema
(9) Bugs Bunny
13 Issues, Answers
Sen. Goldwater is guest.
2:00 2 3 (4) Sunday
5 Church in Home
6 Telesports Digest
8 Cartoons
(9) Concern-Panel
10 11 From Campus
(4H) 7 (9)(10S) 13 Winter Olympics
Men's slalom, ice hockey, men's cross-country skiing
13 Directions '64
:30 5 Film Feature
3:00 2 3 5 World of Golf
Gene Littler v. Scot Champ Eric Brown at Gleneagles on difficult course. Host: Gene Sarazen. (C)
(2S) Deputy
(4) Trailmaster
6 One of Kind
8 Thriller
10 11 Choir Loft
:30 (2S) Oral Roberts
10 11 Farm Report
4:00 2 3 (4)(10S) Return to Oz
Cartoon fantasy, new songs. Heroine Dorothy reunited with straw man, tin man and lion. Wild Kingdom, College Bowl preempted. (C)
(2S) (4H) 6 (9) Alumni
7 13 Trailmaster-West
10 11 Cipriano Show
:30 (2S)(4H) 6 (9) Amateur Hour
10 11 House of Music
5:00 2 3 10 11 13 Golf
Final 3 holes 29th Phoenix Open with Arnold Palmer, Jack Niklaus.
(4) 5 8 Meet Press
George Romney is guest. (C)
(2S)(4H) 6 (9)(10S) 20th Century
'Songs of Harold Arlen' feature Walter Cronkite, Lena Horne, Tony Bennett. Mister Ed preempted.
7 Love That Bob
(4) Farmer's Daughter
5 This is the Life
7 Eddy Haddad
8 Biography
(2S)(4H)(10S) Mr. Ed

SUNDAY EVENING TV

6:00 2 3 (4) 5 Wm. Dana
(2S)(4H) 6 (9) 10 (10S) 11 Lassie
Country vicar heads smuggles band who give their gains to poor.
7 Highway Patrol
8 Sportsman's Friend
13 Trails West
6:30 2 3 (4) 5 Walt Disney
'Scarecrow of Romney March,' first of 3. A vicar plays role of Robin Hood in Smuggling. (C)
(2S)(4H) 6 (9) 10 (10S) 11 My Favorite Martian
7 13 McPheeters
Ne'er-do-well sells tickets for performance by singer-wife, tries to run away with money.
:30 8 Wonder World Color
7:00 2 (2S)(4H) 6 (9) 10 (10S) Ed. Sullivan
Guests are singers Georgia Brown and Tessie O'Toole, impressionist Frank Gorshin and cast of Broadway's "Oliver!" musical, plus England's Beatles.
:30 2 3 (4) 5 8 Grindl
7 13 Arrest and Trial
Two fleeing bandits seize expectant mother and police sergeant.
8:00 2 3 (4) 5 8 (10S) Bonanza
Kathie Browne stars as new romantic interest for Cartwrights. (C)
(2S)(4H) 6 (9) 10 11 Judy Garland
Solo Judy, as in concerts.
9:00 2 3 (4) 5 8 Cuba
'Missile Crisis,' deals with showdown with Russia over missiles in Cuba.
(2S)(4H) 6 10 (10S) 11 Candid Camera
7 (9) 13 Olympics
Special ski jump preview.
13 Maverick-Western
:30 (2S) 6 (9) 10 (10S) 11 What's My Line
(4H) Sunday Nite Final
:45 (4H) Newsfilm Analysis
10:00 2 (2S) 3 (4) 5 News
(4H)(10S) 1964 Olympics
6 7 8 10 (10S) 11 News
:15 (2S) News
3 Weekend Sports
7 Movie
'It Started With Eve' ('41)
(9) Movie
'Woman of Distinction' ('50)
:20 2 Movie
'One Girl's Confession' ('53)
3 Bowling
(4) News Review
:25 (2S) Weather
:30 (2S) Feature Films
(4) Joey Bishop
5 Capital Report
6 Movie-Comedy
'Body and Soul' ('57)
13 Movie
'Lone Star' ('52—100 min.)
:35 10 11 Joe Martin
:45 3 Sports
5 Big Picture
11:00 (4) Top Star Bowling
(4H) Alfred Hitchcock
(10S) Weather, News
:20 3 Movie
'Big Cat' ('49—90 min.)
:30 (10S) 77 Sunset Strip
:35 10 11 News—Frost
12:00 (4H) Champ. Bowling
7 News, Weather
:45 3 News, Weather
1:15 3 News

LOCAL RADIO PROGRAMS

KFAB (1110, NBC), **Omaha** — Nebraska's largest, affiliated with The Lincoln Journal, The Lincoln Star; 24 hours; **news:** on hour; **weather:** 12:15 p.m., 9:30 p.m.; **markets:** 12:30 p.m.; **sports:** 9:30 p.m.; Specials: Weekend, NBC Monitor:
Sun.—**Religion:** Catholic, 6:00 a.m.; Lutheran, 6:30 a.m.; Bible, 8:30 a.m.; Methodist, 9:00 a.m.; Christian Science, 9:15 a.m.; Presbyterian, 9:35 a.m.; Back to God, 10 a.m. 5:15 p.m., John Chancellor News.; 9:35 p.m. Board of Inquiry, internal revenue.
Mon.—**Basketball:** 8:00 p.m. NU-Okla. State.
Wed.—6:45 p.m., Pope Paul Ash Wed. Message.
Sat.—**Basketball:** 8:00 p.m., NU-Colo.

KFOR (1240, ABC), **Lincoln** — 5:30 a.m. to midnight (Sunday sign on 7 a.m.), **news:** on half hour until 8:30 a.m., ABC news five minutes before the hour after 8:55 a.m.; **weather:** 6:55, 11:55 a.m.; **markets:** 12:15 p.m.
Specials:
Sun.—**Religion:** 9:30 a.m., First-Plymouth Church; 10:00 a.m., First Presbyterian Church; 11:05 a.m., Message of Israel; 11:30 a.m., St. Paul Church.
12:45 p.m., Outdoor Nebraska.
8:30 p.m. Issues and Answers.
9:00 p.m. Faith Forum.
Mon.—**Basketball:** 8:00 p.m. NU-Okla. State.
Sat.—**Basketball:** 8:00 p.m. NU-Colo.
Fri.—**Basketball:** 7:25 p.m. LHS-Hastings.

KLIN (1400), **Lincoln**—5 a.m. to midnight (Sunday sign **on 7 a.m.**), **news: five minutes** before hour; **weather: 8 a.m.,** noon; **sports:** 5:30 p.m.
Specials:
Sun.—**Religion:** 7:05 a.m., Music on High; 9:00 a.m., Protestant Hour.
Mon.—**Basketball:** 8:00 p.m. NU-Okla. State.
Tues.—**Basketball:** 7:25 p.m. Wesleyan-Omaha U.
Sat.—**Basketball:** 8:00 p.m. Colo.-Neb.

KLMS (1480, MBS), **Lincoln**—5:30 a.m. to 1 a.m. (Sunday 7 a.m. to midnight), **news:** on hour and half hour; **weather:** 6:45, 7:15, 7:45, 8:15 a.m., 4:45, 6:15 p.m.; **sports:** 5:30 p.m.
Specials:
Sun.—Religion: 12:35 p.m., Lutheran Hour; 1:45 p.m., Bible Speaks to You.
9:05 a.m., Outdoor Nebraska.

WOW (590, CBS), **Omaha—24** hours; **news:** on hour; **markets:** 12:15 p.m.; **sports:** 6:30 p.m.
Specials:
Sun.—**Religion:** 9:35 a.m., Sacred Heart; 10:15 a.m., Church in your home.
2 p.m., N.Y. Philharmonic.
Sat.—10:30 a.m., European Diary.
1:00 p.m., Metropolitan Opera, 'Otello.'
9:30 p.m., Outdoor Nebraska.

KFAB-FM (99.9 mc), **Omaha**—24 hours; music; **news:** every two hours.

KFMQ-FM (95.3 mc), **Lincoln**—7 a.m. to midnight; **classical music; weather, 8, 10 a.m., noon, 3, 7, 10 p.m.; light** classics, showtunes.
Special:
Sun.—9:00 p.m., Equal Time—Hospitalization for mentally ill: Discussion by Robert D. Zimmerman, attorney; Robert Jones, psychiatrist; Richard Miele, Omaha sociologist.

Electronics Adviser Seen By Morrison

Gov. Frank Morrison met in Chicago Friday morning with the electronics adviser to the Midwest Governors Conference to discuss the National Aeronautics and Space Administration's report selecting Boston as the site for a new space research center.

Midwestern governors have registered a strong protest to the site's location on the east coast and contend that the Midwest should receive considerations for such centers.

Morrison said the advisers, Chicago industrialist John Kennedy, who also advises Illinois Gov. Otto Kerner, has promised to send him an analysis of the NASA report by the end of next week.

Morrison, chairman of the Midwest Governors Conference, and the chief executives of the other states involved will present the analysis to the House and Senate Space Committees later.

The Nebraska governor met with Senate Space Committee Chairman Clinton Anderson, (D-N.M.,) in Washington this past week about the matter.

"The only thing Chairman Anderson poromised me," Morrison said, "was a fair hearing of our position and recognition that he's in sympathy with this position and the great potential the Midwest has to offer."

Morrison added that he didn't want to "hold out any false hopes of getting NASA to reverse its decision" on Boston, but he said the governors want to press their point to have the Midwest considered for future research facilities.

Protestant Churchmen For Limited School Aid

Columbus, Ohio (AP) — More than 200 churchmen, representing a cross-section of American protestantism, took a stand Friday supporting a limited program of federal aid for schools.

Delegates to the National Council of Churches' Conference on Church and State limited their support to specific health and welfare programs in primary and secondary schools.

In a noisy debate prior to adoption of the general findings of the four-day meeting here, the Protestant clergymen and lay leaders rejected by a narrow margin a proposed amendment to limit their support of such federal aid to "exisiting federal programs."

They approved a policy statement supporting "specific health and welfare programs" conducted by parochial institutions to meet "particular public needs."

Backers of the conference's stand favoring limited aid said it gave them a chance to speak to the American public. Many said they wanted to take a clear-cut stand on the issue.

One delegate told the conference that complete rejection of all future federal aid for primary and secondary education in parochial schools would "imperil one of our greatest needs today: passage of the federal aid to education bill."

Reaffirmed

In the general findings, the delegates, representing 40 million members of 24 Protestant and Orthodox churches in the United States, reaffirmed their opposition to the use of government funds to support religious teaching.

But it was clearly stated that under certain circumstances government may legitimately support some specific non-religious programs.

The conference also voted to accept and support U.S. Supreme Court decisions insofar as they prohibit officially prescribed prayers and required devotional reading of the Bible in public schools.

Endorsed

Earlier Friday, the delegates accepted a report endorsing resistance to civil authority as a valid course for Christians to take when they believe governmental processes cannot correct unjust laws.

The report, prepared by a conference study committee, said the nation's present civil rights struggle has lifted up with new urgency the question of disobedience to civil authority.

In turn, a Christian community has the responsibility to engage in discussion with those who resist civil authority, the report said. When appropriate, it added, the community should provide financial or other aid.

RECORD BOOK

MARRIAGE LICENSES

Ralph Fehlafer, Utica	18
Lois Malotky, Waco	18
Geoge Cusing Sawyer Jr., Lincoln	29
Elizabeth Rae Meyer, Lincoln	25

BIRTHS

Bryan Memorial Hospital
Daughters

BURNETT—Mr. and Mrs. Tad (Sally Daily), 5203 Cuming, Feb. 7.
McKEE—Mr. and Mrs. William (Janet Darnauer), 365 So. 45th, Feb. 6.
RONHOVDE —Mr. and Mrs. Jerry (Paula Embree), Palmyra, Feb. 7.
VOGES—Mr. and Mrs. Larry (Leona Hellstrom), 6931 W, Feb. 6.

Lincoln General Hospital
Daughters

EHRLICH — Mr. and Mrs. Kenneth (Barbara Kahler), 2020 So. 14th, Feb. 7.
SWANSON—Mr. and Mrs. Gary (Nancy Hanis), Mead, Feb. 7.

DIVORCES

Petitions filed alleging extreme cruelty:
Viola M. Hoffman against Adam Hoffman, married May 8, 1961, in Seward; Melinda Louise Snapp against Clifford Dan Snapp, married Jan. 28, 1961, in Lincoln; Dottyjean Aliena Hernandez against Robert Hernandez, married Sept. 16, 1960, in Lincoln.

MUNICIPAL COURT

Note: Each defendant mentioned pleaded guilty unless otherwise stated. City cases heard by Judge Richard O. Johnson; state cases heard by Judge John Jacobson.

City Cases

OPERATING MOTOR VEHICLE WHILE UNDER INFLUENCE OF ALCOHOLIC LIQUOR—Charles W. Bridges, 34, 4415 So. 45th, pleaded innocent, trial set March 18, $500 bond.
NEGLIGENT DRIVING — William J. Tucker, Grand Island, fined $25; Charles Q. Harrold, 21, 2650 Colonial Drive, pleaded innocent, found guilty after trial, fined $100.
DISORDERLY CONDUCT—Leighton E. Parrish, LAFB, plaeded nolo contendere, adjudged guilty, fined $25; Evelyn J. Power, 1829 O, pleaded nolo contendere, adjudged guilty, fined $25.
PERSON UNDER 18 YEARS OF AGE IN POOLROOM—Jerol West, 17, Denton, fined $5.
PERMITTING PERSON UNDER 18 YEARS OF AGE TO BE IN POOLROOM—William O. Borden, 1230 O, fined $10.

State Cases

SPEEDING—Benny D. Frisella, 21, 658 So. 17th, fined $53; Glen C. Ferry, 43, Raymond, fined $60; Daniel P. Goering, 22, Louisville, fined $90; James P. Lambaugh, Colon, fined $66.
PETIT LARCENY—Arthur H. O. Hansen, 50, 1821 O, fined $25; William Ross, 20, Omaha, fined $50.
ISSUING AN INSUFFICIENT FUND CHECK—Wyley K. Barber, 319 C, fined $25; $100 appeal bond.

COUNTY COURT

Note: All cases heard by Judge Ralph Slocum.

Misdemeanors

PETIT LARCENY—Charles N. Bloyd, 19, of Fairbury, pleaded guilty, fined $50.

Felonies

FORGERY—Robert Morris Cowan, 31, of Albuquerque, N.M. (charged with forging a 3,627 check Feb. 5), appeared, waived preliminary hearing, bound over to District Court, $4,000 bond.

BUILDING PERMITS

Mr. and Mrs. Donald Reeves, alter residence, 7901 Pioneers Blvd. (three-mile district) $2,200.
Edward J. Alles, reside new residence & garage, 7845 South Sycamore, $15,416.

REAL ESTATE TRANSFERS

(Approximate sale price taken from revenue stamps. Transfers of $10,000 or more.)
Trend Homes of Nebraska Inc. to Philip S. James & w, L 7, B 15, Wedgewood Manor First Addn., $26,500.
Vera V. Dorf to Vesta M. Steele, L 8, B 5, Woods Replat of Woods Bros. Thompson Summit Addn., $25,000.
Billy W. Forcade & w to Donald E. Whipple & w, pt sec 16, twp 10, ra 7, $12,000.
Belmont Const. Co. to Graham L. Spahn & w, L 16, B 4, North Park Subdivision, $19,000.
McKee & Williams to Donald E. Mayhew & w, L 3, B 5, Pound Heights, $19,000.
W. F. Steele & w to Vera V. Dorf, L 7, B 12, Hyland Park Annex, $27,500.

NEW CORPORATIONS

Jensen Trucking Co., Gothenburg; Lonnie Jensen of Gothenburg and Duane W. Acklie of Lincoln; $250,000.
K-R Farms Corporation, South Sioux City; John F. Kayl of South Sioux City and Helen K. Roost and F. John Roost of Sioux City, Iowa; $100,000.
Monarch Engineering Co., Nebraska City; R. D. Knisely and Marjorie Knisely, both of Nebraska City; $10,000.
Platte Valley Transport, Lincoln; Gertrude E. Dressen and Judith R. Schulze, both of Lincoln; $50,000.
Canada Transport, Lincoln; Gertrude E. Dressen and Judith R. Schulze, both of Lincoln; $125,000.
Nebraska Committee for Children and Youth, Lincoln Miss Ruth Ebmeier of Laurel, The Rev. Adrian Edgar of Omaha, and Mrs. Clifford Jorgensen, Mrs. Leonard Campbell, Byron Dunn, Mrs. A. Q. Schimmel and Mrs. Frank M. Woods of Lincoln; non-profit.
Fuline, Lincoln; vending machines; Warren E. Andrews and Maxine Andrews both of Lincoln; $10,000.

LIQUOR COMMISSION

Refused to reconsider its rejection of an application by Alvin E. G. Erks of Benedict for a package liquor license.
Cancelled Feb. 10 suspension or revocation of license hearings, after the licensees pleaded guilty to serving a minor, for:
—Jean Mostek of Omaha, Class C liquor licensee.
—The Lodge, Inc. of Lincoln, retail beer licensee.
—William and Catherine Shaver of Grand Island, retail package and retail beer licensees.
Continued indefinitely the Feb. 10 suspension or revocation of license hearing for Edwin L. Rystrom of Omaha, charged with selling beer to a minor.

RAILWAY COMMISSION

Set April 7 hearing on the application by the Northwestern Public Service Co. of Huron, S.D. for authority to reclassify and increase the authorized number of shares of the company's common stock.
Granted the Burlington Railroad authority to discontinue its agency at Strang.
Granted the Omaha Transit Co. authorily to operate an Interstate 80 bus express route service to downtown Omaha.

FIRE CALLS

Friday

12:27 a.m., No. 27th Industrial Tract, Northwestern Iron and Metal Co., no fire, no damage.
6:22 a.m., 2630 Orchard, Silver Star Cafe, grease accumulation around grill ignited, no damage.
7:04 a.m., Sheldon Art Gallery, 12th and R, trouble light on, no fire, no damage.
12:18 p.m., 800 So. 33rd, home of Gary McIrwin, overheated furnace, no fire, no damage.
1:31 p.m., 4616 So. 40th, grass fire, no damage.
2:47 p.m., Walgreen's Drug in Gateway Shopping Center, inhalator used 15 minutes on Juanita Bates, illness.

Governor: Beef Center Near Reality

Gov. Frank Morrison said Friday he expects the proposed beef research center at the Hastings Naval Ammunition Depot to become a reality in the very near future.

"The U.S. Department of Agriculture is very much interested in seeing it established, and so is the Bureau of the Budget, and our senators (Carl Curtis and Roman Hruska) have agreed to support it, so I don't know any reason why it shouldn't move," Morrison stated.

The governor conferred with USDA and Budget Bureau officials on the matter which he was in Washington this past week.

"The only thing lacking now, is formal approval and an appropriation" for the center which will be a joint research project of the USDA and the University of Nebraska, Morrison said, and these are expected to come this spring.

The Clay Center project will involve initially about 10,000 acres of land declared surplus at the Hastings depot.

Six Lincoln Men Buy Denver Bank

Denver (AP)—A group of six Lincoln, Neb., businessmen have bought controlling interest in the First National Bank of Westminister, a Denver suburb, Ivan L. Woodring, president, said Thursday.

Those who bought the interest from John C. Murphy, former board chairman, were named as:

Gene C. Eaton of the National Bank of Commerce; Herbert R. Walt of Walt Sweeney and Eiche, Inc.; John C. Mason, attorney; Dale C. Tintsman of First Nebraska Securities, Inc.; William Gold of Gold and Co. department store, and Gene H. Tallman of Univeral Surety and Inland Insurance Co.

Woodring will continue as president and all other officers and employes will remain with the bank.

Four-Star Drug Amends Its Challenge To Closing Law

Four-Star Drug Friday filed an amended petition in its suit challenging the constitutionality of the Sunday closing law.

The petition alleged that the law was passed by the last session of the Legislature for the "void and unlawful purpose of attempting to restrict and control free and open competiton between various segments of retail business."

The drug firm further contended that it grants certain individuals "special privileges, immunities and franchises denied others."

"It violates the constitution in that it prohibits sales by retail business while permitting all forms of wholesale, manufacturing, warehousing, transportation, personal and professional services, mechanical and artisan labor, building and highway construction, which constitutes by far the majority of the citizens of the state," the petition asserted.

Four-Star further contended that the law permits certain individuals to remain open seven days a week while it merely prohibits their sale of certain items on one day of the week, and it requires others to remain closed one day of the week.

Four-Star and two other Lincoln firms, Skagway, Inc., and the OP Store, which have been granted temporary injunctions against enforcement of the law, also filed objections to the efforts of 15 other firms to intervene in support of the Sunday closing law.

In effect, the three ask that the intervening petition be dismissed on the grounds that it fails to show that the parties have a direct and substantial interest in the subject matter of the action.

Rural Youth Urged To Back State

Nebraska Rural Youth were told Friday that "Nebraska is in a period of resurgence," and were urged to put their weight behind a concerted effort to better the state.

Myron Weil, president of the Lincoln Chamber of Commerce, welcomed some 175 Rural Youth delegates to the organization's Mid-Winter Institute.

Weil lauded the efforts of Rural Youth, composed of single young men and women 17 to 30 years of age, in helping to induce citizens in their age group to stay in Nebraska.

Franklin Reis, state Rural Youth vice-president from Ayr, said projects are useful in holding together county Rural Youth groups.

He cited diverse projects being carried out in various counties, ranging from the teaching of square dancing to children enrolled in the State School for Trainable Mentally Retarded Children at Cozad by Dawson County Rural Youth members, to a cooperative effort involving Adams County Rural Youth and the county board of supervisors in warning motorists of blind road intersections.

Today's Calendar

Saturday

District 10 Optimists, Cornhusker, all day
Boy Scouts Annual Luncheon, Cornhusker, noon.
Nebraska Junior Miss, Lincoln Hotel, 10:30 a.m.
League of Nebraska Municipalities, Lincoln Hotel, 10 a.m.
Brotherhood of Railroad Singlemen, Lincoln Hotel, 9 a.m.
Coordinators, Lincoln Hotel, 8 p.m.
Nimrod Game Club, Lincoln Hotel, 9 p.m.
Open Forum, YWCA, 7 p.m.
Lincoln Sunday School Association, Hope Reformed Church
Rural Youth Midwinter Institute, Nebraska Center
Nebraska Wesleyan Collegiate Debate Tournament, Nebraska Wesleyan
Basketball—Lincoln High vs. Omaha North, Pershing, 8 p.m.
Basketball—Northeast vs. Grand Island
Basketball—Nebraska vs. University of Oklahoma, Coliseum, 7:30 p.m.
Basketball—Wesleyan vs. Wayne State, Ira Taylor Gym, 7:30 p.m.
Women's Bowling Tournament, Hollywood Bowl
University of Nebraska Mid-Term Commencement, Pershing, 10 a.m.
Alcoholics Anonymous, Patio Drive-In, 8 p.m.
Recovery, Inc., YMCA, 2 p.m.

Coed Is Editor

Omaha (AP)—Annette McCluskey of Newcastle has been named managing editor of the Creighton University student paper, "The Creightonian," for the spring semester.

ADVERTISEMENT

Baker's Best for Dandruff—Itchy Scalp

You wouldn't burn down your barn to get rid of rats. Why risk ruining your hair with harsh shampoos trying to get rid of dandruff? Most any shampoo will wash away dandruff, but may leave you with lifeless, "rag-mop" hair. There's an easy, pleasant and effective way to take care of dandruff and itchy scalp. No mess, no bother — Use Baker's Hair Tonic any time, any place and go on about your business. You'll agree: "Baker's Best beats all the rest," or money back.

DEATHS

ANDERSON—Carl H., 42, 1210 F, died Wednesday. **Services:** 2 p.m. Saturday, **Roper & Sons'**, 4300 O. Graveside military rites, Wyuka, in charge of American Legion Post 3.

BURGIN—Mrs. Minnie L. (widow of Max T.), 77, 1989 Harwood, died Sunday. **Services:** 11 a.m. Saturday, **Roper & Sons'**, 4300 O. Lincoln Memorial.

GOODWIN—Mrs. Lillie B. (widow of James "Ike"), 77, 4313 Cleveland, died Thursday. **Services:** 10:30 a.m. Saturday, **Umberger's, 48th & Vine.** Lincoln Memorial. Memorials: Asbury Methodist, West Lincoln.

JIMERSON—Mrs. Mary Elizabeth (widow of Marion), 83, Liberty housewife, died Wednesday. **Services:** 2 p.m. Monday, Liberty Christian Church. **Burial:** Liberty. In state through Sunday at **Metcalf's**, 245 No. 27th.

LEVENS—Andrew J., 68, 2136 So. 15th, retired mineworker, died Thursday. Born Oklahoma. Formerly of Oak Creek, Colo., before moving to Lincoln 10 years ago. Survivors: wife, Mary; son, Clarence R. of Oak Creek, Colo.; daughters, Mrs. Dolores Munsey of Tucson, Ariz., Mrs. Dorothy Stell of Stockton, Calif.; brothers, Henry of Harthorn, Okla., LeRoy of Lawton, Okla.; sisters, Mrs. Myrtle Forr of Canton, Ohio, Mrs. Daisy Bales of Bakersfield, Calif.; five grandchildren. **Services:** 10 a.m. Monday, St. Martin's Catholic, Oak Creek, Colo. Burial: Oak Creek. Rosary: 9 p.m. Saturday, **Hodgman-Splain's**, 4040 A.

RICHMOND—Mrs. Josephine (widow of Rev. Roy Richmond), 88, 1302 No. 44th, died Friday. Born in Emerson, Iowa. Lived in Bloomfield, Wausa, Brunswick, Neligh, Walthill, David City, Aurora, Sprague-Martell. Member: Warren Methodist. Survivors: daughters, Mrs. R. Dale (Fern) Stage, with whom she lived, and Mrs. Paul (Fae) Doeye of Minneapolis; granddaughters, Mrs. Beth Newsham of Omaha and Mrs. Fern Tezel of Minneapolis; three half sisters. Memorials: Warren Methodist. **Umberger's, 48th & Vine.**

STEVENS — Mrs. Corbin (Daisy M.), 88, 2905 No. 49th, died Thursday. **Services:** 1 p.m. Monday, **Hodgman-Splain's**, 4040 A. Burial: Evergreen Cemetery, Beatrice.

OUT OF TOWN

BEJVANCESKY — Albert, 50, farmer, of Valparaiso, died Tuesday of a heart attack. **Kucera-Rozanek's**, Valparaiso.

GESCHWENDER—Leo F. 62, salesman, formerly of 4605 Stockwell, Lincoln died Friday in Harlingen, Tex. Lincoln resident all his life until 6 weeks ago. Member: Christ Lutheran. Survivors: wife, Olga; sons, Robert, Mark, and Frederick, all of Lincoln; brother, Leonard of Lincoln; sister, Mrs. H. Z. Weibel of Daly City, Calif.; three grandchildren. Memorials: Christ Lutheran. **Umberger's, 48th & Vine.**

KELLERSMAN—Harriet Ann, 96, of Columbus, O., died Wednesday. **Services:** 10:30 a.m. Monday, **Hodgman-Splain's**, 4040 A. Wyuka.

KREFAK—Mrs. Mary, 86, of Crete died Friday. Survivors: sons, Frank of Crete, Edward of Ashland; daughters, Mrs. Mary Iverson of Compton, Calif., Mrs. Agnes Ferrell of Los Angeles, Mrs. Antonia Luckett of Denver, Mrs. Celia Marlowe of California. **Services:** 2 p.m. Monday, Kuncl's, Crete. Burial: Wilber.

LUSAN—Mrs. Maxine, 44, Kansas City, Mo., beautician, died Thursday night following a heart attack. **Services:** 2:30 p.m. Monday, **Hodgman-Splain's**, 4040 A. Lincoln Memorial. Pallbearers: William Tripp, Forest Estes, Fred Witt, Lyle Smith, Hugh Thorne, Vern Sudduth.

Moss—Maryott, 75, Decatur, died Friday. Formerly of Lincoln, Member Methodist Church. Survivors: son, Donald M. of Anaheim, Calif.; five grandchildren. **Roper & Son's**, 4300 O.

RAY—Dr. Herbert Andrew, Fort Wayne, Ind., died Friday. Survivors: son, Bronson S. of New York, N.Y. and W. Winfield of Lincoln; sisters, Florence Survant of New Albany, Ind. and Blanche Moors of Whittier, Calif.

Nenzel Senator Files For Third Legislative Term

Sen. Elvin Adamson of Nenzel Friday completed his filing for re-election to the Legislature for a third term from the new 43rd District.

Harry H. Roach of Omaha filed as a candidate for the 6th District seat in the Legislature.

Mike Milder of Omaha filed as a candidate for delegate to the Republican national convention from the Second Congressional District.

Your DOCTOR SPEAKS

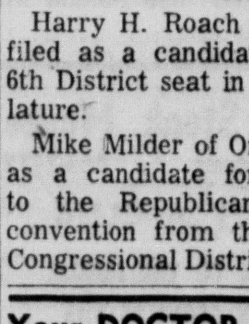

A new TV Series This Saturday at 4 P.M. on

KOLN-TV, KGIN-TV

Panel discussions on medical subjects new methods of treatment, new diagnostic methods and etc.

SATURDAY, FEB. 8
"HEALTH PROBLEMS IN ATHLETICS"

Questions submitted by viewers will be read and discussed.
Presented by The Lancaster County Medical Society as a common service.
Viewers please send questions to: Your Doctor Speaks, KOLN & KGIN TV, Lincoln, Nebraska.

N Y Stock Exchange

NEW YORK (UPI)—

Sales(hds)	High	Low	Last	Chg.
[illegible]				

All sales in hundreds (00) omitted except for those designated (z) which are traded in 10-share lots and printed in full. [illegible]

Mutual Funds

New York (UPI) National Association of Securities Dealers, Inc.

	Bid	Asked
[illegible]		

American Exchange

Sales(hds)	High	Low	Last	Chg.
[illegible]				

Stock Mart Advance Is Best Of '64

New York (AP)— Stock market averages pushed to historic highs Friday on the week's most active trading. The gain was the best of 1964.

Strength in airlines, rails, aerospace issues and some chemicals was conspicuous.

The averages were helped mightily by Du Pont which advanced 8⅛ to 267⅝. Du Pont's strength was ascribed to its heavy promotion of a new product, Corfam, a substitute for leather.

Pennsylvania Railroad touched a high for 1963-64 and was second most-active stock, rising ⅞ at 30⅞ on 100,100 shares.

Aerospace issues were spurred by rumors of a possible takeover of Republic Aviation, which rose 1. General Dynamics was up 1.

The more bullish attitude toward aerospace defense was fostered by the Cuban situation and the increasing number of trouble spots throughout the globe.

The Dow Jones industrial average rose 5.18 to 791.59, topping its previous high of 787.78 made Jan. 28.

The Associated Press average of 60 stocks rose 1.6 to 293.5, bettering its previous record of 292.2, also made Jan. 28. The industrials rose 2.9 to a record, rails gained 1.2 and utilities .1.

Of 1,323 issues traded, 645 advanced and 377 declined. Highs for 1963-64 totaled 39 and lows 8.

Volume was 4.73 million shares compared with 4.12 million Thursday and was the largest since Jan. 28 when turnover was about the same.

Eleven of the 15 most active stocks advanced and 4 declined.

Xerox was the volume leader for the fourth straight day. The stock continued its rebound in early dealings, then was clipped by profit-taking and ended with a net loss of ½ at 75½ on 123,100 shares.

United Air Lines was the most active of its group, up 2⅝. Pan American World Airways rose 2⅞, American Airlines 1¾, Delta 2⅝, Northwest 1½ and Eastern ⅞.

Among the rails, Chicago & North Western rose 1 and New York Central ⅝.

U.S. Smelting was heavily traded and down 4⅞ as proxy fight fears seemed averted.

Prices moved irregularly higher on the American Stock Exchange.

Corporate and U.S. government bonds worked unevenly higher.

Changes Small In Grain Mart

Chicago (AP) —Trade in the grain futures market was largely of a precautionary character Friday and prices generally showed little change.

Wheat and soybeans closed in a firm range, the feed grains mostly easier and rye mixed. Brokers said there was a little commercial support but that it appeared to have been handled in broadly scattered small amounts so that its effect on the market scarcely was noticed.

At the close, wheat was ⅛-¾ cent a bushel higher, March $2.20¾-⅝; soybeans 1¼-2 cents higher, March $2.70¼-70; corn unchanged to ⅜ lower, March $1.19¾-⅞; oats unchanged to ⅜ lower, March 68 cents; rye ¼ higher to 1 cent lower, March $1.48.

CHICAGO RANGE OF PRICES

	Open	High	Low	Close	Prev.
WHEAT					
Mar	2.20¼	2.21	2.20¼	2.20¾	2.20½
May	2.15½	2.15⅞	2.15¼	2.15½	2.15¼
Jul	1.69¼	1.70¼	1.69¼	1.70¼	1.69½
Sep	1.71⅜	1.72¼	1.71⅜	1.72	1.71½
Dec	1.76⅜	1.77⅛	1.76⅜	1.77	1.76½
CORN					
Mar	1.19⅞	1.19⅞	1.19½	1.19¾	1.19⅞
May	1.22⅛	1.22⅛	1.21¾	1.21⅞	1.22¼
July	.24⅛	1.24⅛	1.23¾	1.24	1.24⅛
Sep	1.22½	1.22¾	1.22⅜	1.22⅝	1.22¾
Dec	1.19¼	1.19⅜	1.18⅞	1.19¼	1.19¼
OATS					
Mar	.68⅛	.68⅛	.67⅝	.68	.68
May	.68⅛	.68¼	.67⅞	.68	.68⅜
Jul	.66⅛	.66⅜	.66⅛	.66¼	.66½
Sep	.7¾	.67¾	.67⅝	.67⅝	.67⅞
Dec	.70	.70	.69¾	.69⅞	.70⅛
RYE					
Mar	1.48½	1.48½	1.47¼	1.48	1.48¾
May	1.50¾	1.51	1.49½	1.50⅜	1.50¾
Jul	1.43½	1.43½	1.42¼	1.43¼	1.43
Jul	1.43½	1.43½	1.42¼	1.43¼	1.43
Sep	1.41¾	1.41¾	1.40½	1.41¼	1.41¾
Dec	1.45	1.45	1.44¾	1.44¾	1.45¾
SOYBEANS					
Mar	2.68¾	2.70¼	2.68¼	2.70¼	2.68½
May	2.69½	2.71¼	2.69¼	2.71	2.69½
Jul	2.70¼	2.72⅛	2.70	2.72	2.70¼
Aug	2.67½	2.68⅞	2.67⅜	2.68½	2.67¼
Sep	2.59⅝	2.61	2.59⅜	2.60⅞	2.59
Nov	2.57¼	2.59	2.57⅛	2.58⅞	2.57⅛
Jan	2.61	2.62¾	2.61	2.62¾	2.60¾
SOYBEAN OIL					
Mar	8.01	8.03	8.00	8.02	7.99
May	8.24	8.26	8.23	8.25	8.24
Jul	8.45	8.45	8.42	8.44	8.43
Aug	8.50	8.53	8.50	8.50B	8.48
Sep	8.50	8.50	8.50	8.50B	8.48B
Oct	8.62	8.64	8.62	8.64	8.58B
Dec	8.78	8.79	8.78	8.79B	8.77
SOYBEAN MEAL					
Mar	71.30	71.75	71.30	71.75	71.10
May	72.05	72.65	72.05	72.60	71.90
[illegible]					72.50
[illegible]					72.00
[illegible]					67.90B
[illegible]					66.60B
[illegible]					66.90B

LINCOLN GRAIN

Friday, Feb. 7

[illegible]

OMAHA

[illegible]

KANSAS CITY

[illegible]

Government Securities

Fractions in 32nds

12 M Quotations by 1st Natl. Bank

	Bid	Asked	Chg.
[illegible]			

PRODUCE

CHICAGO EGG FUTURES

	Sales	Open	High	Low	Close
[illegible]					

LINCOLN

OMAHA

STATE

CHICAGO

KANSAS CITY

[illegible]

OMAHA FEEDS AND HAY

[illegible]

Markets At A Glance

New York (AP) —

Stocks — Higher; active trading.

Bonds — Mixed; governments steady.

Cotton — Higher; commission house buying.

Chicago:

Wheat — Firm; scattered short covering.

..Corn — Steady to easier; slack demand.

Oats — Steady to easier with corn.

Soybeans — Higher; short covering.

Hogs — About steady; top $16.

Slaughter steers —Steady to 50 cents lower; top $23.35.

Butchers Rule Steady, Higher

Omaha (AP) — Butcher hog prices were steady to 50c higher at Omaha Friday.

Fed steers sold fully steady to strong, instances 25c higher.

The trend on heifers was strong to 25c up. The lamb market was steady.

OMAHA

Hogs: Salable 6,000; barrows and gilts steady to 50 higher, mostly 25 up; sows strong to 25 higher, mostly 25 up; U.S. No. 1 and 2 200-240 lbs. 16.00; U.S. No. 1-3 190-240 lbs. 15.25-15.75; 240-260 lbs. 14.50-15.25; U.S. No. 1 and 2 175-190 lbs. 14.50-15.69, few 15.75; 330-600 lbs. sows 12.00-13.75.

Cattle: Salable 1,200; calves 100; steers fully steady to strong, instances 25 higher; heifers strong to 25 higher; cows fully steady to strong; choice with end prime 1,111-1,207 lbs. steers 22.25; choice 22.00; most choice 21.00-21.50; 1,056 lbs. 21.60; choice 1,258 lbs. 20.25; 1,330 lbs. 19.75; good 19.50-21.00; high choice with end prime 1,072 lbs. heifers 22.00; most choice 21.25-21.75; good to low choice 20.75-21.25; utility and low commercial cows 12.50-14.00, few 14.25-14.50; canners and cutters 11.00-13.00.

Sheep: Salable 200; prices steady; choice and prime shorn slaughter lambs fall shorn pelts 19.00.

CHICAGO

Hogs 6,500. Fairly active; barrows and gilts steady; sows steady to25 lower, most loss on weights over 500 lb. U.S. No. 1-2 200-220 lb. barrows and gilts 15.75-16.00; 75 head at 16.00; No. 1-3 190-230 lb. 15.50-15.75; 230-250 lb. 14.50-15.00; No. 2-3 240-270 lb. 14.00-14.75; 270-300 lb. 13.25-14.00; load mostly No. 1-3 325 lb. 13.00; No. 1-3 375-450 lb. sows 12.50-13.00; No. 2-3 450-500 lb. 11.75-12.50; 500-600 lb. 11.25-11.75.

Cattle 5,500, calves none. Slaughter steers 1150 lb. down fairly active; steady to 25 lower; heavier steersslow; wek to 50 lower; heifers fairly active, steady; cows steady to strong; bulls steady; 3 loads mixed choice and prime 1000-1050 lb. 23.25-23.35; several loads mixed choice and prime 1050-1175 lb. 22.75-23.00; bulk high choice and prime 1200-1325 lb. 22.00-22.50; including around 5 load mostly prime 22.50 and 1 load around 1250 lb. 22.75; choice 950-1250 lb. 21.25-22.25; 2 loads choice 1100-1250 lb. 22.50; few loads choice 1250-1300 lb. 21.00-21.50; load 1530 lb. 19.50; good 900-1200 lb. 21.00-21.25; load mixed good and choice 1075 lb. 21.75; standard and low good 17.00-20.00; load choice and prime 960 lb. heifers 22.50; 2 loads 1050-1100 lb. 22.00; choice 850-1100 lb. 21.00-22.00; good 20.00-21.00; utility and commercial cows 11.50-13.75; canners and cutters 10.75-13.25; utility and commercial bulls 18.00-20.00;.

Sheep 200. Fairly active; few sales slaughter lambs and ewes steady; hardly enough offered for price test; few lots choice and prime 90-110 lb. wooled slaughter lambs 20.50-21.00; good and choice 19.00-20.50; utility and good 16.50-18.50; cull to good wooled slaughter ewes 5.50-7.00.

The market for butcher hogs was fairly active and steady Friday for the supply of 6,500 head. It brought the week's total to 33,500 head, up 1,500 from last week.

Mixed No. 1 and 2 grades weighing 200-220 lbs sold unchanged at $15.75-16 and the mixed 1-3 grades up to $15.75. Mixed 2-3 and a few strictly No. 3 went at $13-14.75. Sows topped at $13.

In the cattle market, slaughter steers sold as much as 50 cents a hundredweight lower. A few mixed choice and prime scaling 1,000-1,050 lbs brought the $23.35 top. Other mixed choice and prime, mostly prime and mixed high choice and prime cleared at $22.50-23 and the average choice in a broad range of weights at $19.50-22.50.

Heifers were steady at $20-22.50 for good to mixed choice and prime.

Wooled slaughter lambs were scarce. With prices steady they sold up to $21 for mixed choice and prime and to $20.-50 for mixed good and choice.

KANSAS CITY

Hogs: 2,500; barrows and gilts steady to 25 higher; sows steady, instances 25 up; U.S. No. 1-3 200-255 lbs 15.00-15.25; U.S. No. 1 and 2 200-230 lbs 15.35-15.50, few 15.75; 290-600 lbs sows 12.25-13.75.

Cattle: 250; calves none.

Sheep: None.

ST. JOSEPH

Hogs: 3,000; barrows, gilts and sows steady to strong; few 25 up; U.S. No. 1 215 lbs 15.75; No. 1 and 2 190-240 lbs 15.35-15.50; No. 1-3 190-260 lbs 14.75-15.25; 280-600 lbs sows 12.00-13.75.

Cattle: 150; calves 25.

Sheep:1,900.

SIOUX CITY

Hogs 5,000; barrows and gilts fully 25 higher; some 50 higher; sows steady to mostly 25 higher; barrows and gilts U.S. No. 1-3 190-240 lbs 15.00-15.50; near 300 head U.S. No. 1-2 15.60-15.75; 240-260 lbs 14.50-15.00; 260-280 lbs 13.75-14.75; sows U.S. No. 1-3 300-330 lbs 13.50; 390-450 lbs 12.50-13.00; U.S. No. 2-3 450-550 lbs 11.75-12.75.

Cattle: 1,500; calves none; around 25 loads slaughter steers and 4 loads heifers, bulk previously arranged for; prices generally steady; average and high choice including some prime 1,078-1,130 lbs steers 22.25; 4 loads 1,123-1,175 lbs 22.00; 3 loads average and high choice 1,378 lbs 20.60; 4 loads mostly choice 950-975 lbs heifers 29.75-21.00.

Sheep: 1,300.

Dow Jones Stocks And Bonds

DOW JONES AVERAGES

NEW YORK (UPI)—Dow Jones closing range of averages:

Stocks	Open	High	Low	Close	Chg.
30 Indus	787.69	795.40	784.37	791.59	+5.18
20 Rails	181.42	183.40	180.62	182.06	+1.09
15 Utils	140.28	140.84	139.49	140.14	+0.07
65 Stocks	274.62	277.08	273.38	275.58	+1.46

Transactions in stocks used in averages Friday: Industrials 437,800; Railroads 212,700; Utilities 56,000; Total 706,500.

Range of prices this year:

	30 Inds.	20 Rails	15 Utils.
High 1963-64	791.59	183.50	144.37
Low 1963-64	646.79	142.03	129.19

Bonds:	Close	Chg.
40 Bonds	89.20	....
10 1st Rails	83.20	—0.07
10 2nd Rails	90.66	+0.01
10 Utils	88.43	+0.01
10 Inds	94.52	+0.06

Dow Jones Commodity Futures Index (1924-26 average equals 100): closed at 146.10.

AP Commodity Index

New York (AP)—AP weighted wholesale price index of 35 commodities declined Friday to 161.53.

Previous day 161.79, week ago 161.50, month ago 163.80, year ago 160.89.

	1963-64	1962	1961	1960
High	164.43	166.84	166.69	170.62
Low	157.51	159.99	160.78	159.76

(1926 average equals 100)

3 Bombs Explode

Maracaibo, Venezuela (AP)— Three bombs exploded in this big oil port but caused no damage. Police blamed anti-government terrorists. One of the bombs was placed in front of offices of the American-owned Mena Grande Oil Company.

LEGAL NOTICES

NOTICE OF HEARINGS

Notice is hereby given that the public hearings on petitions to dissolve School District No. 11 & 72, Lancaster County, Nebraska, and attach said school districts' territory to School District No. 2, Saline County, Nebraska, will reconvene in the county courthouse, Wilber, Nebraska at 10:00 a.m. as follows:

February 18, 1964: School District No 11
February 20, 1964: School District No. 72

GLENN E. TURNER
Lancaster County
Superintendent of Schools
BERNARD J. KLASEK
Saline County
Superintendent of Schools

Nebraska Life OKs Reverse Split In Stock

Nebraska National Life Insurance Co. stockholders voted to change the par value of the capital stock from 50c to $5 at their annual meeting Friday.

This 1-for-10 "reverse stock split" will be completed by next July. Thomas R. Pansing, president, announced that because of income tax consequences it is unlikely that a cash dividend will be paid before 1965.

Pansing reported very substantial gains in all phases of business, including a net gain from operations of more than $368,000, up more than 75% from $205,000 in 1962.

Yearend figures for 1963 indicate a total of $6.68 million in assets, $2.37 million in capital and surplus and $122 million life insurance in force.

Plans for remodeling the company's future home office building at 1222 P were discussed. It is expected that the move will be made during 1964.

Re-elected were:

Directors

Thomas Pansing, chairman, Chauncey E. Barney, C. D. Casper, Ralph H. Doty, George A. Frampton, William Gold II, Howard McCoy and Phil Sidles.

Officers

Thomas Pansing, president and general counsel; Ralph H. Doty, vice president and director of agencies; Howard McCoy, vice president and Iowa credit insurance; C. D. Casper, secretary-treasurer; R. W. Bender, assistant treasurer and accounting manager; Gene L. Fast, assistant secretary; John A. Gross, superintendent of agents; John C. Smith, assistant secretary and claims manager; S. W. Sutton, assistant secretary and underwriting manager; C. D. Spangler, consulting actuary, and Dr. Wilbur G. Wiedman, medical director.

Journal and Star Want Ads

Your low-cost Want Ad appears daily in the Lincoln Star (Morning) and the Lincoln Journal (Evening) or the Sunday Journal and Star at the following cash rates:

Words	Lines	DAYS 1	4	7	10
—10	2	.80	2.56	3.64	4.00
11-15	3	1.05	3.60	5.25	5.70
16-20	4	1.32	4.64	6.44	7.20
21-25	5	1.60	5.60	8.05	9.00
26-30	6	1.86	6.48	9.24	10.20
31-35	7	2.10	7.28	10.29	11.90

These low-cost rates apply to Want Ads from within the State of Nebraska which are placed for consecutive days and are paid for within 10 days after the ad expires or is canceled. Daily rates for ads from outside Nebraska are 8 cents per word or 40 cents per line.

Rates on request for weekday service morning only or evening only.

TO PLACE ADS Dial 477-8902

TOO LATE TO CLASSIFY

Dogs, Rabbits, Pets 25

Rabbits & hutches. Selling due to ill health. 794-5111 Martell. -17

Personal Interest

Monuments, Cemeteries

For Sale: 6 lots Wyuca Cemetery. Call before 10am or after 3pm, 434-2704. 10

For sale—Lot 172, section R-2 for 2 graves in Lincoln Memorial Park. 466-2916. -11

Funeral Directors 6

Hodgman-Splain Mortuary
488-0934 4040 A St. 29

METCALF FUNERAL HOME FORMERLY HELMSDOERFER FUNERAL HOME
27 & Que 432-4028 22

Roper & Sons Mortuaries
3 CONVENIENT LOCATIONS 11
1319 N 432-6501
4300 East O 432-1225
6037 Havelock Ave. 466-2831

Umberger's 466-1971
Ambulances or Funerals
48 and Vine, Lincoln
Hallam 787-3130, 787-2450
Waverly 466-1971, 786-2410 29

WADLOW'S MORTUARY
1225 L. Spacious Parking Lot. 432-6535 24

Lost & Found 7

Found: Transistor radio, 30 & Apple. Identify, pay for ad. 435-2400. -8

Lost: Keys on ring with miniature license plate No. 2-4595. 466-9581. 17

Lost: Keys on ring. E. M. Schmitt, 928 H. New address. 1306 G. 9

Lost: Masonic ring, diamond setting. Reward. 466-2759. 11

Lost—Waterproof tarpaulin. Reward. 432-2588. 10

Lost: White male Pekingese, vicinity 1800 West "O". Children's pet. Approximately 22 months. 435-9594. 1845 West "O", Lot 19. 9

Pearl earring lost Tuesday, 10th & "O" vicinity. Reward. 423-0366. 9

Summer Cottages, Resorts 8

Do you want to buy a cabin on South Bend Lake? 466-1873. 17

Want to rent cabin South Bend or Valley area. 434-6757. 16

Personals 9

CHURCHES, SCOUTS & OTHER GROUPS over the entire world have found this program to be a sure & simple way to raise money. Call 435-3820. 11

DEBT PROBLEM?
Lincoln Financial
704 Stuart 435-4353
Service since 1954. 27c

Do you have a drinking problem? Call Alcoholics Anonymous. 432-4646. 22

I will not be responsible for any debts contracted for by anyone other than myself. Eugene L. Gesiriech, 2803 Holdrege, Lincoln, Nebr. 8

INVESTIGATIONS — Bonded & licensed. Reasonable rates. 432-1166. 8

WILL CARE FOR ELDERLY LADY, MY HOME. 432-2644. 19

Elderly people. Happy homelike room and board. Experienced. References. 477-7430. 22

McField Cleaning, tailor, weaving, Alterations. Repairing. 1026 P. 432-5441. 18

Memorial Park. 6 grave lot. Lutheran section. 435-6246. 9

Room and board in private home for elderly lady. 432-6143. -10

Rummage Sale: St. Matthew's Church. 24th & Sewell. Sat., Feb. 8, 8:30am-5pm. Park Ave. entrance. -8

Rummage Sale: Ideal Hall, February 8, 7:30am to 4:30. VFW Auxiliary. 8

Steam bath, massage. Leora's Health Salon, 1611 Que. Appointment, 432-4800. 23

Will care for ambulatory lady patient in my home. 466-4766. -20

Vacancy—We board & room elderly ladies. Social Security, old age assistance, etc. Pleasant home. 477-5014. 17

—Income Tax Service—

Accurate bookkeeping & income tax service, 1237 F, 477-9157; 6104 Havelock Ave. 466-1522. Lee W. Stevens. 21

—Income Tax Service—

Accurate, experienced, individual income tax. $5 up. 4031 So. 17. 423-6301. 1*

Bookkeeping, income, payroll tax returns, systems. Bethany, by appointment. 466-0991. 15

Business Control Company—At your home, business, by appointment. 489-2020. 9

FED. RETURNS, $5 UP
H & R BLOCK, INC.
Nation's Largest Tax Service
2017 "O" St. 2810 No. 48
Weekdays 9-9 Sat & Sun 9-5 Ph 432-1790 29

INCOME TAX SERVICE. A. L. Hagelberger, 2725 So. 16. 423-8026. -6*

Veach—Street floor. 1028 "O" Phones 488-6676, 435-4220. 3*

Warren E. Staats. Income tax service. 2328 No. 67. 434-2078 after 4pm. -4*

Instruction 10

Piano-Organ Instruction
By University graduate. Your home or my studio. Mrs. Alan Henderson. 432-6014. 16

Business Services

Business Services 12

BASEMENT & FOUNDATIONS

All kinds of basement repairs, walls straightened & waterproofed. Winter rates. Experienced, reliable men. 477-1400. 23

Basement walls repaired or replaced. Winter rates. Free estimates. Reasonable. N. A. Vermaas, 435-5430. -21

BASEMENT REPAIR

Basement repair, waterproofing, wall straightening. Pointing up cracks. Estimates. 423-6008. -7*

BLACK DIRT

BLACK DIRT 466-7586
Prompt delivery, top soil. 1*

CARPENTER WORK

About that remodeling, ceilings lowered, plastering, dry wall, finishing, cabinets, bars, bedrooms finished in attics, basements. Call 435-3990 evenings. Mel. 8

All kinds carpenter work, insured help. 36 month payments. 432-2152. 1*

Carpenter work of all kinds. Call after 3pm. Phone 466-4864. 1*

Carpenter, plaster, painting, paper hanging. Handy man. Reasonable. 435-7351. 22

Concrete, carpentry, recreation rooms, garages. Remodeling. Small jobs welcome. 466-7817. 17

CARPENTRY

Carpenter work, all kinds, 15 years experience. Free estimate. 477-1635 13

General carpenter and repair. Small jobs accepted. 466-9781. 9

Home remodeling and improvement service. Free estimates. 434-4545. 19

Wanted: Custom-built homes to build for private parties by qualified builder. 466-3258, evenings, ask for Jim Kearney. 8

CEMENT WORK

Call C. E. Krieger for free estimate on concrete, brick, stone work. 31 years experience. 432-9139. 4*

Cement work, all kinds, patios, driveways, sidewalks. Free estimates. 423-6008. -7x

Cement work. Driveways, sidewalks, basements. No job too small. 477-1400. 23

CHIMNEY REPAIR

Chimney repairs. Reliable, experienced men. Estimates. Winter rates. Call 477-1400. 23

CUSTODIAL SERVICES

Showroom area, office cleaning. R & B Custodial service. Free estimates. 466-1718. 21

DRAPERIES & CARPETING

Free estimates on draperies and carpeting. No obligation. Penney's, 432-8548. -26

ELECTRICAL WORK

Electrical wiring, all kinds. Guaranteed work. Licensed. Call 488-5264—435-6757. 29

FURNITURE UPHOLSTERING

477-4545 UPHOLSTERING-CLEANING DRAPERIES. 19

GUTTER WORK

Call Becker Roofing Company for A-1 gutter work. Gutters cleaned & repaired or new. 432-1430. 29

MASONRY WORK

Masonry spraying under pressure on any masonry or concrete wall. Inside-outside. Also mason and concrete work. Free estimate. 488-7295. -14

PLASTERING

Call Hudson for plastering. Stucco repair. Dry wall finishing. 477-6339. 14

PLASTER REPAIRING. KENNETH SHERWOOD. 435-1554. 3*

Plastering, texturing, stucco. Cement work. Repair & remodeling. Estimates. Stahl, 466-1393. 1

ROOFING

All kinds roofing, flat work, eves repaired. Estimates. Experienced. 423-6008. -7x

All kinds roofing. Leaks, wind damage. Free estimates. Guaranteed. 477-8661. 10

For ROOFING or SIDING call HINMAN BROTHERS, INC.
432-4275 335 So. 9. 20c

SAWS SHARPENED

Circle and hand saws sharpened. Precision work. 1531 So. 19. 423-6097. 20

SNOW REMOVAL

Available anytime—Snow removal. Residential. Yard work in summer. 434-7818. -13

Snow Removal service. And hauling snow if so desired. 432-3871. 13

TREE REMOVAL

Abandon all tree problems. Reliable tree removal & trimming. Free estimates. Seasoned firewood. 488-8282, 488-2762. 9

Able. Absolutely fully equipped tree service. 22 years working on Lincoln trees. Gillespie's. 466-0970. 7*

"Acme" Tree Removal, trimming insured for your protection. Experienced men. Lowest prices. Estimates. John. 435-6149. 24

Dangerous unsightly trees, trimmed, removed. Fully insured. Save money with our prices. Firewood. Morris 488-1018. 18

SPRAYING

Spraying elms now for control of Dutch Elm Disease and cankerworm. We are fully equipped. Gillispie's Tree Service, 466-0970. 29

WELDING REPAIR

Large or small shop work and portable welder. 432-3646, 434-5302. -14

Trucking, Hauling 16

Abandon absolutely all trash hauling problems. Call Duane Harr. 434-1842. 27

Abandon all haul worries. Trash, furniture. Reasonable. Insured. 477-5116, anytime. 12

Anytime — Light hauling, basement cleaning, prompt, reasonable. 466-5703. 14

Have pickup—will clean attics & basements. Reasonable. 423-6658. 16

Large truck. Rubbish, clean attics & basements. Call mornings, evenings. 434-5102. 23

Dress Making 19

All alterations & dress making. Experienced, reasonable, prompt. Wedding, bridesmaid gowns made to order. 477-7334. 5*

All kinds of sewing & alterations—Coats shortened & relined, zippers, weddings & bridesmaids gowns, dancing costumes. 16 years experience. 489-2896. 10

All types dressmaking and alterations. Experienced, prompt. Call today. 466-0382. 1*

Coats, suits modernized. Dresses, skirts altered to fit. Prompt. 423-9675. 4*

Experienced in dressmaking & alterations of all kinds. Work guaranteed. 434-7551. 24

Have Spring clothes made now. Alterations, coats shortened, relined. 466-4934. 29

Painting, Papering 21

A-1 painting, papering, plastering, paper removed, ceilings lowered; texturing. Lou Kilburn, 435-3990, eves. 8

Abandon painting, papering problems. Paper sample books. Plastering. Hudson, 477-6339. 14

Able to satisfy your painting needs. References, winter rates. 477-5116. -3*

Call 435-3702 for painting, papering, free estimates. Noon or evening. 2*

Experienced painter. Interior. References. Full estimate. Call after 6pm. 466-2916. -11

Large family, 25 years painting, papering, steaming. Ceilings repaired. 477-4019. 21

Interior painting. Reasonable. Free estimates. 432-6438, after 6pm. 22

Painting, papering. Covered by insurance. Winter rates in effect. 477-2861. 14

Painting inside wanted. Very reasonable. 477-2518. -6*

Mobile Homes

Trailer Homes 24

A. C. NELSEN CO.
Mobile Homes On Display
10, 12 & 20 Wides
Several heated for your comfort and convenience. Used 10 wides from $2695 up, used 8 wides from $695 up.
ALWAYS "SEE ANDY FIRST"
Open daily from 8 to 9pm, except Saturday & Sunday. Sunday from 12 noon til 6pm. 3 miles west of viaduct on "O" St. 432-5751. Route 6, Box 244. 14c

Trailer Homes 24

AMERICAN & NEW MOON ARROW TRAILER SALES
125 West O OPEN EVES. 432-6055. 24c

Custom built Vindale, 42x8 ft. 2 bedroom, air conditioner, carpeting. 466-9290. 15

NEW & USED
8, 10, 12 & 20 wides. Travel trailers. Prices $850 to $6,995.
Open house everyday
Bill Carroll Homes
SALES INC.
2701 No. 27 435-8521 9c

WANTED—TO BUY 8 & 10 WIDE TRAILERS, 435-5002 AFTER 6PM. 20c

We sell Northern built mobile homes; Princess, Marlette, Detroiter, Kit, Peerless. 13c

Malmore Trailer Sales
4416 No. 56 434-6666
Open Daily 9 til 8—Sun 11 til 7.

1960 Richardson, 10x50, 2 bedroom, front kitchen, Washer, Fenced lot. Extras. Excellent condition. 466-9658. 11

32½ ft. Spartan house trailer. Excellent condition. Has been occupied by couple only. New wall-to-wall carpet throughout. $1200 cash or terms. Phone 477-5368. -8

1960 Chickasha—2 bedroom. Best offer over $2,000. Call 715, Crete, Nebraska. 9

Used trailers of all sizes for sale at 3240 Adams. All real nice. Easy terms. 17c

'61 Hensley 10x50-ft. 3 bedroom. Many extras. Sell, rent. 435-3683. 14

1960 Skyline, 50x10. 466-9240, 4000 Cornhusker—106G. See to appreciate. -11

1960 Champion 42x10 on improved lot, lot optional. 423-7664 evenings. 16

1957 8x46 Victor Supreme. Large frenced lot. 245 No. 6th Ave., Lot 10. 435-7464. 11

Pets

Dogs, Rabbits, Pets 25

Absolutely the newest. Judy's Pampered Pet Salon. AKC Miniature Poodle puppies. Stud service. Poodle clipping. Evenings & Sunday appointments. Pick up and delivery. 432-5706. 16

Accomplished Poodle trimming, styling, trained professionals. Black miniature stud. 488-4796. 19

Adorable collie puppies, excellent pets. 7405 Lexington, 466-2280. 15

ADVISE BOARDING YOUR DOG WHERE IT RECEIVES LOVING CARE. 488-4796. 28

AKC Pekingese. AKC Poodles. AKC Chihuahuas. Cockers. Other mixed breeds. Mynha birds. Guaranteed singing canaries. Open all day Sunday, eve's until 7. Mary's Pet Shop, 3243 So. 10. 477-9849. 17

AKC females, Collie, Vizsla, Irish Setter, Pekingese, Pekingese puppies. 434-2783 week days, 435-6343 evenings, weekends. 10

AKC registered Brittany Spaniel puppies. Hunting bloodlines. Hunt next fall. 489-2547. -11

ALL DISCRIMINATING POODLES
Choose Pet Paradise Poodle Parlor for the tops in expert poodle styling. Convenient parkin. Excellent white Toy Poodle stud. For Sale—Toy Manchesters, Dachshunds, Pugs and cute mixed puppies. 1*c
PET PARADISE
Open 9:30-6 weekdays Thurs Til 9
921 No. 48 434-2044
1611 O 432-2044

AKC registered Beagles, 6 weeks old. 466-0548 or 112-983-5537, Eagle. 9

AKC registered Pekingese puppies. Roy Stevens. Ph. 223-5282, 220 David St., Beatrice. 9

Beagle puppy, male, AKC. Choice of litter. $25. 434-2900. 13

Beautiful fawn pug puppies. Champion blood lines. 8 weeks. 488-4216. 14

Black Labrador, male, 4 months. New dog house. $35. 489-3132. 9

Board your pet where veterinarian is constantly supervising. Phone 434-1382. 4*

Children's Horse Spotted Black & White Mare, Wonderful For Children. Trained to pull. To see Call 466-0183. Only $200. 9

Chihuahua puppies, 8 weeks old. 2252 So 8th. 9

Dad says 4 dogs are too many, Jethro must go. Registered year old male Basset pup $20 or highest bid. G. A. Dunlap, 761-6031 Milford. Call collect. -17

Dispersal sale: AKC Miniture Poodle puppies. ¾-mile east 70th & Pioneers Blvd. to Poodle sign. 10

French Poodles for sale, one year old. 489-3390. 15

Homes needed—Weimaraner, kittens, Beagle, puppies, Springer Spaniel, Doberman. Humane Society, 2320 Park Blvd. 28

One chocolate, one white, two black AKC registered 8 week old poodle pups. 434-2965. 16

Spayed Bassett hound, 3 years old. Wonderful pet. $35. 466-1669. 8

Three registered male Beagle pups. 13 in. Reasonable. 4 months old. 789-2219, Greenwood, Nebr. 9

"The Fish House"—Tropical Fish. Plants, supplies. 5419 Greenwood. 466-5408. 6*

TINIEST TOY POODLES Anyhere To be shown Sunday only, 10am-5pm. Some breeding terms can be arranged. Pups and adults, also two show prospects. 2823 A. 9

Tropical Fish. Specials on aquariums. Weekday 12-8; Saturday, Sunday 12-6. 423-8321. Garfield Aquarium. 2036 Garfield. -19

Tropical Fish Haven—Fish, aquariums and supplies. 5220 Locust. 488-3058. 10

Weimaraner pointer, male, registered, 3 years old. 435-5560. 10

Very nice 2 year old purebred male Boxer, $15. 477-3341. 15

2 year old male Labrador hunter $25. 466-5819. 9

Farmers Market

Farmers Market Place 27

Alfalfa $25 ton, in barn. Bright straw 60c bale. 797-2506. 9

Alfalfa & straw. 435-7972. 10

Announcing!! HILL HATCHERY
Will be open for business at the new location
Mon. Feb. 10
New phone no. 434-7494
Location:6000 No. 56th on Highway 77. -11c

Baled Straw, Holstein heifers & purebred Shorthorn bulls. 466-9585. 17

Cattle Branding Irons
Branding enables you to identify your catte and protects you on strays and against theft. For fast, efficient and consistant branding get the L & H Electric branding iron at your cattle care center
Barth Drug & Hardware
9 & N 432-1412 12c

Choice Upland prairie hay 70c a bale. 435-1006, 5108 No. 1st. 9

E. W. Ficke & Don Ficke
AUCTIONEERS 25c
600 Anderson Bldg., Lincoln 435-6433

First, second & third cutting alfalfa in barn. Square bales. Ron Boesiger, 995-5462, Firth. 9

For sale: 1958 D-14 Allis Chalmers, tires near new, 1949 Chevrolet ½ ton pickup. Contact Ray Kadavy, ph. 443-2282, Wahoo, Nebr. 9

For sale: Shetland stallion, 21 months old. Partially broke. Gerald Sterns, Panama, Nebr. 9

Hay-Hog-Cattle Sale Every Sat.
WAHOO LIVESTOCK AUCTION
GI3-3512 Wahoo, Nebr. 26c

Lindsay fully automatic water softener. Perfect condition. Highest offer. 488-2667. 9

Feeder calves. 25 top quality Brockle & White face steer & heifer calves from our own herds. Weaned & vaccinated, no dairy. 795-3243, Pleasant Dale. -17

FOR LAND'S SAKE, LIME
Lime, Fertilizer, Rock, Gravel
VanDerslice Lime, 488-8252 7*

Ford manure loader & 6ft. rear blade. 786-5197, Waverly. 9

Good clean wheat straw, can deliver. Palmyra, 983-5572. Lincoln 489-1045. 15

LIST YOUR AUCTIONS WITH US
TAYLOR & MARTIN
FREMONT 721-4500 27c

IT'S WORTH DRIVING
THE DETOUR WEST, PAST GOOCH'S, TO MAKE A SELECTION FROM THE ACRES OF GUARANTEED NEW AND USED MACHINERY!
Specials while they last:
New 5 ft. rotary cutter ... $225.00
New bale elevators ... $79.95
New Gravity-Flow box ... $129.95
New Farmhand 3 point harrow feeder ... $249.95
Reddish Bros. Inc.
601 West Van Dorn 477-3944 14c

LIVESTOCK AUCTION MARKET. Located in Wisconsin's largest livestock production area. Only Livestock Auction in county. Nearly new setup. Write to E. J. McNAMARA, Broker, Lancaster, Wis. 13

Model 200B, 600 bushel Davis Grain roller, good as new. Bob Steffen, Boys Town, Nebr. 15

Farmers Market Place 27

NEW & USED SADDLES
Horse equipment. Buy or sell. 1c* 214 No. 14 NEBRASKA MOTOR CO.

Registered polled Hereford bulls. Ned Lucas, Phone 828-4327, Unadilla. 10

Registered Angus bulls, 2 years old. Wendell Ringland, 782-3111, Bennet. 17

Registered Hampshire ram lamb. David Polak, 2 miles east, 4¾ south, Exeter, Nebr. 11

RACE HORSES TRAINED
Also
REINING—PLEASURE—MANNERS
Start your colts early
05 RIVERVIEW RANCH
346-3685, 346-7105, 346-5298
MRS. R. E. LEACH, BURWELL 29

Special on heavy duty post-hole diggers. 2-point or 3-point hookup. $125. BECKLER'S INC.
Your International Harvester Dealer

USED TRACTORS
1962 JD 3010 diesel
1960 JD 630
1959 JD 630
1953 JD 60
1961 Ford 971 diesel
1956 Ford 860
1958 JD 720 diesel
1953 Ford Jubilee
1952 JD A
1952 JD B
1950 JD G
1949 JD A
1949 Ford 8 N
1946 Ford 9 N
1943 Int H
1947 Int M
Several new 3010 and 4010, at big discount.

MISCELLANEOUS
JD No. 810 314 plow, JD No. 810 414, JD No. 66 414, JD No. 610 416, JD No. 953 4-row pull type lister, JD No. 406 lister planter, JD No. 870 4-row mounted lister, 2 JD 730 listers, New JD Model N PTO spreader, $695. Used JD 15 ft. AW disc, $650. 2 JD spreaders, new 3-point post hole diggers, $124.50. 9c

Swanson Implement
434-3527 4600 Cornhusker

VET SUPPLIES
TO FIGHT SCOURS, MASTITIS AND OTHER DISEASES USE TERRAMYCIN PILLS, POWDERS AND INJECTIONS.
CRUMPLES 50# $12.78
SYRINGES, NEEDLES, ELASTRATORS, SERUMS, VACCINES ALL AT LOW FLEET PRICES. 12c
BRYANT SUPPLY
1121 N ST. LINCOLN

WANTED—500LB. SCALE. 797-2337, DENTON. 16

Wheat straw for sale. 783-2170, Raymond. 9

White cedar 3 in. 10x10 storage tank. Frank Fittl, Wilbur. 9

While visiting our store, you may see many ITCO tractor parts that you like at a price. '62 JD 55 combine with cab. '59 JD 55 combine. 2—'58 92's, '59 82, '59 101 International with cab. '58 MF 60, IHC M, IHC H, 620 JD, MF 35 with loader, MF Super 90 demo. 13c
SPILKER FARM EQUIPMENT
2940 Cornhusker
Your Tractor Supply Store in Lincoln

Wanted — Self-mixing self-unloading wagon. For Sale—St. Joe pop-up bale loader. Elmer Garber, Phone 8031, Seward, Nebr. 11

Yorkshire male hogs, vaccinated. William Sukovaty, Phone 821-3187, Wilber. 8

York-Hamp bred Gilts due March or April. 3 miles west Valparaiso, James Krafka. 9

Your choice 100 Hereford stockcows, calve in March-April. 489-2547. -11

6 York-Hamp cross sows to furrow about Mar. 1. Call 795-3249, Pleasant Dale. 10

7 sows start to farrow Feb. 9; 1 boar hog; 3 feeder pigs; 32 in. hog wire; Gates, lumber, wood & steel posts; 2 mi. East of Holland, Joe Deiter. 9

9 head polled Herefords; 5 cows, 3 yearlings, one 4 month old calf. 3 bred cows. 435-1849, or see at 84th & Vine. 12

16 month old purebred Angus bull. Phone 785-2649 Davey. 9

18 Hereford stock cows. Calve in early spring. 30 mixed heifer calves. 443-2431, Wahoo, Nebr. 9

20 large Holstein close springers, no money down, pay as you milk them. Phone 362-5711, York, Neb. -7x

1956 IHC 400 gas. A-1 condition. Call 362-8477, York. 9

Merchandise

Antiques and Gifts 27A

ALL MAKES
CLOCKS REPAIRED
Missing parts made. All work guaranteed.
WE BUY & SELL OLD CLOCKS ANTIQUE OR OTHERWISE
City Clock Co.
1642 "O" 432-1169 1*

Antiques—Buy, sell. Large selection. Village Store. 2406 J. 432-8422, 466-2703. 27

Antiques—Buy, sell. Large selection. Village Store. 2406 J. 432-8422, 466-2703. 26

ANTIQUES
L. E. SMITH
3235 South 17 423-2593 8

Furniture, glass, misc. Blue Valley Antiques, Wilber, Neb. Open Sat. 2 to 9pm, Sun. 10am to 6pm. 9

"THROUGH THE YEARS"
OPEN 2 TO 9 WEDS. & SATS.
ANTIQUES SPRAGUE, NEB. 19

Sporting Equipment 27B

ALUM. FISHING BOATS
1964's JUST ARRIVED
PRICED FROM $69-$149
SURPLUS CENTER
900 WEST "O" 13c

Fritz has minnows. Open on Sunday's. Fritz's Live Bait. 3243 So. 10. 477-9849. 12

Highest cash prices for guns. Polsky's, 115 South 9. 17

NEW & USED GUNS
Highest prices paid for used guns.
Buy, Sell, Trade
Open Monday-Saturday 8-5
Thursday 'til 9
CENTRL GUN INC.
544 No. 48th 434-4369 12c

TRADE—TODAY
NEW '64 MERCURY AND McCULLOCH ENGINES
Generous allowance on your old one—Little or no down payment—Years to pay—Your Guarantee backed by experienced service personnel.
SURPLUS CENTER
900 WEST "O" 13c

USED TENTS
Cut vacation costs with a good used tent priced low. 14c
Lincoln Tent & Awning
432-1977 432-3514 1616 O

50 lb. bow and arrow. 22 Winchester bolt action with scope. 466-6073, 4000 Cornhusker, Lot 94 G. 16

Boats, Motors, Accessories 27C

"THE TREND IS TO WEST BEND"
OPEN SUNDAYS IN P.M.
GRIFFIN'S
"HOUSE OF BOATS" 10c

Mercury outboard 7½-hp. Very good condition. $110. 466-3462. 16

NEW EVINRUDE MOTORS
Marine accessories-Complete Service
21ST & N 432-4451
RANDOLPH MOTORS INC. 25c

14 ft. fiberglas boat with 40 hp. motor. Fully equipped. 466-4725. 8

Miscellaneous for Sale 28

Cast iron sink, 40 in. 36 in. gas stove. Coffee table. 423-6163. 11

"A-1" CRUSHED ROCK
SAND-GRAVEL
VIRGIL L. MURPHEY 432-1424 18c

Approximately 500 tons 1½-in. crushed rock at $2.75 per ton. Approximately 700 tons ½-in. to 1½-in. crushed rock at $1.25 per ton. We will load this rock on your trucks at LAFB. Call 721-8663, Fremont, Nebr. 9

AT AUCTION
SAT., FEB. 8
1:00pm
2105 Y ST.
20 office desks, filing cabinets, 15 office chairs, typewriter stands, 2 squirrel cage blowers, several fans. 2 floor fans. Electric heaters. Chrome settee & chair. Western studio. Office settee. Stools. Wood benches & tables. Electric heaters. 50 gallon hot water tank, etc.
VICTOR BUSINESS FORMS DIVISION
R. L. Lingle
Auctioneer
2555 RANDOLPH 432-2277 -8c

Famous make watches at bargain prices. 432-3930, 414 So. 11. 10

Clearance Sale—Used vacuum cleaners. Kirby Company of Lincoln, 2708 Y. 28

Color wheel, record machine, dishes, sofa-bed, coffee table & misc. items. See Sat. & Sun. at 830 So. 70. -10

Green stamps books for sale. 488-9545 after 6pm. 10

Miscellaneous for Sale 28

Garage Sale—Tappan 400 electric double oven stove. Youth & baby beds. Stroller, fireplace equipment, cookingware, gun rack, portable disposal, hotplate, baby items. Boy's toddler's clothes. Toaster & fry pan. 2 to 4pm. 4005 Southgate Blvd. 9

GRANDFATHER CLOCKS
City Clock Co.
1642 "O" 432-1169 1*

Hartman wardrobe trunk. $10. Steamer trunk, $5. Antique bar chair. $15. 928 So. 20, Apt. 1. -11

HOUSE FOR SALE
Only $500. This is a good used house that has been moved off its foundation. The house is complete except for furnace, foundation & lot. It is sitting on blocks at 14th & Benton. Call 432-3613 or come to the office at 3930 No. 14th, weekdays. 7*

Inlaid linoleum—Armstrong and Gold Seal patterns, 50% off. Asphalt tile, 5c each. Plastic wall tile, 2c.
Aluma-Plas Products Co.
2201 No. Cotner
OPEN THURSDAY EVES. 9

Highest cash prices for United States gold, silver and copper coins. Polsky's. 115 South 9. 17

LINCOLN ARMY STORE
11 & N 477-1712

Lavatory stool & tub for sale. Good used condition. 489-5425. 9

Minifon recorder. Reasonable priced. 121 No. 14th 8

Mouton jacket, knit suit, etc. size 14. Maternity and baby clothes. Lamp, curtains, bedspread, bed guard, camera, patterns, misc. 423-5590. 9

Oak table, 4 chairs. Good condition. 435-8519. 9

Olds Ambassador trumpet. Swivel platform rocker. Both good condition. 799-2747. 10

One new tape recorder, unused. Call 466-0328, after 12:00 noon. 12

Owner selling collection of old jewelry. Pins on sale Sun. Feb. 2 at Buckley's Jewelry. 3927 So. 48. 9

RCA television combination. 30 cup Westbend percolator. 7½ hp boat motor. 435-7472. 9

Room gas heater; Clinton engine (A1) horizontal; conversion burner; 2 piece sectional. 311 No. 32. 477-2846. -8

Sale on Western wear for the entire family. -13c
LINCOLN ARMY STORE
11 & N 477-1712

See our complete stock of plumbing & heating needs. Montgomery Ward, 434-5921 Ac

Selling Stamp Collection—First issue, pre-cancelled, commemoratives, others. 488-5787, evenings. 15

Two 8x10 ft. commercial garage doors, excellent condition. 466-1946, 536 No. 48. 16

Used window air conditioners. Bryant Air Conditioning & Heating, 434-3196, 6317 Havelock. 14

Used 2 diamond wedding set—total 80 pts. Unique design. Reasonably priced. 121 No. 14th. 8

White cabinet sewing machine, Mopat motor bike, jig-saw bench saw, misc. tools. 435-3877. 5*

Zeis Ikoslex Camera, gadget bag, tripod. Call 432-6001. -14

16 gauge shotgun, $10. 3001 S St. 477-9624. 8

150-lb. barbell & dumbbell set, $20. 466-6604. 9

1949 Packard, 8 cylinder, stick shift, good. 12 Bass Nobel accordian and 120 bass accordion LaTosca, both excellent condition. 432-2953. 14

Everything for Rent 28A

UNITED RENT-ALLS
One call rents it all.
710 No. 48 Sun. 8-12 466-9001 10c

Nurseries, Plants, Flowers 31

Valentine's gift—Blooming African Violets. 6227 Holdrege after 3pm. -17

Baby's & Children's Needs 32

Baby car bed—car seat combination. Infant seat. 434-1353. 17

Good Things to Eat 35

ASHLAND FARMS
Wholesale locker beef.
Select beef with less waste.
100% guaranteed tender.
Sides 43c.
Hinds 51c. Fronts 39c.
Cut, wrapped, frozen free.
Ashland, Neb., 944-3358 A

Fresh cream, $1 per quart. Bring container. 466-3676, 7921 Leighton. 14

Clothing, Furs 36

Black fur fox collar. $20. 488-1342. 17

Full length muskrat fur coat, worn twice. Very reasonable. 489-4169. 10

Girl's coats & dresses. Sizes 12-14. Excellent condition. 466-6143. 17

Lady's $60 winter coat, almost new, beautiful fur collar. Must sacrifice. 477-7650. No calls Friday evening or Saturday. 15

Ladies' coats, blouses, slacks, sweaters. Nice. Various sizes. Cheap. 432-4509. -10

Pianos, Musical Instruments 37

Buescher alto sax, like new. Call 434-2145, 4626 Huntington, Apt. 1. 9

Acrosonic—Howard
PIANOS
Built by Baldwin
RENT OR BUY THE FINEST
WALT
MUSIC STORE
1140 "O" 432-4421 25c

4
Upright pianos, tuned and delivered and with benches, your choice . . . 10c
$89.95
GOURLAY BROS.
PIANO CO.
915 "O" 432-1636

Dark wood upright piano. $100. Recently retuned. Good condition. 489-6332. 14

Clearance
on
Used Organs!
HAMMOND, CONN, ESTEY, BALDWIN.
Used Pianos
Completely Reconditioned
from
Schmoller & Mueller
1212 "O" St. 432-2729 14c

Don't Buy Any Organ Until You Try the
CONN!
Priced from
$995
SCHMOLLER & MUELLER
1212 "O" St. 432-2729 14c

For the Finest in Pianos its
STEINWAY, SOHMER, CHICKERING, EVERETT, GEO. STECK, STORY & CLARK, SCHMOLLER & MUELLER.
Sold Exclusively by
Schmoller & Mueller
1212 0 St., 432-2729 14c

Gibson guitar, double pickup acoustical. Deluxe case. $165. Amplifier, $25. 1225 So. 21. 432-5257. 8

ORGANS—PIANOS
HAMMOND
and
EVERETT
ALL MODELS AND FINISHES
Free
LESSONS AND DELIVERY
DIETZE
Music House
LINCOLN AND BEATRICE
1208 O ST. 715 E. COURT 17c

Piano tuning, repairing. 35 years experience. Guaranteed. Emerson, 477-3679, 477-4248. 8

Highest cash prices paid for musical insruments. Polsky's, 115 South 9. 17

RENTALS ON
New & Used Instruments
MOST COMPLETE STOCK IN TOWN
From $3.50 a month
See us last
DIETZE MUSIC HOUSE
477-4421 1208 O. St. 7*c

TEACHERS-SCHOOLS Take Notice—We have one Genuine Julius Bauer 53in Upright in TOP Condition. Come See—Come Try—Come Buy. McCabe Piano & Organ Co. 13th & P St. Office Only. 10c

Pianos, Musical Instruments 37

WILL PAY CASH for Saxophones, cellos, and bass viols. 3c*
MOLZER MUSIC CO.
219 No. 12 432-1011

Wurlitzer spinet piano, near new. Full keyboard. Private owner. 466-1326. 9

½ Price Sale!
PRACTICE PIANOS .... ???
SPINET Pianos .... ???
GRAND Pianos .... ???
McCabe
Piano & Organ Co.
13th & P Gateway S. Center 10c

Radios, Television & Service 38

Service Calls Anytime
Including weekends and holidays
466-7544
WE GUARANTEE OUR WORK FOR 90 DAYS FOR NO EXTRA SERVICE CHARGE.
You can call us when you Can't call anybody else. 26
HUNTER'S TV

"A-1" TV
RE-CONDITIONED
USED TVs FROM $14.95
LET US OVERHAUL YOUR TV
With New Picture Tube
ALL POPULAR TYPES to 21 in. $39.95
Free Delivery—Terms
WE WILL NOT BE UNDERSOLD ON MOTOROLA TVs. Stereo
We service what we sell.
6 Transistor Radios From $7.88
"We give 20% Off on Small Tubes
WE RENT TVs
BEST LINCOLN ANTENNA
Complete 20 ft. antenna kit
"DO IT YOURSELF" Only $19.95
"A-1" TV SHOP
NOW 2 LOCATIONS
2238 "O" 477-2489
3900 No. 56 466-2489
"North on 56th near Goodyear plant"
Open 9 'til 9 15c

RCA—Console Stereo—Cherry, LIKE NEW—Used. ONLY $295, List Price $495.

Used "Globe" Transistor Recorder with all Acces. $50 Excellent Condition.

Used Wollensak Tape Recorder (stereo) $179.95. Good Condition.

"Pilot" Stereo's $225 and UP!

Magnovax Console with ac-fm Radio, Record Player. Beautifll Mahogany Finish. $50.

Used TV's $25 and UP! 14c
Schmoller & Mueller
1212 "O" St. 432-2729

ADD THOSE
Electrical Outlets and Heavier Service Now
"LICENSED ELECTRICIANS"
Order your FEDDERS air conditioners now, central & window type.
Hoagland Hdw. Elec.
2431 No. 48 466-2355 14c

FEBRUARY CLEARANCE
On all black & white television & stereo. Portable TV's, 10% off, Console TV's, 20% off, plus generous trade-in allowance for your used set.
Lincoln Television Center
First door south of Cornhusker Hotel. 17

Need an antenna? New all-channel, $14.95. Large selection of used antennas. We offer complete antenna installation & repair, & S&H Green Stamps. M & M TV Clinic, 4242 Cornhusker Hiway, 466-7009. Lincoln's Best. -5*

RENT A TV
M & M TV CLINIC
466-7009, 4242 Cornhusker Hwy.
Open 9 'til 9 Lincoln's Best -12

McCULLOCH CHAIN SAWS
SALES & SERVICE
We Trade—You buy on terms.
See our expert, Keith Ivey, for chain saw service and information.
SURPLUS CENTER
900 WEST "O" 13c

MODEL RAILROADERS
HO custom built steam, diesel engines. Rolling stock, buildings. 423-6439. 17

Diekmann's TV Sales and Service. Satisfaction guaranteed. Antenna work. 622 So. 26. 432-1838. 14

Service calls anytime. Guaranteed. 432-1944 488-2500 22
SLAGEL TV SERVICE

TV antenna furnished, installed, repaired or moved. Fischer. 488-0358. 27

TVs rented, $12.50 mo. Everything furnished. Kollars Appliance, 432-2520. 29

17 in. table model TV. Works good on all channels. 434-4393. 15

ELECTRONICS UNLIMITED, 414 So. 11th. TV Service calls. Antenna installation. Days 432-3930; night 423-8124. 6*

Home Furnishings 39

Abandon Bids
Always call Layman's Auction. We can get quick cash for your things you want to sell. 432-5822. 15

Above average automatic washers, washer parts. Used, guaranteed. Also service on Whirlpools, Kenmores. 1936 D. 477-6582. 21

Across from City Hall
Buy Now
SAVE
$20 to $50
Clearance on brand new sewing machines. See our windows.
Portables reduced to $47.95
Consoles reduced to $67.95
Zig zag portables reduced to $69.95
Automatic zig zags reduced to $89.95
GOURLAY BROS.
PIANO CO.
915 "O" 432-1636 10c

ACTION AUCTION CO.
6036 Havelock Ave.
Appliances & furniture. We buy, trade, or sell. Consigned furniture welcome. 466-1622. -25

APPLIANCES—All makes used refrigerators, stoves. Guaranteed. 435-7819. SCHROEDER Home Appliance 1834 G. 6c*

AT LIMING'S
JUST ARRIVED!! A truck load of beautiful new bronze & chrome dinettes, 3 to 9 piece sets. At prices everyone can afford.
TERMS MAY BE ARRANGED. See us!
2350 O St.
"The Bargain Corner of Lincolnland"
OPEN DAILY 8 TO 5:30
MON., THUR. 'TIL 9 9c

APPLIANCE SALE

TELEVISIONS	
RCA 21" console	$85
GE 21 in.	$25
RCA 16 in.	$25
RCA 21" table model	$60
DRYERS	
Whirlpool electric	$50
General Electric, electric	$45
Norge gas	$75
Hamilton gas	$50
REFRIGERATORS	
Montgomery Ward	$35
Cold Spot	$35
Frigidaire	$25

10c
Christensen's
11 & M 432-5365

Home Furnishings 39

Apartment Coldspot refrigerator, $35. Baby bed, complete, like new, $20. Flat top typewriter desk, $35. Chest of drawers, $10. 11
JOHNSON'S
1439 "O" 435-6158

AT FLOORCRAFTERS
Washable shade refills 75c. Bring your rollers. 4*c
118 So. 9 432-5927

Authorized Electrolux vacuum sales, service. Roth, 1510 So. 12. 477-1851. 2*

Automatic water softener. $5 per month. Softwater by Hudson. 488-5672. 16

All makes vacuum cleaners repaired. Pickup and Delivery. One day service. Hoses, bags, all parts. Hopkins. 114 No. 14. 432-1135. 15

Bargains at Limings
2350 "O" St. 22c

"Best Buys" on New & Used Furniture, Appliances & TV. -14c
HARDY'S ANNEX 126 No. 14

Blond dining room table, 4 chairs, matching occasional tables. 489-3029. 17

Brand new Hotpoint washer for sale, $150. 794-5585 Martell. 15

Bendix Electric
Dryers
$24.95 - $39.95 - $69.95
All working condition 10c
GOURLAY BROS.
PIANO CO.
915 "O" 432-1636

Bring this coupon
& 99c to clean, adjust your sewing machine.
WE ALSO
Sharpen scissors, 49c & pinking shears 74c. 21c
RELIABLE SEWING STORE
230 No. 10 432-1108

Clean, quiet Montgomery Ward refrigerator. $45. 488-0230. 12

Clearance Sale—Used vacuum cleaners. Kirby Company of Lincoln, 2708 Y. 28

CARPETS dull and drab? Use Blue Lustre for a clean new look. Shampoo machine for rent. Lawlor's. 32 & South; 62 & Havelock. 14c

CLOSE-OUTS
Pianos—Stereos—Furniture
LP Stereo Records
89c Each
MOST ITEMS ARE ONE OF A KIND!
Record Cabinet Was 19.95 Now 14.95
Walnut Piano Roll Cabinet Was 59.00 Now 39.00
Shaker Trustee Desk (PINE) Was 118.00 Now 89.00
Old Oak Liquor Cabinet Was 90.00 Now 50.00
Two Fruitwood Finish Bookcases Were 29.95 Now 17.50
Corner Desk (Early American Pine) Was 63.00 Now 42.00
1 only Roll Up Piano Stool. Works well. Now 5.00
Pine Captain's Table with 5 Captain's Chairs Was 318.00 Now 225.00
Two Walnut Finished Nightstands Were 29.00 Pair Now 19.00 The Pair
7 Chests of Drawers! All reduced! All finishes! 14.00 to 35.00
Pine Deacon's Bench Was 75.00 Now 59.00
1 only Early American Admiral Stereo with Radio. Red Hot Special. 199.95
Pine Cranberry Scoop Was 10.00 Now 7.50
1 only 6 Piece Chest-Storage Room Divider. Walnut finish and has bookcases too. Was 195.00 Now 135.00
1 only Student Desk Now 9.95
1 only Blond Student Desk. All wood. Nice! Was 35.00 Now 23.50
Early American Pine Coffee Table. Drop Leaf. Was 65.50 Now 49.00
2 Early American Pine Lamp Tables. Were 90.00 the Pair, Now 65.00 the Pair.
1 only Beautiful Admiral Danish Modern Stereo. Was 485.00. Now sharply reduced to 325.00. This is a terrific bargain!
1 only Early American Pine Schooldays Desk. Was 136.00 Now 99.00
Early American Pine Hutch Cupboard. Was 119.00 Now 89.00
Also Early American Framed Pictures, Milk Stools, Pine Bedside Stools, Decorator Chairs, etc. All at reduced prices!
1 Practice Piano 19.00
3 Practice Pianos 49.00 each
1 only Small Apt. Size Piano. Like new! Now 295.00
1 only Beige Rec Room Piano Now cut to 99.50
Brilliant-Toned Vose Grand. Ideal for Rec Room or Nite Club. Was 595.00 Now 375.00
People know my reputation for fair dealing. Come on out!
Get yourself a deal! Sale positively ends Monday night at 9 o'clock.
Sale hours Friday 9 to 9
Saturday 10 to 7 Sunday 1 to 6
Monday 9 to 9
Notice: We are open Sunday for your convenience!
THANKS! 9c
Phipps Piano & Furniture Co.
1425 No. 27th

Chrome dinette set, 4 chairs. $10. 434-6271, after 3:30pm. -17

Deluxe GE electric dryer, $74.95, reconditioned, terms.
GOODYEAR SERVICE STORE
1918 "O" 432-3381 13

Electric range, 40 in. $25. 432-4077. 16

Florence gas stove in good condition. 40 inches wide. Clean. Only $25. 3100 Puritan 488-2423. 10c

—Feb. furniture sale—
New furniture at discount
—Warehouse sale Sat.—
Sat. Feb. 8. Mon. Feb. 10
Discount Warehouse 1630 O 8c

FEBRUARY SPECIALS!
Used Appliances
1—40 in. Crosley electric range ... $60
21 in. Frigidaire apt. size electric stove ... $35
New Appliances
New Westinghouse dryer, 110 volt ... $88
New Westinghouse built-in oven $59.95
New Westinghouse 14 cu. ft. refrigerator ... $299.95
New Westinghouse 13 ft. refrigerator ... $268.25
New Westinghouse 13 cu. ft. frost free refrigerator ... $289.95
New Westinghouse 13 cu. ft. refrigerator ... $198
1964 Westinghouse air conditioners are in.
Westinghouse De-Humidifiers
Custom Deluxe ... $89.95
Deluxe ... $79.95
Hardware Dept.
16 in. SP snow blower ... $95
16 in. Chain saw ... $89.95
Knipco space heaters ... $139.95
¼ in. Black & Decker drills ... $10.85
Dayton electric motors, all sizes. 3c*
Reddish Bros. Inc.
601 West Van Dorn 477-3944

Foam overstuffed chair. Maple Hide-a-bed, 2 matching chairs. 27 in. RCA TV. 488-4050. -17

Gold's Exchange
212 So. 9
USED FURNITURE AND APPLIANCES
WE GIVE S&H GREEN STAMPS 13c

Good used Speed Queen wringer washer, $17. Phone 434-5241. 8

GUARANTEED
15 cu. ft. chest freezer, $68. Double door automatic defrost Hotpoint refrigerator, $68. Maytag rebuilt automatic washers, as low as $49.50. Maytag rebuilt wringer washers, as low as $29.50. Ten automatic washers, just as they were traded in, you haul: $7.95. 9
LINCOLN MAYTAG CO.
226 South 16

House full of furniture for sale. Must sell. Apt. 43, Trendrige Apts., Cotner & Vine. 12

Moving—Combination bunk or twin beds. Good rugs. Gas stove. Small oil heater. Bench saw and miscellaneous. 477-7098. 2003 So. 9. -10

Near new Speed Queen washing machine. Wringer type. 466-1326. 9

Save at Limings
2350 "O" St. 22c

Save at Wanek's
IN CRETE 15c

Spin-Easy washer, Maytag dryer, mattress, Magic Chef gas range. 845 So. 29, 477-7865. -15

SALE
"Special"—Ironing board pad & cover ... 49c
9x12 linoleums ... $5.95
Guaranteed stoves & refrigerators, all sizes & prices
50 used straight chairs, wood & chrome ... $1
Full size metal & wood beds All prices
25 odd step & coffee tables
15 chests ... All prices
See our used TV department.
all guaranteed ... $25 & up
Electric portable organ ... $25
Lots more
We Will Trade
LINCOLN USED FURNITURE CO.
2043 O 477-2010
Open 1-9 Daily

Home Furnishings 39

SALE
NO REASONABLE OFFER REFUSED
15 Refrigerators ... $19.50 & Up
9 Gas Ranges ... $17.50 & Up
Dinettes ... $8.95 & Up
Living Room Suits ... $19.50 & Up
4 Ps. Bedroom Suits ... $39.95 Ea.
Chest of Drawers ... $9.50 & Up
Desks—TV's—Radios—Lots More
B & B 1028 P ST. 477-8484 16

THE DAMAGE STORE
2555 FARNAM
OMAHA
You are invited to browse in a unique and friendly atmosphere. Furniture, appliances, building materials, decorator items and other goodies. Open Weekday evenings and Sunday.
2555 FARNAM
OMAHA 6

Used Dexter Washers
Double tub models
SAVE $$$'s
Completely overhauled, guaranteed 6 months, free service & parts. Cost $269.95 new.
2—$75 each 2—$95 each
2—$135 each
We carry parts for all Speed Queens, wringer or automatics, also dryers. We overhaul any make wringer type washers and carry parts. Wringer rolls for any make. 10c
GOURLAY BROS.
PIANO CO.
915 "O" 432-1636

Stove and refrigerator. Swing set. Fiber rug. Lamp. Wagon. Garbage can. Low prices. 466-5605. 10

Used Furniture Sale
Garbage cans ... $2.99
Ironing board pads & Covers ... 69c
Danish walnut settee
Light tan overstuff settee, perfect
30 in. GE electric range, like new ... $89.50
21 in. table model TV, guaranteed ... $49.50
Blond oak hutch ... $17.50
Birdseye maple dresser & chairs
2 piece black tweed sectional ... $22.50
Apt. stove, good for basement ... $7.50
Cheap dresser-Chest ... $4.50 to $7.50
Gas & electric dryers, guaranteed
Bar stools ... $4.50
4 drawer filing cabinet
Several sizes wardrobes
WE TRADE—COME IN & BROWSE
Open Mon.-Fri. 'til 9. Sat. 'til 6pm
Lingle's
2555 Randolph 14c

Used Hotpoint 30 in. electric range, vertical broiler, automatic oven unit. Hotpoint automatic washer. 4047 Sheridan Blvd. -13

Universal 36 in. gas range, clean. Bundy B flat clarinet and case. Both excellent condition. 434-1735. 10

3-piece bedroom suite, light wood. New innerspring mattresses & box springs. 36-in. Tappan gas range, copper back with clock. Utility table. Black metal telephone stand. Gray formica top kitchen table, 9x12 green Axminster rug. Black metal record rack. 4x6 gray wool rug. Good ironing board. 6-gal. stone jar. 2-man saw. Lamps, pictures, mirrors, dishes, cooking utensils. Can be seen Fri., Sat., Sun., 9am-9pm. 4235 F. 488-7197. 9

21 in. Philco TV, stand, good condition. Mint green drapes. 489-1575. 9

40 in. gas range. Very clean. 432-5142. 11

40 in. GE electric range, $30. 477-2524. 15

40 in. Skelgas stove, good condition. Virgil Lange, ph. 796-2635, Malcolm. 16

Building Material 40

RECREATION ROOM
Philippine mahogany 4x8, (Cash & Carry) ... $3.99
Western red cedar 4x8 ... $9.85
Antique Elm, 4x8 ... $10.25
American cherry, 4x8 ... $12.50
Walnut, 4x8 ... $13.50
12x24 ceiling tile, ft. ... 12c
1x2 stripping, ft. ... 2½c
JOHNSON CASHWAY
1820 R 432-2808 14c

Save money! Used lumber. Crawford Lumber. 644 West R. 435-3338, 488-1784. 22

Fuel Oil, Firewood, etc. 41

Dry ash fireplace & furnace wood. 786-2547. Waverly. 789-2761 Greenwood. 18

Seasoned fireplace wood, hard and soft. Call 488-1018. -11

Business Office Equipment 42

Adding machine, typewriters for rent, sale. Bloom's, 323 No. 13. 432-5258. 8

Kodak verifax viscount copier machine, Model 3, & stand. Excellent condition. 714 Stuart Bldg., 432-3257. 16

PRIVATE SALE
Secretary desk and chair, top quality. Typewriter table. Office desk and chair. Bantam Verifax. Wastepaper basket. Drapes. Executive desk, 3 chairs and credenza. Dictaphone. Call 488-3202. 17

TYPEWRITERS
FELTON & WOLF
Sales & Service and rentals on all makes. 15c
1228 "P" 432-8577

Wanted to Buy 44

Abandon Always Cash
Bids of cash money on furniture, appliances, tools, auctions. Call us to sell. We pay cash. 432-5822. 15

Baby bed, highchair, playpen. 432-2277. -12c

Boy Scout uniform shirt, size 12; pants, size 14, slim. Explorer uniform size 14, 2 shirts; size 30-34 pants. 423-3159. 8

Dining room suite & bedroom suite. 432-2277. -12c

Wanted: Good used furniture, one piece or a houseful. Lincoln Used Furniture Co., 477-2010. 3*

Wanted: Good wooden bunk beds, complete. Full-size bookcase bed & chest of drawers. 423-8843. 16

Wanted: Apt. size stove. 477-2010. 3*

Wanted—One piece or houseful. 432-2277. 14c

Employment

Help Wanted Women 48
Salaried Jobs

Accurate keypunch operator, 4 hours daily. Hours flexible. Call 489-1801. 16

AT LEE'S DRIVE-IN
Openings for one or two people for Cleaning Work
Good starting pay, day hours. Must have own transportation. Call Janice or Geri. 435-4155 for interview. 14

AT MORRISON'S GRILL
WAITRESS
8pm to 5am, good pay, please apply in person. -14
1348 "O" ST.

BANK CAFETERIA
Personable lady, experienced in food service work. Age 25-45. Hours 7:30-2pm. Excellent working conditions and fringe benefits.
For appointment, call Mrs. Lamborn:
477-4455
FIRST NATIONAL BANK & TRUST 10

EXECUTIVE SECRETARY
Must be experienced. Salary open. 40 hour week. All inquiries will be held in confidence. Apply 9th Floor, State Capitol Bldg.; or phone 477-5211, ext. 471, 8 to 5 Monday through Friday. -3*

BEAUTY OPERATOR
SALON DI ANGELO
5 day week. No evenings. Paid vacations. Call 489-2465, or 488-7474 for interview appointment. 15

CASHIER-ORDER TAKER
10:30am to 5pm. Permanent work. Apply in person. -11
TASTEE INN 1530 NO. 48

CASHIER
Must be available 3 evenings a week & weekends. Apply after 6:30pm
Nebraska Theater
1144 P 10

CHECKER
Steady employment. No experience necessary. Apply in person: Williams Cleaners, 2533 No. 48. -17

Dependable women for nursing home relief help. 423-4154 after 3pm. -15

Cigar, drug clerk. Experienced-references. Full time. Cheapper Drug, 1325 "O". -14

Help Wanted Women 48
Salaried Jobs

EXPERIENCED KEYPUNCH OPERATOR
This opening for an experienced Key punch operator is in our machine accounting dept. It is on a full time permanent basis.
Convenient hours, employee discount on store purchases.
Apply Employment office, 7th floor 10am to 11am, 4 to 5pm or 7 to 8pm Thursday. 10
MILLER & PAINE

EXPERIENCED MAID
For light house cleaning and miscellaneous tasks in southeast Lincoln Home. All automatic appliances and equipment. Good environment. 5 days week, 5 to 6 hours a day. Salary open.
Apply in person, 9 to 4, Febr. 5 to 11, Division of Employment, 1410 Que Street. 11

Experienced waitresses and kitchen help. 797-8541 Denton. 8

Dependable lady for nursing home. 7-3 shift. Lincoln references. Steady. Call Ad-Answer, 477-7873. 14

EXPERIENCED LADY
For steam table and fry station, 3pm-9pm. Call 466-9932 for appointment. John Hobb's Cafe, 6209 Havelock Ave. -8

Experienced waitress, full or part time. Apply in person, after 5pm. Steve's Lone Oak. 6 miles west on "O" St. 15

First and second cooks for sorority. 435-2769. 13

Experienced waitress, full or part time. Day hours. Miller's Cafe, 320 West O. -8

FASHION ARTIST
Immediate opening for advertising fashion artist. This is a full time position with liberal discount & benefits. Must be experienced in art techniques. Apply Miss Irvan, Second Floor. No telephone calls, please.
HOVLAND-SWANSON -11

GREAT PLAINS MOTEL
2732 "O" St., needs housekeeper. See Duane or Dorothy at office. 6*

HOTEL CORNHUSKER
Opening for WAITRESS. Excellent working conditions. Good income plus meals. Uniforms furnished. Apply personnel office. 17

KITCHEN HELP
Day or evening hours. Experience not necessary. Full or part time. Apply in person. 10
TASTEE INN 1530 NO. 48

Lady for transplanting plants, general Greenhouse work, experienced or willing to learn. Little Greenhouses, 477-8482. -17

LAUNDRY WORKERS
Shirt press operator
Dry tumbler operator 8*
BEST LAUNDRY &
Dry Cleaners 2245 "O"

Maid wanted, transportation necessary. Apply in person, Sharon Motel, 1717 Cornhusker Highway. 16

NOW HIRING
WAITRESSES AND COOKS
Lincoln's charming new restaurant. Scott's Pancake Shoppe—Piedmont Center.
Permanent full and part time. Day and evening. Will train neat, personable women. Benefits. Apply 1275 So. Cotner Blvd. 9am-till noon, Monday through Saturday; Sunday 1-3, or call Mr. Scott for appointment. 488-0475. Res. 423-8011. 12

OPENING FOR FUTURE DEPT. HEAD
If you are 18-25, can type & take shorthand, will train for eventual Dept. head. Experience desired but unnecessary. Call 477-6959, 8am to 4:30pm. 17

PBX OPERATOR
HOTEL CORNHUSKER
has opening, 7:30am to 3pm—6 day week. Prefer experience, will train dependable person desiring permanent employment. APPLY IN PERSON TO PERSONNEL DIRECTOR. 17

Pleasant telephone work from our office, $1.25 per hour. Apply 4735 Walker Ave., 9am to 1pm. 15

RN, full or part time, Live in optional. Ashland Nursing Home, 944-3388, Ashland, Nebr. 16

Salad girl. Must be thoroughly experienced. Steady work. Apply in person, Monday 10am-2pm. No phone calls. Country Club of Lincoln, 3100 So 24. 9

Waitress wanted part time, 11am-4pm. Jerry's Cafe, 1725 "O." 17

Waitress wanted for Lincoln's newest and most modern coffee shop. Pleasant atmosphere, good working conditions. Apply in person, Bowler Inn. 333 No. Cotner. 10

Wanted to assist cook & clean in Sorority. Live in. Call 434-1874. 28

WAITRESS
Night work, 9pm to 5am Sundays off. $40 week to right person. Apply between 8:30 & 9pm. 17
Don & Millie's Cafe
311 SO. 21

Waitress wanted, over 21, evenings. Apply in person, Duffy's Tavern, 1412 "O" St. 432-9619. -11

AT ONCE
Waitresses & dinner cook wanted full time. Apply in person, Tillman's Huddle, Capitol Hotel, 135 No. 11th. 14

Help Wanted Domestic 48A

Babysitter during day while mother works. Reference. After 5:30pm, 423-7770. -13

Dependable babysitter, my home. 5 days weekly. 3 children. Ages 5, 4, 11 months. Please apply 1640 E after 6pm. -15

Babysitter, my home. One child. 1530 Washington, 435-7259 after 6pm. -15

Housekeeper live in, small child. References. Journal-Star Box 455. 15

Lady care for invalid lady. Modern home. Tecumseh. 435-4780, 466-9160. 16

Reliable babysitter, my home, 11 & Van Dorn. Weekdays 432-8988 eves. 15

Want housekeeper for three motherless children. Needed immediately. School age children. Farm home. Write P.O. Box 188, Emerson, Nebraska or call 695-2525. Will arrange interview. 8

Wanted: Babysitter, evening hours, my home. Vicinity Uni Place. 434-3593. 15

Wanted: Competent housekeeper for month of March. Two adults. Day work or live in. 423-2164. 16

Woman, preferably unattached, who loves children, care for baby and 3 girls in school. 5 days week and sometimes several days at a time when parents travel. Must have good references. Journal-Star, Box 424. 16

Help Wanted Women 49
(Commission Jobs, Sales, Etc.)

AVON
Are you friendly? If you like people, enjoy making friends and want to earn money, contact your Avon Manager by calling 432-1275 or write Journal-Star Box 543. 10

Beauty Counselors has organizational & sales openings. Excellent opportunity. No canvassing. Flexible hours. Full or part time. Phyllis Clifton, 466-6344. 14

Demonstrators for Nebraska, with car. We train and finance. Call Lincoln 435-2421, Stanley Home Products. 8

Help Wanted Farm 49A

Married man for farm work. Separate house. Write Journal-Star Box 414. 11

Help Wanted Men 50
Salaried Jobs

Carpenter foreman, top wages. Apply 4710 So 44, Walter Kuntz. After 6pm call 112-984-5853. 8

BODY MECHANIC
If you are a first class body man or a beginner with first class possibilities, looking for a chance to get ahead in the body business, see Ray Tankersley, Service manager at Randolph Olds, will welcome out of town inquiries. 432-4451, 434-1302.
Randolph Olds
2101 N ST. 8c

CREDIT MANAGER TRAINEE
Young man, 23-30, with credit or office experience to train in credit office. This is a position with an excellent future for the right man. Good starting salary. Many company benefits. Apply Personnel Office 9-5.
Montgomery Ward
61st & "O" 5c*

Help Wanted Men 50
Salaried Jobs

ATTENTION!
Young man for inside work.
Paramount Laundry & CLEANERS 837 SO. 27. -6*

Auto Mechanic — Preferably with Ford experience. Percentage with guarantee. Vacation and sick benefits. Apply John Rule, Crete Motors, Crete, Neb. 9

Clerk in package liquor store full time. Non drinkers. Age 35-60. References required. Journal-Star. Box 416. 9

DINNER COOK
Must be experienced. Apply in person
Skylane Cafe,
5600 Cornhusker. 17

Experienced full time service station attendant. References required. 432-1427. -10

Experienced salesman and lot manager. Must have knowledge of mobile homes. Contact Dean Rice, Malmore Trailer Sales, 4416 No 56 or call 434-666. -14c

Experienced lumber yard manager County seat location. Salary plus bonus. Write Journal-Star, Box 445 10

For Engineering Dept.
Machine or tool room experience, and drafting experience or schooling. Submit sample drawing at time of interview. 466-9523 15

FRY COOK
Must be experienced. Hours 1am-6am. Apply in person. 17
Skylane Cafe
5600 Cornhusker

Full time service station attendant. Nights. Apply in person, Flite-Line 66 Service, 2401 West "O". 15

FULLER BRUSH CO.
Part time or full time. Call Ad-Answer, 477-7873. 28c

Good mechanic for maintenance and repair of trucks and some heavy equipment in county seat town in southeast Nebraska. Service truck furnished. Year around work at top salary. State age, experience and salary expected. Anyone less than a top man need not apply. Journal-Star Box 402. 8

HEATING MECHANIC
Experienced, age limit 45. Apply Board of Education, Operation and Maintenance Department, 800 So. 24. 15

JOURNEYMAN PLUMBER
Age limit 50. Apply Board of Education, Operation and Maintenance Department, 800 So. 24. 15

Man with sales and office experience in wholesale grocery business. Write Journal-Star Box 396. 27

MAINTENANCE MAN—MECHANIC
Here is an excellent opportunity for an experienced maintenance man. Should have some experience in: carpentry, arc welding, sand blasting, spray painting, electrical and plumbing repairs. Age 25-40. Must be able to pass a strict physical exam. Travel most of week but home on weekends. All equipment, tools, and a truck are furnished. Time and a half paid for any overtime. The fortunate man selected for this opportunity should live within or be willing to move within a 100 mile radius from Columbus, Nebraska. Reply by letter only—indicating age, experience, and hourly wage rate expected.
Journal-Star Box 443 10

MEN'S CLOTHING SALESMAN
Immediate opening for experienced salesman for the position of assistant manager in men's clothing. Liberal salary. Many company benefits. Free parking. Apply personnel office, 9am to 5pm.
Montgomery Ward
Gateway Shopping Center
61 & "O" -7*

MENSWEAR SALESMAN
Our Men's Furnishings Department has an opening for a salesman on a full time basis. Excellent opportunity for incentive earnings.
Apply Personnel Office, 7th floor, 10am-11am, 4pm-5pm and 7pm-8pm on Thursday. 9
Miller & Paine

Mechanical draftsman with training and experience in machine drawings. Apply with sample drawing to Notifier Corporation, 3700 No. 56. 466-2331. 10

OPENING
for tool & die maker
Apply in person to Mr. J. N. Jones
HY-GAIN ELECTRONICS MANUFACTURING CO.
85TH & HIGHWAY 6. 8

PLASTERER
Experienced, age limit 50. Apply Board of Education, Operation and Maintenance Department, 800 So. 24. 15

PLUMBER
LINCOLN LICENSE. Good pay, paid vacation.
Midwest Plumbing & Heating
489-1580 4139 "O" St. 9

Pot washer. Steady work. Apply in person, Monday, 10am-2pm. No phone calls. Country Club of Lincoln, 3100 So 24. 9

ROOFER
Experienced, age limit 50. Apply Board of Education, Operation and Maintenance Department, 800 So. 24. 15

Service station attendant, experienced. Good pay, hours and fringe benefits. Interested persons apply at the Base Exchange Personnel Office LAFB or phone 473-2824. 15

TAB MACHINE OPERATOR
This is a part time position for an experienced operator to work 4 hours each night, 2 nights per week. Apply Personnel Office, 7th floor, 10am-11am, 4pm-5pm and 7pm-8pm on Thursday. 9
Miller & Paine

ROUTE SALESMAN
If you are qualified to profitably manage a small business, we pay $100 weekly plus a share of the profit. Transportation and all expenses furnished plus retirement and insurance program. Must be over 23, married, with sales ability and good work record. For confidential inquiry call Jewel Tea Company 432-6070. 9

Wanted: Furniture salesman—experienced. Salary plus commission. Good company benefits. Apply Rested's Furniture Department, 14th & "O". 16

5 MEN
Age 18 to 26 for full or part time employment. Approximately $120 week full time, $75 part time. Call 342-1830 Omaha between 10am and 4pm.

Help Wanted Men 51
(Commission Jobs, Sales, Etc.)

I need one full time married man who needs to make $700 a month over expenses. Bondable and good car. Call 434-6358 Lincoln. 12

Career Employment. 477-6523. 8

Married? Earn $95 weekly working evenings. Call Ad-Answer, 477-7873. -8

Branch Manager Trainees
Will train men from the following areas—Seward, Crete, Beatrice, Fairbury and Lincoln as branch managers after short training period. Very good compensation while training. Call 466-0712 for appointment. 28

NEED EXTRA INCOME?
Part-time routeman needed. $2 per hour and up. Car necessary. Also one full-time route. Apply 1036 South St. or call 435-3820 for appointment. 11

SALES OPPORTUNITY
National company has opening for 3 men between the ages of 21 & 35. This position offers unlimited earnings, determined by the individual's ability. Men chosen must be neat in appearance, ambitious & willing to work. You must have car & be able to work evenings. The average man can earn a minimum of $200 per week. For further information, call 488-0909 or 488-0900, weekdays 9-12am or 3-5pm.
Lindsay Water Conditioning Co.
3812 Normal Blvd.
Division Union Tank Car Company 8

SPECIALTY MEN—CALL
432-8442. 8

SALESMAN
EXPERIENCED IN PLUMBING INDUSTRY. EXCELLENT BASE SALARY AND BONUS. OUTSTANDING OPPORTUNITY FOR ADVANCEMENT. COVER NEBRASKA & IOWA FOR LEADING MANUFACTURING. JOURNAL-STAR BOX 451. 9

Help Wanted Men 51
(Commission Jobs, Sales, Etc.)

SALES OPPORTUNITY
Our organization has the type of opening that is seldom available when a good, sharp man is looking for the right kind of position. This is not "just another sales position"—but rather an opportunity to join a hard-hitting clean-cut sales force in the Nebraska Panhandle territory. To take advantage of this opportunity, a man must have the following qualifications:
1. Some college—preferably in agriculture.
2. Experience in feed, or fertilizer, or petroleum.
3. Age 25-40.
4. Desire to uphold the excellent performance and reputation of our sales force.
Good starting salary, bonus, company car, expense and liberal fringe benefits. If you have these qualifications, reply in confidence, stating age, personal data, education, experience and salary requirements. Journal-Star Box 442. 10

SALESMEN WANTED
For Lincolnland and south central Nebraska. Appointments are furnished to sell fabulous new Sanitronic system 8
Kirby Co. of Lincoln
2708 Y

NEW CAR SALESMAN
Nebraska's largest Rambler dealer needs a capable man. Good salary plan. Confidential. Apply in person to Guy Dean.
Dean Bros. Rambler
17th & O—Lincon 19c

SALESMAN
No Experience Necessary
We Train You
Good drawing account while in training. High commissions and many incentives. Average yearly income $7500 to $15,000. No canvassing, qualified appointments daily. Apply in person weekdays 11am to 3pm. 9
Perma-Lite Raybern Corp.
4717 Lowell

SALESMAN
Real Estate license required. Ideal working conditions. Added commission incentive. Call Roy Kremer, KREMER REAL ESTATE, 488-2662. 1*

SALESMAN-COLLECTOR
Permanent, good earnings with bonus. Established home accounts. Opportunity for advancement. Car necessary Write for appointment, P.O. Box 3464, Lincoln. -14

WANTED SALESMAN
To Represent
School Bus Body Company In Nebraska.
Full Time Position
Automotive Sales Experience Helpful
CONTACT
JOURNAL-STAR BOX 428 16

Help Wanted Men or Women 52
Salaried Jobs

Could use experienced part time bookkeeper. Address Journal-Star Box 413. 8

FRY COOK
Good wages. Please apply in person, Travelers' Cafe, 4040 Cornhusker Highway. 15

INTERIOR DECORATOR
Man or woman who enjoys decorating, likes people and has sales ability for our Interior Decorating Shop. Must have car. Salary, commission plus mileage. Apply Personnel Office 9-5.
Montgomery Ward
GATEWAY SHOPPING CENTER
61st & "O" -27c

Music Teacher & Director. Studio furnished. Walt's Music Store, 1140 "O" St. 13c

OUTPOST
Fry Cook
Hours 4 to 12pm, top wages for reliable person. Apply in person 2834 Folsom. 15

Help Wanted Men, Women 52A

We are a 75 year old company and now increasing our sales force. We have opportunities for both men and women who can qualify. No age limits if in good health. The current expansion program includes both city and rural sales. Can you sell? We will train you in sales school at company expense. If you have a car and are a self starter, write and tell us about yourself. McConnon & Co., Manufacturing Chemist, Winona, Minn. A

Employment Agencies 54

(JOB HUNTERS NOTE: Some employment agencies may charge you a registration fee not to exceed $2. Ask about it when you apply. The Journal-Star).

BOOMER'S
LINCOLN'S OLDEST EMPLOYMENT SERVICE. ESTABLISHED 1919
WOMEN
4 SECRETARIES — Shorthand, must be experienced, prefer 22-45 ... $275
SEVERAL TYPISTS—Age 17-35, type 50 wpm or more ... $220
GENERAL OFFICE GIRLS ... $225
BILLING CLERK—Good typist ... $225
TELLERS ... $230
FILE CLERK ... $218
MULTILITH OPER. (will train) $220
BOOKKEEPERS ... $250
MEN
PRODUCTION COORDINATOR $325
INSURANCE INVESTIGATOR ... $395
OFFICE EQUIP SALES ... $400
MANAGEMENT TRAINEES ... $400
ROUTE SALES ... $360
NEW OPENINGS DAILY 10c
424 Sharp Bldg.

ACTION EMPLOYMENT AGENCY
"Lincoln's Employment center"
120 No. 24 477-9208
Mon.-Fri. 8:30-5:30 Thurs. 8:30-8:00
Saturday 8:30-12:00 8c

Positions Wanted Women 55

Area 22 & C—Babysitting. Long experience. References. Any age. 435-7341. 17

Babysitting, my home. 2435 C, 423-4705. 17

Babysitting, my home. Vicinity 21st & F. 477-1701. -17

Babysitting, my home. Infant, school age. Early hours accepted. 477-3029. -17

Babysitting day or week, my home. Vicinity 20th & Sumner. 423-5834. 9

Babysitting, my home. Monday through Friday. 4110 No. 70. 434-2958. -8

Babysitting, my home, day or night. Havelock vicinity. 434-2936. 13

Babysitting, my home, week days. 945 Hollywood. Experienced. References. 434-6898. -10

Babysitting my home. Days, evening till 12 am. 617 So. 25. 477-6412. 13

Child care, my home. Reasonable. 488-2719. 548 So. 53. -17

Desire weekly family ironing, my home. Reasonable. 1301 Washington, 477-4834. 9

Housekeeping and care for elderly couple or lady. 477-5481. 16

Ironing. Free pick up, delivery. 75c per hour. 435-1106, 466-6539. 11

Ironings wanted, 75c an hour. Call 477-7649. 14

Ironing, catch up or weekly. 75c hour. 23rd & Holdrege. 432-5233. -14

Ironings wanted, $1 per hour. Neat and dependable. 434-3443. 9

Licensed child care, over 2 years. 13th & Van Dorn. 477-3492. -17

Practical nursing. Home, hospital. Hospital experienced. Night shift preferred. 488-8246. 9

Reliable, wishes light housework, ironing, or what have you. 477-5974. 15

Tailor-seamstress. Experienced for alterations & repairing. 432-5824. -11

Positions Wanted Men 56

Light hauling or delivery work. New pickup. 477-2518. 14

Financial

Business Opportunity 57

Are you interested in having your own business? Let Texaco help you to be independent. Excellent location for lease. Call days 432-6649, nights 466-4494. 17

Coin-operated laundry. Good business. Good location. 435-7628. -22

Business Opportunity 57

Background music business for sale in two large communities. Presently operating very profitably. Opportunities for growth unlimited. Principals only. Write to: Post Office Box 222, Lincoln, Nebraska. 14

Beauty salon on contract. No cash required. Replies confidential. Call Ad-Answer, 477-7873. 13

CONOCO
Will have new Interstate station for lease in near future. Call 432-3297 days, or write Conoco, Box 1161, Lincoln, for information. 15

Excellent service station for lease. Call Whitehead Oil Company, 435-3509. 16

FOR MORE INCOME
Lease a Mobil Service Station. Paid training, financing available. Call Ad-Answer 477-7873. 15

Have capital and management experience available for expanding or new local business. Full resume & financial statement requested. Replies strictest of confidence. Journal-Star Box 452. 14

High gallonage, good location, going station for lease. Call Texaco Inc., 432-6649. 17

LOOKING FOR A BUSINESS?
Skelly Oil Co. has an excellent service station available for immediate lease. This is a gallonage location. Write P.O. Box 1148, Lincoln, Nebr. 20

HAROLD PROCTOR
DRIVE-IN REAL ESTATE
3300 "O" STREET
OFFERS
SOFT ICE CREAM
and sandwich drive-in well established and profitable ideal Lincoln location. Owner will train new operator. Be ready to cash in this spring! $12,000.
1514-1516 "O"
Choice 25 feet on valuable close in "O" Street. ½ leased, ½ available. Reasonable offers considered.
Office 477-7737 Proctor 488-9574
Mrs. McKinney 477-3231 8c

LOVELAND, COLORADO—LADIES READY-TO-WEAR AND SPORTSWEAR: 100 percent local, best lines—Will help finance proper party. MUST SELL—husband being trans. LORAINES—129 East 4th, Loveland, Colorado. A

Tavern & restaurant, clean, well equipped for quick sale. Financing. Journal-Star Box 429. 17

The
COOK PAINT & VARNISH CO.
Offers you the opportunity to become the successful owner and operator of your own business in Lincoln or in many other good towns throughout the state of Nebraska and nearby states. Through a proven plan of an Associate Dealership . . .
*you can establish your own local business
*you own and operate it
*you receive all the benefits and profits
*you get help from Cook's with your
—STORE PLANNING AND SET-UP
—INVENTORY CONTROL
—PRODUCT TRAINING
—ADVERTISING & MERCHANDISING
—ACCOUNTING AND BOOK KEEPING METHODS
With modest investment of your own you can, with this program, start a profitable business. Husband-wife team makes ideal operation. For more complete information write today for booklet entitled—"Key to a Profitable Business of Your Own." 8
C. O. Bratten
Cook Paint & Varnish Co.
P.O. Box #389
Kansas City 41, Mo.

WAGNER & CUTTELL, INC.
(16 years continuous service)
727 So. 11th, Lincoln, Nebr. 8c

Wanted—$5,000 for part interest in a 12 unit motel. Details—inquire at 1300 No. 10th. 10

Money to Loan 58

MURPHY FINANCE
2021 O St. 432-7671 19c

ZIP!
CASH
ALL YOU WANT
☆ FAIR TREATMENT
☆ QUICK SERVICE
"OLD RELIABLE"
STATE SECURITIES
1330 N St.—IN NEW SELF-PARK BUILDING -13c

Rooms and Board

Rooms with Board 61

1144 F—Room, board, working men or students, walking distance. 435-7336. 4*

2430 R — Private, TV, refrigerator. Showers. Excellent meals. Good heat. 432-8372. 8*

University Place—2927 No. 50—Sleeping room, meal optional. 466-6412. -14

Rooms, Sleeping 62

255 So. 29—Men—Everything furnished, private entrance, near cafe. 477-1131. 17

334 So. 17—Close in. Clean, warm, pleasant, nicely furnished. 432-8325. 23

435 So. 13—Warm, comfortable, nicely furnished. Close in. 432-6482. -13

612 No. 26—Clean. Southwest room, next to bath. 435-4869. -7*

1026 So. 14—Clean, near Capitol. Private entrance. Employed gentleman. 435-4058. -17

1035 So. 11—Gentleman, comfortable, near bath. Close in. 435-2586. 1*

1219 C—Nicely furnished large front. Private, bus. Gentlemen, student. 432-3732. 19

1326 G—Nice large comfortable room. Close in. Employed gentleman. 432-1362. 11

1330 F—Nice. Comfortable. Convenient. Walking distance. Private home. Lady. 432-3635. -10

1527 M—Students, businessmen, showers. Reasonable. 432-4330. 4*

1701 L—Warm, with lavatory, near bath. No drinkers. Employed man. -13

1736 L—Room for working man. Parking. Inquire 1724 L. 477-1878. 9

1742 M—Close in. Double and single sleeping rooms. Men. After 4:30 and weekends. 432-3196. 16

1825 Pepper—Basement, knotty pine. Private entrance, bath. $30. 423-3605. 18

1909 F—Well furnished room, shower. Maid service. Gentleman. 488-1544. 7x

2250 D—Gentleman, clean, near bus, $6 weekly. 477-1351. 16

2402 D—Street floor. Lady, student. Large closet. Kitchen privileges. 435-9394. 29

2845 R—2 rooms available. Men students. 432-5198 after 3pm, weekends. 8

AT PERSHING
MOTOR HOTEL
Completely new guest rooms. Maid service, free parking, room phones. Available immediately.
111 SO. 15 29

COLORED — EMPLOYED GENTLEMAN—STUDENTS. 2 WEEKS FREE RENT. MORINGS - EVENINGS. 432-6065. 2268 Y. -11

Employed man, nicely furnished, private home. Journal-Star Box 454. 16

Nice large room for gentleman. Close to bath. Just south of Capitol. 432-1782. 16

Rooms for young men
Friendly atmosphere, low weekly rates.
Phone, laundry, maid service, use of Swim pool, gym, weight room, TV room. -8
432-1251 YMCA 210 No. 13

Exceptionally nice, carpeted. Next to bath. Bus. 2727 So. 14, evenings. 5*

University student, 2 rooms in private home, kitchen & laundry facilities. Share bath. Near City campus. $35. 477-7596. 10

Rooms, Housekeeping 63

14 & F—Pleasant, clean, Capitol District. Utilities. Laundry. Lady. 435-4746. 15

334 So. 17—Pleasant first floor 2 room efficiency. $40. 432-8325. 23

424 No. 17—Large one room efficiency. Utilities. Sleeping rooms. 432-4579. 14

434 No. 17—Warm furnished room. Near campus. Utilities. $7. 435-6291. -15

2538 Holdrege—1140 F. First. $10, up. Utilities. Parking. 466-0706, 477-4553.

Available—Small apt. everything furnished, 1st floor. Adults, 432-1424. 16c

Rooms, Housekeeping 63

Close in efficiency including furniture and all utilities. $30. 435-3066. -17

Share Living Quarters 64

Capitol area. Girl to share apartment with three others. 477-7376 after 5pm. 8

Girl to share 2 bedroom furnished house. Phone 489-3262. 13

Young man 21-23 to share house, clean habits. March 1. Southeast Lincoln. 488-5148 after 6pm. 15

Male college student share rent on 5 room partment. No drinking. 16-21. 315 No. 31, Apt. 5. 11

Real Estate for Rent

Apartments, Furnished 65

10 & L—Bachelor Apt.
Man or woman. Everything furnished. Maid service. 432-5218. 28

12 & Sumner—Basement, clean. No drinking. Adults. $50. 1126 Sumner. -17

13 & B—20 & Washington—Deluxe one bedroom, carpeted, laundry, air-conditioned. Adults $120. 488-2347, 488-2383. 8*

13 & Sumner—27 & Garfield—1 bedroom apartments. 423-6341, 477-3690, 432-4846 or Call Ad-Answer. 477-7873. 12

16 & B—3 large rooms, bath. Second floor. $70. 488-1624. 9

16 & E—First floor. Spacious 3 rooms, bath. Utilities. Laundry facilities. Bus line. $65. 466-7209. 15

16 & Sumner—2 rooms, shower. Gentlemen. Utilities paid, $60. 423-4521. 7*

17 & G—Aileen Apartments—2 bedrooms, air-conditioned. Accommodates 4 adults. Laundry. Utilities. $125. 423-4686. 14

18 & J
Enjoy the finest in luxurious apartments. Will accommodate 1 to 4 people. Working girls welcome. All utilities furnished.
H. A. WOLF CO.
432-7591 434-7002 488-0377 8c*

18 & K—Bedroom, living room, kitchen, bath. Unmatched. $75. Colonial Apartmetns, 1741 K. 477-3461. -4*

18 & D—Close in, attractive efficiency. Available. Utilities paid. 1835 D. 22

18 & Prospect—Efficiency, kitchen, bath, 2 closets. Nicely furnished. $40. Heat and water paid. 423-8488. -17

24TH & "O"
Bedroom, 4 room apt. Large living room, nicely furnished. Available Feb. 1. 432-3151, 434-6969. 12c

26 & N—Convenient, nice 2 room efficiency. Share bath. Good value. Near bus, shopping. $40, utilities included. 435-9780, 435-4306. 10

27 & Cornhusker—2 bedroom trailer. Clare Brothers, Lot 14, 466-1753. -27

33 & Starr—Attractive one bedroom apartment. Reasonable. No pets. 434-6766. -13

108 So. 19—1-2 rooms. $30-$40, utilities paid. Inquire 1901 "O" St. 9

129 No. 12—Furnished apartment & sleeping rooms. Utilities furnished. 432-1865. 7x

129 So. 16—3 rooms. 133½ So. 16. 2 rooms. 477-1921. 8

138 No. 19—2 large rooms, ground floor. Utilities. $45. 435-6296. 23

329 So. 18—1, 2 and 3 rooms. Adults. No drinking. 9

405 No. 25—1 bedroom, private bath. Upper. Utilities. $50. 432-4307. 8*

429 So. 12—One, two, three room apartments. Utilities. 432-83-4, 432-4088. 22

601 No. 24—Clean, quiet 2 rooms available. 1-2 students preferred. 16

624 So. 10—1-2 room apts. Utilities. $30, $45. 477-5827. 15

625 So. 14—Mayfair Apts. Clean 3 rooms, bath. Refrigerator, stove. Opposite Capitol. Available. 423-4418, 435-4690. 2*

635 B—Duplex. One bedroom. Private entrance. $60, utilities paid. 477-6189. -13

643 So. 11—2-3 room apartments. Utilities paid. Washing facilities. Sleeping rooms. 432-4853. 8
WE GIVE S&H GREEN STAMPS

818 No. 30—3 rooms. Utilities paid. Available. 432-2960, Sundays, evenings. 17

821 So. 12—$37.50. Warm clean 2 room apartment. Utilities. 435-2496. -5*

808 So. 12—Yolo Apartments. Clean 4 rooms, bath. Extra roll-a-way bed, walk in closet, available. $62.50. 423-6256, 477-9688. -5*

717 So. 12—2nd floor, 1 room. Refrigerator, stove, water, antenna, large closet. $28. 432-8449. 15

805 So. 18—Minuet Apartments—Sem basement apartment, nicely furnished. $52.50 month. Call Hostess 477-7944. 12

845 D—3 room basement apartment. Utilities paid. $50. 435-8271. 15

928 So. 10—Olive. Bedroom, living room, kitchen, bath. Utilities except electricity. Child. $52.50. 423-4418, 423-6256. -2*

1020 G—Nice lower 5 room. Antenna. Adults. Close in. 435-7720. -10

1021 Claremont—Extra nice 2 room basement apt. 2 male students. Utilities and cooking privileges. 15

1100 So. 11—Living room, kitchen, bedroom, bath. Utilities. $55. 435-7751, 435-3130. 29

1111 H—3 rooms and 2 rooms, private bath. 435-5626. 24

1200 So. 20—Spacious first floor one bedroom, utilities paid. Lease. March 1 possession. $90. Eves. 477-2967. 5*

1215 A — 3 rooms, private entrance, bath. Heat, light, water. 477-7310. 13

1222 So. 14—3 rooms, bath. Redecorated. Working couple. 432-2673. -20

1421 E—Spacious 3 bedroom apartment. New bath, kitchen. Washer, parking. Air-conditioned. $82.50. 488-6419. -17

1455 A—Nice efficiency. Big kitchen, laundry, utilities, antenna. $60. 423-1819. 3*

1440 So. 12—One bedroom, heat furnished. Laundry facilities. 435-3196. 13

1548 "O"— 2-3 room apartments. $40-$45 month. Utilities paid. 432-2520. 9

1630 H — Senator. Fourth floor efficiency. $63. Preferably girls. 435-2882. 1*

WE GIVE GREEN STAMPS

1637 So. 11—Nice, clean 2 rooms, second floor. Share bath. Redecorated. $45, all utilities paid. 435-3329. -13

1640 Washington—3 rooms & bath, carpeted. Adults or girls. -13

1644 E
Basement apt. with bedroom, living room, kitchen & bath. $50. Utilities paid. 8c
FIRST REALTY of Lincoln
432-0343

1645 A—Nicely furnished one room efficiency. Utilities paid. $32.50. 432-7297. -4*

1801 Sewell — First floor, 3 rooms. Private bath, entrance. Utilities. Employed lady. 423-1967. 17

1809 P—CLINTON APTS.
Very clean living room, kitchen, private bath. $50.
Warm, living room, Kitchenette, adjoining bath. $40.
Comfortable living room, kitchenette, private bath. $42.50.
LAUNDRY-ADULTS 29

1826 F—3 room, upper, available now, $65. 4 room, lower, available Mar. 1, $85. Adults. 435-9107. 11

1840 So. 15—2 rooms, warm, first floor. Private bath. Child accepted. $55. 423-8352. 8

1921 C — Employed gentleman. Desk, closet, stove, share regrigerator. Private entrance. 15

1928 S—Front 2 rooms, kitchenette. Utilities paid. $40. Adults. 432-3674. 4*

1920 R—Clean one bedroom, private bath, utilities paid, $50. 477-4310. 5*

2128 Vine—4 room apartment. Private entrance. Utilities paid. 432-0266. 15

2353 O—Living room, bedroom, dinette, kitchen, new bath, $65. Utilities paid. 489-1861. 6*

2436 Vine—2 bedrooms. Off-street parking. Washing facilities. 432-1806. 29

2525 S—3 rooms, private bath. Utilities furnished. $75. 489-5719. 17

2528 B—Clean basement apartment for 1 or 2 men. Utilities paid. Private entrance. 423-1460. 16

2525 So. 13—One bedroom basement apartment. 5 blocks South St. Elizabeth Hospital. Utilities paid. $65. 435-3889. 17

2535 So. 22nd—Efficiency Unit, Private Bath, Private Entrance. ALL Utilities Paid. 488-4725. 9

2540 S—3 room furnished apt. 477-8262. 9c

2611 Que—2 rooms. Share bath. Will care for tenants' baby. -10

2618 No. 49—Living, dining rooms, kitchenette, bath. Heat, water. 466-6649. 13

2635 Randolph—Bedroom. $59.50. Studio. $52.50, private bath. 432-3956. 21

2740 R—Stone apt. building, bedroom, living room, kitchen, bath. Clean & nicely furnished. Basement Apt. Adults. $60. Apply Apt. 1. 432-2694. -5*

2763 E—3 rooms, bath. Employed adult. No ptes. 477-1093, evenings. -4*

2927 P—1st floor, 3 rooms and bath. Utilities paid. Washing facilities. Garage. Available. $60. 15

3019 Holdrege—2 bedrooms, first floor. Laundry facilities. Available. 477-5907. 7*

3048 R—Clean, quiet 3 rooms. Private entrance, shower. Antenna. 477-7351. -15

3145 Starr—Clean upstairs apartment. $75, all utilities paid. Garage. Couple only. 434-2383, 423-8766. 8

3502 So. 51—2 bedrooms, newly decorated. Private bath, entrance. 489-2950. 24

3601 "O"—3 room basement. Utilities furnished. Call after 6pm. 423-8911. -13

4080 Sheridan Blvd. 3 clean rooms. Nicely furnished. Ground floor. Private entrance, bath. Bus. 488-1479. 16

4200 "O"—Clean apartments. Utilities paid. Trailer parking. Children accepted. 432-9673. -5*

3131 So. 11—Indian Village shopping center 2 blocks. Utilities. 435-4256. 3*

6401 Dudley—Move in now. Living room, bedroom, kitchenette, bath. Washing facilities. Private entrance, heat control. $65. After 5:30pm. 432-3739. 3*

APT. SEEKING?
Lincoln's One Stop
312 UNITS—16 LOCATIONS
Shurtleff's
1309 L
Days 435-3241 Evenings 489-4823 10c

NOTICE
CONGRESS INN WEEKLY WINTER RATES
Sleeping rooms, television, telephone, good restaurant in building, convenient parking. 5 minutes to downtown.
CONGRESS INN MODERN KITCHENETTE WINTER RATES
Everything furnished except groceries.
GREAT PLAINS MOTOR HOTEL 2732 "O"
Large lower duplex, ideal for 5 male students. Private rooms and private entrance.
1945 VINE
Lower duplex, 1 bedroom, private entrance, private bath. Everything furnished. Contact A. G. Van Horn, 477-2537, 1625 "O" or Congress Inn, 477-4488.
M. D. Realty, Inc.
1625 "O" 477-2537 -28

AVAILABLE—MOBILE HOMES
Modern. Woolen's Court. 2625 No. 9, 477-6563. -26

Efficiency apt. and rooms. By week or month. Cloverleaf Motel. 15

For rent—3 bedroom trailer. Inquire at 3235 No 12, 477-5968. 12

One bedroom furnished apt. $35. Inquire 2046 P St. afternoons. 15c

Lovely, spacious 2 bedroom basement. Fireplace, knotty pine, entrance. Utilities. Adults. $90. 3761 M. 477-4002. -13

No. 14—2 rooms, private bath, parking. Utilities paid. $42.50. 435-4690. -14

Modern mobile homes. Woolen's Court 2625 No. 9th 477-6563. 21

Near Ag College—2 rooms. Employed gentleman or student. 466-3110. -11

South—One bedroom, paneled living room, fireplace, huge rooms. Superiod furniture, dehumidifier, garage. Private entrance. Utilities paid. Basement apartment. $100. 423-7643, after 5:30pm. -17

Student graduating—Apartment for rent. 3 large rooms, 3 closets. Full bath. Kitchen. 435-1842. 17

TRAILER APARTMENTS
1, 2, 3 bedrooms, $60 & up. Six locations between Base & town. Inquire at the MAIN OFFICE FOR TRAILER APARTMENTS in Lincoln. Lot 12, 2230 WEST "O." 8

Three rooms, bath, utilities, bus, first floor. 435-8259. 1523 No. 28. 14

Uni Place — Upper duplex, one bedroom. Available. 466-5110. 6*

University men students, upper and basement. 3200 R. Utilities paid. 432-5924. 10

One bedroom. Private entrance and bath. Utilities paid. $70. 477-6123. 16

2 bedroom trailer. Air Base Trailer Court. 2645 Air Base Road. 435-1141. -24

8x41 ft. trailer house. Couple preferred. Shamrock Trailer Court, 2545 Teresa. 11

$40—3 warm rooms. 5 semi-basement rooms, $45. 466-1811. 16

$49.50 — Three large rooms. $55—First floor. 4020 So. 49, 488-2243. 26

$65—Clean 3 room basement. Couple. Non-drinkers. South. 423-5873. 29

Apartments, Unfurnished 66

12 & E—New 1 bedroom with stove, refrigerator, air conditioning and hot water heat furnished. Tiled bath with shower over tub. $100 per month. 466-0696, days. 489-1739, evenings. 29

12 & Washington and 13 & D. Brand new 1 bedroom apartments. $90 and $100. Must see to appreciate. 2*
A. HOCK JR. BUILDER
432-2249 477-7923

13th & A—Beautiful new large 2 bedroom apt. Carpet, drapes. Middle-aged adults. No pets. 432-8459, weekdays. 4*

14 & Washington — Available one bedroom, bath. Adults. $75 utilities. 488-4687. 9

15 & M—Redecorated 2 bedroom lower duplex. Inquire 310 So. 15. 17

17 & C—Attractive one bedroom. Reasonably priced. Private entrance. 466-5426. -10

14 & E
1420 E—Just completing beautiful new deluxe one bedroom apartments. All electric kitchens. Dinettes. Air-conditioned. Ceramic tiled baths and many extras. $82.50-$95. 435-4746. -19

17 & PAWNEE
Woodsshire Manor. 2 bedrooms, tile bath, shower. Free washing facilities. Paved parking lot. $115. 432-6991, 423-3110. -29

10 & Garfield — New deluxe spacious 1 bedroom apartment. All electric kitchen. Ceramic bath. Air-conditioned. Laundry facilities. Garage. Adults. 423-3441. -10

19 & B—Redecorated, large one bedroom, lovely kitchen, dinette, very private. Stove, refrigerator, antenna, utilities. $75. 432-7400, 435-4657. -10

20 & Washington—2 bedrooms, carpeted. Stove, refrigerator. Adults. 488-2347, 488-2383. 8*

24 & Washington—27 & Garfield—Bedroom apartments. Adults. 423-6341, 477-3690, 432-4846. 12

25 & A—31 & South
1, 2 and 3 bedroom apartments. Stove and refrigerator. Excellent condition. Close to busline. $80-$125.
FARM & HOME CO.
423-6439 330 So. 13 432-5559 -10

25 & R — Second floor. 2-3 bedroom apartment. Utilities. Appointment 423-1063. 14

28 & "O" — Available — 4 rooms, stove, refrigerator. Utilities paid. $65. 466-5536, 432-4296. 13

29 & Randolph—Available. New duplex, carpeted living room, bedroom, washer, stove, refrigerator, 821 So. 29. 432-7817. -11

33 & A—Daylight basement. Stove, refrigerator, $67.50 plus electricity. 489-3266. 17

236 So. 26—Upper duplex. 2 bedroom. Stove, refrigerator. 488-6696. 15

2431½ Que—Duplex, lovely, kitchen, living, bedroom, bath, stove, refrigerator, heat, garage, adults. $70. 435-9730, 477-4901. -15

247 So. 29—Attractive one bedroom apartment brick 4-plex. Stove, refrigerator, washer, air-conditioned. $75. 488-6419. -17

247 No. 11—Stove, refrigerator. Bath. Heated. $50. 432-6693, 488-4355. -15

315 No. 26—3 bedroom duplex. Redecorated. Water furnished. 423-7204. 9

332 So. 33—Nicely decorated one bedroom upstairs or downstairs apartment. Available immediately. Can be seen Sunday 1-5. 9

519 So. 18—Bedroom, living room, dining room, kitchen & bath. Stove, refrigerator, heat, garage furnished. Adults. $70. 435-4033, 477-5063. -24

647 So. 27—Convenient large one bedroom upper duplex. Stove, refrigerator, $60, utilities paid. Adults. 435-8255. 11

600 No. 27—Clean 3 rooms, bath, porch, antenna. 432-7196, 489-2132. -10

711 No. 30—Upper 4 rooms & bath. Stove, refrigerator. Near bus, shopping. $50. 435-8394. 16

730 So. 11—Deluxe 4 room apartment, plus new ceramic tiled bathroom. Birch kitchen, completely renewed. $85, heat furnished. 423-8247, 423-3846. -11

836 So. 14—Very nice duplex. Stove, refrerator. Air-conditioned. 2 bedrooms. Ideal working couple. 423-2665, 432-2512. 2*

908 So. 11—4-plex, attractive, spacious one bedroom apt. Large living room, heat, stove, refrigerator, disposal. Large closets. Storage. Adults. 435-1140. 11

1034 So. 24—2 rooms, bedroom, stove, refrigerator. antenna. laundry. 423-3770. 10

926 So. 29 — 3 bedroom duplex. $65 plus utilities. Phone 477-1865. 24

934 'D'
One bedroom, living room, sunroom, kitchen & bath. Heat paid. 8c
FIRST REALTY of Lincoln
432-0343

1100 No. 28—5 rooms. Part utilities. No pets. Middle aged couple. $65. 432-2586. -17

1106 So. 20—Exceptionally nice quiet 1 bedroom upper. Completely redecorated. Must be seen to be appreciated. Adults. $70. 488-6188, 434-1574. 17

1207 E—Apt. 1. One bedroom. Brick court. Stove, refrigerator. $75. 488-5284, after 4pm. 15

1226 So. 14—First floor, exceptionally clean, 2 bedrooms. $60. 423-5468. 14

1230 So. 18—Like new one bedroom, stove, refrigerator. Adults. $90. Evenings, week ends. 423-9395. 11

1312 K—Bedroom apartment, nicely decorated. Roomy, close in. Adults. Only $75 month. Call Trixies IGA Foodliner, 1300 K, 432-2321. 12

1340 B—Air-conditioned one bedroom. Stove, refrigerator, washer. Parking. Adults. 423-2812, after 5 or weekends. 7*

1346 South 32 — 3 room duplex, ground floor, stove & refrigerator furnished, full basement. THE LAVATY CO. 489-3875. 10c

1360 So. 35—Side-by-side duplex. 1 bedroom. Finished rec room in basement. Stove, refrigerator. Available February 20. $75. 488-5794, 489-3114. -15

1516 No. 31—2 bedrooms, large kitchen—living room. Stove, refrigerator, heat, water, garbage furnished. Washer, dryer available. $85. 434-2761, 466-3146. -8

1605 So. 12—3 large pleasant rooms, closets. Bath. Stove, refrigerator, heat. Garage. Adults. $70. 432-7338. 24

1529 C—Spacious 2 bedroom upper duplex, stove, refrigerator & garage available March 1. $78. 488-2848. 17

1605 E—2 bedrooms, large living room, stove, refrigerator, redecorated. $75. -29

1610 C—First floor, one bedroom, heat & stove furnished. 432-9315. 7*

1637 Euclid—Brand new one bedroom; double wardrobe closets. 435-8815. 17

1640 G—3 rooms redecorated. Stove, refrigerator. Utilities. Parking. Laundry room. Near Capitol. Adults. $70. 435-7309. -21

1711 D—Nearly new one bedroom. Stove, refrigerator. Adults. $90. 423-4600. 15

1719 Sumner — One bedroom, bath, kitchen, living-dining area. Automatic washer. $85. Utilities paid. 423-0705, 434-1933. 17

1736 G—Upper 3 rooms. Off-street parking. $40. 435-4411 3*

1814 No. 68—Nice 4 rooms, all utilities paid except lights. $55. 466-0306. 14

1825 Pepper—2 bedroom duplex, second. Utilities. Carpeted. $95. 423-3605. 16

1912 Washington—Bedroom. Refrigerator, stove. Parking. Adults. No pets. 423-2001. 16

1950 Garfield — First, 2 bedrooms, stove, refrigerator, laundry. $90. 432-1910. -11

2001 So. 19—Unfurnished, 2 bedrooms, second floor. Utilities paid. Available 477-5907. 3*

2020 So. 18—Newly remodeled duplex. One bedroom. Stove, refrigerator, antenna. Near shopping, bus, and schools. 488-5249, after 3pm. 25

2030 So. 23—One bedroom basement, near new, private entrance, tiled floors & ceiling, finished walls. Must see. 488-1898 or 432-2372. -10

2100 EUCLID
Large 1 bedroom brick tri-plex. Carpeted. Stove, refrigerator. Antenna. 4 closets. 423-8415. 8

2118 Harrison—2 bedroom brick duplex. Garage, basement. Redecorated. Evenings, weekends for appointment 423-1483. -29

2030 So. 8—Upper 4 rooms. Private. $50. 435-4411. 3*

2315 SO. 14
Available. New, spacious 1 bedroom, air-conditioned. Stove, refrigerator, washer, dryer. Parking. Adults. 488-1533, 432-1525. 27

2324 So. 34—Attractive basement apartment. Stove, refrigerator, dehumidifier, utilities furnished. Adults. No pets. $75. Available March 1. See after 6pm, Sunday. 11

2517 No. 64—2 bedroom duplex. Stove, refrigerator. Garage. $95. 488-5272. -10

2535 So. 22nd — 2 Bedrooms, Living room, Bath. Heat Furnished. $90. 488 4725. 9

2544 J—Brick. Stove, refrigerator, washer, dryer. Parking. Bus. Private. 489-2563. 15

2619 J — 3 room. Utilities. Stove, refrigerator. Bus. Shopping center. 432-5759. 12

2701 NO. 27—2 bedroom apt. Large living room, kitchen. Apt. motel, children, utilities, $57.50. 435-8521. 6c*

2812 Everett — 2 bedroom, private entrance. Utilities paid. $75. 423-8495. 9

2912 No. 44—4 room duplex for rent. Utilities paid. 434-6931. 13

2926 P—Nice 1½ bedroom. New kitchen and bath. Child welcome. Must see to appreciate. 423-5151. 15

2933 Sumner—Upper 3 rooms and bath. Private entrance. Stove, refrigerator. Bus. Utilities. $50. 423-5726. -11

2923 So. 48—2 bedroom apt. Refrigerator, stove, utilities. $75. 489-1231. 8

3032 Touzalin—Clean 2 bedroom duplex, garage. $95.
H. A. WOLF CO.
432-7591 Eves—434-7002 488-0377 -6*c

3131 Dudley—5 rooms, bath, first floor, very nice, $65. 435-6052. -5*

3304 So 40—Two extra nice 3 room apts. Utilities. Washing. $60 and $75. 423-4100. 13

3331 Apple—Deluxe one bedroom duplex, stove, refrigerator, washer. 488-3733. 13

3901 No. 27—Clean 1 bedroom apartment. Stove, refrigerator, utilities furnished. Available. $60. 477-1129. 8

3541 APPLE—Brick 4-plex, upper, carpeted. Ample closets. Stove, refrigerator, antenna. 488-6743. 17

3910 No. 58—3 rooms. Separate entrance. Shower. Refrigerator, range, washer, dryer, antenna. Utilities furnished. $70. Days, 466-1964. Evenings, 432-4862. 23

4000 L—Second floor, 2 bedrooms. Stove, refrigerator. Utilities paid. 489-4500. 13

4010 B — Lovely 2 bedroom apt. in Colonial brick duplex. Large fireplace. Carpeting. Air-conditioned. Newly redecorated in part. Sundeck overlooking city. Stove and refrigerator. Available now. $125. 488-6903. 11

4100 Cornhusker Hiway—Adults only. $75. Utilities furnished. 434-2947, 466-6417. -13

4145 Randolph—Main floor apartment, 2 bedrooms. Stove, refrigerator. Garage, adults. Available March 1. 435-8146. -15

4645 Judson
2 Bedroom Side by Side Duplex. Large Living room and Kitchen with Dining Area. Carpeted, Garage, Stove and Refrigerator, Heat Furnished. 8 Blocks to School. $90. LINCOLN REALTY 477-5188. 14c

4833 SOUTH
Lincoln's finest 2 bedroom apartment. Beautifully decorated, large living room and dinette, modern kitchen and bath, 2 large bedrooms. Plenty closet space. Stove and refrigerator furnished. Complete private basement. On busline. $95. 488-7047, 423-6357. 12

4929 St. Paul—Upper 5 rooms. $65, electricity, gas. Mar. 1. 488-2652. -17

5029 Cleveland—Second floor one bedroom, stove, refrigerator, near shopping, bus, utilities paid, $45. Call for appointment. 466-9154, 466-1879. 9

5208 Normal Blvd.—First floor, 2 bedroom, utilities, stove, refrigerator. $110. Available now. 489-1827. -13

5432 & 5434 ERVIN (GOODYEAR) 2 bedroom, basement, 2 appliances, disposal, water. $95. See 5338 Ervin. -13

6115 Havelock — 4 clean rooms, bath. Stove, refrigerator. Available. 466-1116. 26

6130 HAVELOCK
Apt. No. 2. Upper 2 bedroom. Living room. New kitchen, new bath, new screened porch. All redecorated. Water and hot water furnished with new Frigidaire. Days call 434-7402; nights, 489-4507. Ready now. $65 per month. 17

6603 Colfax—Available one bedroom apt. Stove, refrigerator, family room, nearly new. $85. 466-5300. 8

BEAUTIFUL
Southeast, 5 rooms, stove, refrigerator. Adults only. 423-6960. 18

BEAUTIFUL DAWES AREA
5337 Colfax—2 Bedroom duplex. All white ranch type. Nice kitchen, living room, wonderful closet space. $95. 466-3669. 13

Large 1 bedroom duplex. Ground floor. $75. Gas, water paid. 1300 No. 26. 435-8145, before 5pm. 22

Caretaker—Middle-aged, elderly couple, manage apartment. Free rent. 423-4549 evenings. -14

Deluxe 2 bedrooms, carpeted, built-in GE kitchens, rec. rooms. With attached garage $150, without garage $140. Call 423-4711 to see. 10

FROM OUR RENTAL DESK
1—One bedroom. New Town & Garden apt. court. Close in 1210 F. $85. Available now.
2—Ultra deluxe 2 bedroom duplex unit. 3743 38th St. court. Full basement partially finished. Very modern. Perfect condition. $130. Available now.
3—2 bedroom duplex, 20th & South. $98.50. Available now.
4—One bedroom 6-plex. $85. 1224 C, available now.
5—Two bedroom house, $75. 2234 So. 16th. Available now.
Call for details:
Sargent 434-2465 Thompson 434-4494
O'Keefe 434-7682 Mrs. Eager 488-7577
BILL KIMBALL CO.
227 So. 13 REALTORS 432-7606 10c

Classified Display

Trenridge
"garden apartments"
A Great Place to Live!
Cotner and Vine
434-2331
25c

Clean 2 bedroom lower duplex. Stove, carpet. $100. Appointment, 432-6418. 10

Economical bedroom apartment. Stove, modern kitchen, bath. Ag College. 434-1548. 17

GRACIOUS LIVING
Large carpeted living room and bedroom in newer brick duplex. Large kitchen with refrigerator and stove. Southeast. $90.
NEW! Enjoy the very finest in one bedroom apartments. All electric kitchen, tub and shower in tiled bath. Complete laundry facilities. Ag College. $105. 8c*
ART JOHNSON REALTY Off. 488-3000
Eves 434-8014, 466-5843, 488-1163.

Ideal for single lady
One bedroom upper 4-plex, appliances, heat, garbage service furnished. Close to bus & shopping. Adults only. $68. 423-1973. 10

LARGE APT.
1826 D—Sudden transfer of executive makes available attractive 3 or 4 bedroom unit of over 1,000 sq. ft. on ground floor. All utilities paid. $135. Can show anytime. Call -8c
LINDEEN CO. 432-8077, 488-3935

Lincoln Homebuilders Village
Brick 4-plex. 2 bedrooms. Convenient to bus stop and shopping area. $85.
H. A. WOLF CO.
432-7591 488-0377 24

Near Air Base and schools. Large 2 bedroom apartment available now. Stove, refrigerator. $65. 435-4434. 24

NEW DELUXE DUPLEX
430 So. 39—2 bedrooms, large living room, dining L, carpeted. All electric kitchen, 2 baths, shower. Family room. Private deck, patio. Carport. Central air-conditioned. No pets. $225. Lease. 489-1828. 13

Nice roomy upper, air-conditioned, stove, refrigerator. 2644 Washington, 423-4006. -17

South Ag College—Upper 2 bedroom. Adults. 1353 No. 40. 466-3207. 14

4 rooms & bath, heat furnished. $55. 435-2835, 432-2515, 435-5272. 5*

Recently redecorated 3 bedroom first floor apartment. Living room, & master bedroom carpeted. Stove & refrigerator furnished. $90. 489-2450. 14

3 rooms, ground floor. Front and back entrance, private bath. Heat paid. $45 monthly. 477-2289. 14

4 room basement apt. Stove, refrigerator, dehumidifier furnished. Adults only, no pets. Available Feb. 15. 423-7527. 17

Apartments, Furn. & Unfurn. 67

26 & L—Upper duplex, 3 large rooms. Utilities. $60. 423-5747. 29

314 So. 12—Furnished or unfurnished apts. Private, clean, utilities furnished. Inquire 1022 Terminal Bldg. of manager of apartment. 8*

1515 So. 11—Available 3 rooms, private bath, laundry facilities, central air-conditioned, off street parking. Ideal business lady. See to appreciate. 29

2300 A—Ideal four rooms. Bath. Adults. Clean. Acralon. 423-4956. -13

New lovely one bedroom apartment. Fully carpeted & draped. Central air conditioning. Private balcony.
Days 432-7432 Eves. 434-4087 -6*

Moving, Packing, Storage 68

CHET'S TRANSFER
432-3151 "Your Movers" 434-6969 12c

FORD VAN LINES
434-3131 56 & Cornhusker 29c

HIMARCO TRUCK RENTAL
240 "O" St. 477-3997
Move yourself—Save money 21

Houses for Rent 69

20 & L—2 bedrooms, modern. $60. 489-4932, 435-6562 except Saturdays. 16

23 & D—5 rooms and bath. Garage. Busline. $75. 488-7239. 17

37 & Everett—Small old 2 bedroom, no garage. $65. Feb. 15. By appointment only. 432-6585, 488-1586. 28

109 West F — 5 rooms, upper, clean, modern. Stove, refrigerator. Antenna. Free utilities. $70. Appointment, 435-4709. 8

224 So. 40—2 bedrooms, 2 baths. Carpeting. $105. 434-4987, 488-9505. -17

502 No. 26—4 bedroom older home. $100 plus utilities. 477-5131. 1*

621 So. 19—3 bedroom. Stove, refrigerator. Will rent to colored. 435-7033. 13

708 Charleston—2 bedrooms, stove, garage, school & shopping Available. 17

720 So. 33—4 bedrooms. 1½ baths. Large kitchen with nook. Dining room. Large living room and fireplace. $130. 435-9100. 477-6836. 12

737 So. 30—Duplex, close in. Clean throughout. Cozy ground floor, 2 bedrooms. Carpeted. Refrigerator. stove, utilities paid. $100. 477-9469. 16

741 K—Duplex, 4 rooms, bath. $40. 434-2002. 9

801 So. 17—2 bedrooms, clean. Adults. $60 available. 432-4081, 477-2786. 14

830 E—Clean. Brick duplex, 3 bedrooms. Basement. February 1. $100. 489-2206. -11

927 Sumner—4 large, pleasant rooms, $70, including heat. 488-4886. 11

1010 No. 10—3 large rooms & bath. Plenty storage. 477-9105. 13

1211 Plum—Small home near stores and bus. Immediate possession. 423-6092 after 6pm. 10

1224 South—Clean 3 bedrooms near school, shopping, busline. Antenna. $75. Hugh Thorne, 423-6608. 12

1301 So. 33. 2 bedroom, full basement, corner lot. Garage, shopping, bus. Available. Appointment. 435-7522. 14

1316 So. 7—5 room house. $70. Adults. 477-6344, Sundays-evenings. -17

1441 No. 15—Small 3 room house, bath, $50. No pets. -11

1430 So. 9—7 rooms, 3 bedrooms, $70. After 1:30pm, 477-1569. -11

1444 Burr—4 bedroom older home. $100 plus utilities. 423-9760. 16

1836 So. 26—Clean 2 bedroom upstairs duplex, utilities, stove, refrigerator furnished. $95 month. Call Hansen House Realty, 477-2425. 19

1631 No. 22—4 room house. $50. 2 room house. $20. 477-4644. 27

1727 So. 27—2115 H—2901 No. 11—132 L. 2-3 bedrooms. 477-2344. -5*

1815 K — Available Feb. 14. Six rooms, modern. Newly painted. New gas furnace, full cement basement, carpeted stairs & living room rug. Private carpark. 2 blocks east of Capitol. Bus. Nice older home. Phone 423-7452. 10

1832-36 L—Duplex—Separate entrances. 4 rooms & bath in each. $55 plus utilities. Couples without children preferred. State Securities Co., Mr. Kosman, 477-4444, 423-2320. -14

1908 J—3 bedroom, one floor. Full basement. Lease. $75. 435-8815. -5*

1925 SOUTH 25
Attractive 3 bedroom duplex. Basement, garage. Children welcome. 423-3837, 477-7873. 17

2211 Sheldon—5 room house. 2 bedrooms. Garage. Full basement. Window air conditioner. Inquire 435-2322. -14

2252 Orchard—2 bedrooms, fenced yard, $70. Available Mar. 1. 786-5665. -11

2316 D—2 or 3 bedroom bungalow with dining room. Immediate possession. $75.

2749 W—2 bedroom family house, close to all shopping. Immediate possession. $70.
Granata 423-6957 Ebaugh 423-8289
Lee A. Ow Real Estate
1307 L M.L.S. 432-0347 7c*

2325 So. 10—3 bedroom, close school. $75. Drop by. 477-2344. 9

2456 Park—3 bedroom house. Nice location. Close to schools and bus. Call Hansen House Realty. 477-2425. 28

2761 So. 34 — Attractive 3 bedroom. Basement. References. Call 477-4946, evenings. 17

3100 T—Modern 2 bedroom house. $65 per month. Palmyra, 983-5830. -6*

3179 Kleckner Court—3 bedrooms, $70 plus utilities. Children. 423-7976 evenings. -15

3233 T—2 bedroom. Attractive. Hartley. 477-5907. 28

3427 So. 48 — 2 bedrooms, clean. Immediate possession, $95 monthly. 488-3991. 16

3502 So. 51 — 2 bedroom, newly decorated. Stove, refrigerator. $60. 489-2950. 27

3941 Sumner. 2 bedrooms—utility room —garage. $90. 9*c
M. U. Hendrix 432-8329 488-5900

4040 No. 71 —Two year old, 2 bedroom. Very clean. Large closets, cupboards. Close to Goodyear & Dorsey Laboratories. Available Feb. 15. $95. 423-0217. 15

4200 Normal—5 room house, garden space, schools. $65. 477-6694. -17

4201 E St—2 bedrooms house, utility room. Fenced yard. $90. 432-6432. 4*

4225 "O"—2 bedroom, basement could be apartment (Unfurnished) $80. 466-1931. 16

5219 JUDSON—3 Bedrooms . . . $ 65
6640 HAVELOCK—Lower Duplex, 2 Bedrooms, Utilities Paid . . . $ 80
26TH & W—Furnished 5 bedroom Home. Students preferred. $120.
John 434-3463 Office 434-3506
ACTION REALTY 432-8821 9c

5454 GREENWOOD — 4 bedrooms, $65. Water paid.
FELTON REAL ESTATE 432-6631, 489-5608. -7c*

6140 Benton — Newly painted 3 bedroom, basement, air conditioner. Double garage. TV antenna, patio. 466-4876. 17

Available—5 room houses ranging from $60-$75. 220, gas. 432-3549. 11

Clean house—1535 No. 28. 2 bedrooms. School and shopping area. $70. 432-4342. 8

Clean 2 bedroom house, garage. $85. 3701 Madison Ave. 434-1524. 9

IF YOU'RE A GOOD HOUSE KEEPER SEE THIS
4549 Meredeth—One bedroom, stove, refrigerator, full basement, garage. $90 plus utilities. No children or pets. 488-6473. 8

Immediate possession—3 bedroom. Garage. Closet to Air Base and University. Stove and refrigerator. $90 month. 488-4809. 10c

Large family home, 2425 Sewell. Carpeted, close to schools & bus. $125. Available Mar. 1. Shown anytime. 9

Large, 4 bedrooms, 2½ baths. Den South Cotner. $165. 488-4080. 2*

Living room, dinette, bedroom, kitchen, bath, garage. $62.50. Available. 488-7364. 15

Near Bryan Hospital—Carpeted 2 bedroom. Garage. $110. 423-4271. 9

Near new brick 4-plex. 2 bedrooms, stove, refrigerator. $90. 466-0445. 23

Near Southeast High
New 2 bedroom duplex with built-in kitchen, washer, dryer, carpeting, large closets. Snow shoveled for you. $120. Call Peterson Construction Co. 432-5585. After 5pm Lem Dobbins 489-1478 or Don 489-1479. 2521 So. 37. 4*c

Nice 2 bedroom house. Dining room, new carpeting, antenna. 477-1851. 9

NICE
Two bedroom home, stove and refrigerator. Reliable family, one or 2 children. $100 per month plus utilities. 6400 Fremont. 8c
C. C. KIMBALL CO.
Sharp Bldg. 432-7575

Nice 3 bedroom house. Garage. New kitchen and bath. 435-8700. 16

Randolph District—3 bedrooms, garage. Inquire 4030 E, 488-5747. 16

Remodeled brick schoolhouse, 2 bedrooms, modern, like new. Full basement. On good gravel road & school bus route. 1 mile south of Valparaiso, 7 miles west. Ernest Novak, Phone 2491 Dwight. 16

See this nice kitchen, living, bedroom, bath, private entrance. 466-2942. 3*

SOUTH 55TH STREET
2 bedroom house, newly redecorated. Stove and refrigerator. Full divided basement. Nice lawn. Adults only. $100. 423-6968. 17

University Place—Vacant March. Newer 2 bedroom duplex. Appliances. 466-3483. -13

Uni Place—Upper duplex. Redecorated. 2 bedroom. Stove, refrigerator, 466-9738. -14

2 bedroom frame bungalow, carpeted living room. 43 & Cleveland. 434-7317, evenings & weekends. -17

2 bedroom home in Eagle. Contact Mrs. Nielsen, 432-9736, 488-5161. -15

2 bedroom brand new, 1½ baths, air-conditioned. 66th & Havelock Ave. Only $99.50. Call 466-2348 or 466-0851. 1c*

3 bedroom home Holmes school area. $95. Available March 1. 488-2347. -6c*

$55 A MONTH
4333 LEWIS Ave.—2 bedrooms, modern
1218 ADAMS—Near new 2 bedrooms, stove, refrigerator, only $85
BELMONT REAL ESTATE
477-2760 432-7606 -1c

Houses For Rent, Furnished 70

40 & Calvert—Clean bedroom bungalow, utilities furnished. Available. $87.50. 432-2579. 8

130 J St—5 rooms. Bath. Month free credits. $39. 432-2773. 8

644 PLUM
3 rooms, private bath, entrance. Fenced in yard. Child accepted. Washing facilities. Utilities paid except lights. $60. 435-2089. 9

946 GARFIELD
Nice 1 bedroom home, modern kitchen. Close to shopping. Air conditioner furnished. $80 month plus utilities. Ask for Bob, 423-8581 or 423-9009, after 6. 16

1220 So. 22—For sale or rent. Two 3-room apartments, bath. Washing. Inquire 1213 So. 22. 14

2712 Starr — One bedroom. Utilities paid. Parking. Basement. $95. 466-9359. 14

BEAUTIFUL 2 Bedroom Stone Home with 2 Stall Attached Garage. Southeast. Centrally Air-Conditioned. STITH'S REALTY 489-3839, 488-3510. Nicely Furnished. 9c

One bedroom duplex. West "O" & Air Base area. Washing facilities & yard. $75. 434-2640. 9

Wanted to Rent 71

PROPERTY OWNERS
Are you having problems renting your investment properties? We have numerous clients for single family units. Call and discuss your rental problems with us.
Office 477-8968
Eves & Sun. 489-1412 or 432-5728
NEBRASKA REAL ESTATE CORP.
1368 So. 33
ASSOCIATED Listing Exchange. 6*c

Office Store Buildings 72

1328 South—Available Feb. 1. Approximately 1,000 sq. ft. Ideal shopping center, Insurance, Real Estate office, etc. Call 477-2448 for appointment to see. 14

900 Sq. Ft. Office Space
Drywall, and wood panelling finish. Louvered fluorescent lights. Vinyl floors, air-conditioned. Client and employee parking.
Woods Co's. 423-6500
Country Club Plaza 3737 So. 27th. -6*c

1500 sq. ft. office or retail space. Will subdivide to suit tenants. Excellent parking. 536 No. 48. 466-1946. 16

1601 "O" — 800 sq. ft. office or store space first floor, air-conditioned. Contact Ed Hansen, First National Bank, 477-4455. 11

4733 PRESCOTT
Office space available, air-conditioned, parking. Call Roy Kremer, KREMER REAL ESTATE 488-2662, Eves. 488-4009. 2*

Desk space in nicely furnished offices in down town location. Reasonable. Phone 435-2959. 9

For rent—12 to 1400 sq. ft. of warehouse space with air-conditioned office. Plenty of off-street parking. Call 466-6342 anytime. 15

Now available, 700 sq. ft. New, air conditioning. South. Reasonable. Parking. Rent part or all. By appointment only, 432-3221 weekdays. -15

Workshop with office front. 220 wiring. Close in. Reasonable. 435-7819. 17

Real Estate for Sale

Farms for Sale 75

ARE YOU SELLING YOUR ACREAGE OR FARM? I have buyers for small or large. Call the man with 30 years of farm experience. -29c
OLIVER WENZEL REALTY
434-5016 6221 Francis St.

Auction
Saline & Lancaster Co. Land
Monday, Feb. 17, 1964, at 2:30, at farm located 2½ miles east & 3 miles south of Crete. Saline Co. 80 acres improved, large home & other buildings; Lancaster Co. 80 unimproved. Will offer as a unit or separately. For more information on sale, contact E. S. Rychecky, Broker, Crete, Nebr., phone 85. Estate of Joseph F. Kubes, deceased. A

FARMS AND RANCHES
Several farms and ranches for sale with spring or fall possession. For a complete list contact Ron Shonka, Atkinson, Nebraska or Mike Shonka, Burwell, Nebraska. Real Estate Brokers. 10

FARMERS NATIONAL CO.
Professional Farm Management
Wes Furrer 3875 Smith 488-5506 14c

Farms Wanted
Large or small, anywhere in the state. Have farms and businesses—will sell, trade or exchange. Phone Ole Madsen, 785-2501 or 488-2393. 9c
Don McGinnis Co., 40 & A

GOOD IMPROVED 80
Near Hallam, nearly all tillable, gently rolling. Good modern home. Call for details. 10c
Gerdes 787-2407
Christopulous 488-9365
Obbink 432-2936
Mrs. Swensen 489-1565
C. C. KIMBALL CO.
Sharp Bldg. 432-7575

Good unimproved 80 acres, located 5½ miles east of 84 & Adams. Terms available.
NATIONAL BANK OF COMMERCE
Farm Dept. 477-8911 9

Large ranch home with 240 acres good land, commuting distance to Lincoln. Would make a nice country estate. Boehm Real Estate, Avoca, Nebr., 275-3396. 9

Land is selling. We are selling it.
CHRISTIAN & LENSER
1118 Fed. Sec. Bldg., Lincoln, Nebr. 8c

York County
140 acres level, 2 irrigation wells. Modern house. Near pavement. Short drive to York. $400 acre. Phone Ed Wright, 477-4552.
Don McGinnis Co.
4009 A 488-2393 9c

230 acre improved. March 1 possession.
145 acres improved on pavement. March 1 possession.
160 acres Butler County under 200.
Excellent 3 bedroom house—Swedeburg.
Henry Hrdlicka 443-2601, James Vanek Agency, 443-3651 Wahoo. 9

Acreages or Sale 76

Modern house, 5 acres, lovely view. ¼-mile east Ceresco. 11

Tracts of land southeast on #2 paved highway. $2500. -15
466-3350 AL LARSON 786-3552

4 10-acre tracts 11 miles south of Lincoln on pavement, near lake No. 9. Donald Hanenkamp, 992-2890, Hickman 477-3721 ext. 40. 9

Lots For Sale 77

17 acres on Highway 77, north of Interstate 80, by owner. 785-2211. 10

Approximately one square block of choice building sites in southeast Lincoln, near Antelope Creek Dam. Call weekends or evenings, 488-5561. 11

PINE LAKE
Limited number of lakeside lots available; other lots with beach privileges; paving, water & sewer systems complete. 4
477-4181, Mr. Barkley, or 488-0939 14

Call Woods Bros.
3737 So. 27th 423-6500 22c

We have some very nice acreage building sites close to 70th and Pioneer. They are priced to sell and you should not neglect to look at them. 23c
CHRISTIAN & LENSER LAND COMPANY
432-1728 423-8335 488-6403

MULTI FAMILY—Lots in Wedgewood Manor available. Call 432-5585 Peterson Construction Co. -2*c

SOUTHEAST
Lovely large lot in area of nice homes. Just right for walkout basement. Will sell or build to suit. 8*
ART JOHNSON REALTY
Office 488-3000 42 & "O"
Wehrli 488-1163 Conyers 434-8014

UNI PLACE
50x146, good school location, level lot. Priced to sell. Call Mrs. Leinberger, 432-5691. 10c
JOHN MILES CO.
432-6696 420 Fed. Sec. Bldg.

3 adjoining choice lots on Woodland Avenue. Each 75x146 ft. South front, with walkout basement available. 3 blocks from Pound Jr. High, and 4 blocks from new Elementary School building site. 489-3752. 9

Walk out lot on Clifford Drive, just East of 4200 So. 40 St. $3900. Call Mr. Adams, 477-4444 or 423-4422. 14

WEDGEWOOD—Many choice lots. Will build your plan or ours. Trade.
A-1 CUSTOM BUILDERS
432-2125 488-9553 6c*

Business Property Sale, Rent 78

Zoned for business—dwelling can be occupied for residence & business purposes. Parking in rear. For rent. 466-1931. 16

2 rooms: 30x60-ft., 30x80-ft., with offices. Both suitable for shop or warehouse. Will rent separately. 466-2777, 466-6417, 434-2947. 11

Investment Property 79

FOURPLEX
Just listed. Each apt. has 2 bedrooms, living room, dining room, kitchen & bath. Low vacancy factor. Owner pays utilities. Income $290 per month.
Elsie Johnson 488-5155 Graves 423-1606
Bailey 489-6038 Willard 489-6146
Mathieson 488-0056
AUSTIN REALTY CO.
3912 South St. MLS Realtors 488-2363 10c

INCOME
Near Irving Junior High — One LARGE 2 Bedroom Units with 3 Additional 1 Bedroom Units. This has an income of $280 per month. Ideal for owners home plus income. This you must see! 9c
Joe Hile 488-4725 John 434-3463
Beals 423-2986 Office 434-3506
ACTION REALTY 432-8821

INVESTMENTS
6 plex—3 year old Hinkelman brick apartment. Separate utilities, stove, refrigerator, disposal, each unit. 4 units air-conditioned. $525 per month income. Price under $55,000.

CLOSE IN
2 story brick apartment with large 2 bedroom master apartment and 4 efficiency apartments. Total income gross over $300. Good financing available. Price $23,500.
Office 432-7591
H. A. Wolf Co., Inc.
609 FED. SEC. BLDG. 14c

On No. 27th
Just close enough to "O" Street to raise an eyebrow—we have 184 FEET OF FRONTAGE listed. Speculate or build at your desire these extra depth lots with present income potential are the "BEST" from "FIRST." 14c
Call Wayne Kubert 423-6857
FIRST REALTY of Lincoln
223 South 13 432-0343

Real Estate Trade or Sale 80

Blue-Joynt Realty, 488-2315
Garden Space, 1815 No. 31. Nearly new 3 bedroom with carpeted living room, large kitchen with dinette, full divided basement with 2 rooms finished, new garage. FHA Financing, $450 down, $11,950.
3437 P. Brick duplex, 2 bedrooms each, basement, off street parking, income $190. Price at $21,750.
ZONED Lot. 7009 Havelock, $9500. 8c
R. Joynt 423-8370 E. Blue 488-2860

NEW LISTING!
2917 North 51st St.—4 Bedroom home all newly decorated. New gas furnace, new hot water heater. 2 Stall Garage. Kitchen with lots of Builtins. All NEW Aluminum Storm Windows.
SOUTHEAST—3 Bedroom Brick with Beautifully Finished Basement. Attached Garage.
56TH & MYRTLE—2 Bedroom Home with Garage.
926 NORTH COTNER—2 Bedroom Frame Home with Full Basement. Close to Shopping. 8c
STITH'S 489-3839
Home 488-3510 John Coupe 489-1471
Jack Coupe 423-8064 4115 "O" St.

$7,500 SOUTHEAST
Corner 52nd and L. Cottage with garage and walkout basement. Beautiful Corner Lot.

NEW DUPLEX
Corner 61st and Adams. Home and income. 2-bedroom units. Select oak floors, oak trim, large kitchens with birch cabinets and formica counter tops. Stoves, refrigerators, and garbage disposals. Central air conditioned. Garages. $27,500.

$15,950 NORTHEAST
3 bedroom brick with attached garage. Nice lot. Large kitchen. 71st and Logan.
Pavelka
REALTY
Herman Jacoby 432-3025 Office 434-7414
Hope Nicholson 488-4412 Ed 466-3542 8c

Homes for Sale 82

9TH & PLUM
3 bedroom bungalow, large living & dining room, full basement, garage.
2755 PEAR
Large living & dining room, 3 bedrooms plus 2 up. Garage. Only $5800.
2211 SHELDON
Nice 3 bedrooms, large living & dining room, full basement, garage. Terms.
2930 NO. 11
Near new 2 bedroom, full basement, only $500 down.
2117 CLINTON
Nice 3 bedrooms, basement, attached garage.
811 JUDSON
Near new 3 bedrooms, aluminum siding, garage, only $500 down.
Belmont Real Estate
477-2760 432-3067
ASSOCIATED Listing Exchange 10c

18th & Sumner
is near this 2 bedroom home with regular gas heat, nice level lot, near schools. Refrigerator and stove included for $6,200 with $500 down on contract.
26th & R St.
is near this fine 2 story 3 bedroom, new kitchen cabinets. Basement, Garage. Only $9,500.
Beals 423-2986 John 434-3463
Joe Hile 488-4725 Office 432-8821
ACTION REALTY 8c

2333 Burnham. South of Country Club. One and one-half story, three bedroom, basement, brick, with garage. Priced $300 below FHA appraisal. 423-6887. 10

510 STATE
CAPITOL BEACH MANOR
3 bedroom brick—2 stall garage, walk out basement, 1¾ baths, carpet and drapes $22,000. Priced beow FHA appraisal.

6055 VINE
2 bedroom frame, trimmed in oak and walnut. 3rd bedroom in finished basement. 2 full baths. 2-stall garage. $17,000 can be bought on contract. 22c
E. C. Korst
488-4298
4335 A Custom Builder

626 SOUTH 29TH
Is your rent $65 a month? If it is and you have rented for 10 years, you have paid out $7,800 or more than enough to have purchased this 6 room bungalow with 3 bedrooms, 2 baths, dining room, excellent condition. Older home priced at $7,750. May sell on contract to the right party. Call . . . 8c
Les Heim
Res. 423-1851 Off. 435-2932

LOOMIS & HOYT
14th & "N" Multiple Listing Realtor

730 East Eldora Lane—By owner—3 bedroom Strauss home with air conditioner, TV antenna, dryer, stove, ceramic tile shower. Patio, fenced back yard. 434-2765. 14

2603 J Street All modern three bedroom home. Immediate possession. Bargain $7,000. 9c*
Christian & Lenser
432-1728 488-6403 432-8335

2775 Scott—3 bedroom, double garage, brick. Make offer. 488-7363. -13

1731 Dakota — By owner — Clean 2 bedroom frame. Fireplace, new furnace. Full basement, attic. $400 down, $95 month includes taxes, insurance. 423-1662. 17

1143 MULDER DR.
IN EASTRIDGE
3 large bedrooms & 2 tiled baths, slate central hall, beamed family room with 2-way fireplace. There is a nice breakfast nook in the all electric kitchen; the basement is a walkout with large Thermo windows. Drapes & carpets by Gold's.
SHOWN BY APPOINTMENT
EVANS & EVANS
"Builders of Better Homes"
488-2656 24c

1811 OTOE
Split-level, 3 bedroom brick. Carpeted living, dining rooms & hall. Kitchen has dining space. Additional fireplace in rec room. Attached garage. 423-3034. -19

1935 So. 47—2 bedroom frame, garage, Bryan Hospital. Owner. 488-9602. 15

2547 Kessler Blvd. — 3 bedroom, brick, finished basement. 423-8780 Evenings, weekends. 16

3527 Everett—2-3 bedroom, near bus, schools, shopping. $12,500. 489-1217. 10

4019 Sumner—Very comfortable 2 bedroom home. Carpeted living and dining room, finished family room or 3rd bedroom down. Awnings, 220 wiring, 80 ft. lot with private back yard. Patio, lovely trees and flowers. On Bus line. See to appreciate. 488-4035. -8

4621 So. 47
You may select your floor covering and colors in this new 3 bedroom brick. Attached garage, electric kitchen, spacious dining area. Daylight basement. $18,500.
Victory Realty 466-7082 8c

7110 MORTON
2 year old 3 bedroom home with large kitchen and built-in stove. FHA appraised, $12,500. Will trade or sell on contract if desired. Owners moving this week. Want room? We have it on a 75x150 ft. lot.
C. Wilcox Co. 466-3283
Associated Listing Exchange 10c

7620 HOLDREGE
Brand new 3 bedroom home, lovely kitchen, attached garage, full basement. Near schools, shopping. Call
McMaster Co. 432-1716 10c

7910 SANDALWOOD
(East of Wedgewood Lake)
Split-level—New 3 bedroom buff brick. Large double garage. Daylight rec room. Hardwood trim. Birch kitchen, ceramic bath. 1 block from grade school. See anytime. 16
S. S. BECKER, BUILDER 488-6834

ACCEPT TRADES
Walkout Basement
Plenty of room for a growing family in this 5 year old custom built home. 2 bedrooms, ceramic tiled bath, completely finished walkout basement with rec room, 2 extra bedrooms and bath. Attached garage. Close to Holmes School. $15,850. 9c
Miller 466-2631 Mrs. Titzell 488-7724
Stockland 466-1944 Office 466-1916
Dunbar 466-4886 Meininger 488-0175
Stockland-Dunbar Co

4615 So. 43—3 bedrooms, built-ins, rec room. Air conditioned. Landscaped. Excellent condition. Appointment, 489-6232. 12

ALL the ANGLES
of easy, uncluttered, happy living, haven't been discovered yet. If you've had it—driving back & forth to school, look at this
COMFORTABLE FAMILY HOME
only 4 blocks west of Hartley, 3 blocks from Sacred Heart schools, 4 bedrooms, carpets and drapes stay, full lot, gas heat. $6,750. Easy to cachtonto! 10
Earle BURNETT Company
946 Oak St. 432-1077 or 432-9195

Ag College—By owner, Brick 2 bedroom. Dining room, central air conditioning, finished rec. room in basement. Shown by appointment, 4230 X. 466-9045. 17

AG COLLEGE, HARTLEY
Sacred Heart district. Very good 2 bedroom bungalow with finished attic for 3rd and 4th bedrooms. Real dining room, full basement, double garage. Extra lot available. Vacant.
Ritzo 488-5859 Meints 432-1767
TOMEK REAL ESTATE 432-6158
Member MLS & Traders 11c

Assume loan for $1,100. 3 bedroom Strauss. Finished basement. Attached garage. 2 blocks Meadow Lane School. 799-2532, LAFB. -1

ATTENTION! WHY BE BOTHERED? Let us do all the work and worry. Our trained staff will take care of all the details that go with selling your home. Call the DON McGINNIS CO, 488-2393, day or evening. 8c

ASK ABOUT
OUR "MGCO TRADE-IN PLAN"
HOLMES SCHOOL 3 bedroom Brick home with over 1100 sq. ft. Carpeted living room, SPACIOUS kitchen with Oven & Range. Rec room Central Air.
INDIAN VILLAGE 4 bedroom Brick home with 2 Fireplaces. Full dinning room, carpeting, Rec room, garage. $18,500.
BELMONT 10 year old 3 bedroom home. Assume present loan or try small down payment on new loan. $10,500
OLDER HOME, like new inside. All carpeted, full dinning room, Washer, Dryer & Air Conditioner included. $6,500
STEP SAVER. 3 bedroom basementless with New carpeting. 18 x 24 garage. IMMACULATE. Only $600 down
BROWNELL School, 3 bedroom Brick, 4½ years old. NEW 1½ stall garage. Lovely yard. A-1 condition. $16,950
EXCELLENT older 4 bedroom home, SOUTH. Full finished basement with Rec room & bath. Beautiful Oak woodwork. Garage. VACANT. $13,500
OFFICE 432-0104
Gladys Edwards 488-4206
Felix Schmitz 423-6293
John Herrod 488-2294
Curt Reed 434-5082
Angelo Manzitto 488-1027
Donna Stoll 488-0088
Les Dragoo 434-5620
MANZITTO-GLYNN CO.
REP. A-1 CUSTOM BUILDERS
120 North 12th St. "STOP IN" 8c

AN AUCTION
HOUSE At
1428 North 14th
Saturday, February 8th At 2PM. On Premises. This 2 Bedroom Home Has Combination Living Room & Dining Room, Kitchen, Full Bath. There Is A Full Basement With Good Gas Furnace & Hot Water Heater. It's 220 Wired, Insulated. Has Carpeted Living Room. There Is A Single Garage 14'x30'. The Home Is Within Walking Distance Of The University, Hayward School, & Shopping. Bus Service Just Across The Street. TERMS WILL BE 20% Down & The Balance On Or Before 30 Days. For Further Information Call The Auctioneers.
JOHN & GEORGE REICH, Owners
E. W. Ficke, Don C. Ficke
Auctioneers -8c
600 Anderson Bldg. Lincoln. 435-6433

Beaver Crossing—2 bedroom home. Large living room, newly carpeted. Phone 4262, Beaver Crossing. 11

RILEY SCHOOL
New 3 bedroom frame, living room, large kitchen with eating space, full basement, level lot. Good location to bus and shopping. $15,200. $500 down.
BROWNELL SCHOOL
New 3 bedroom frame, living room, large kitchen, poured concrete full basement. Excellent location to school, bus and shopping center. $15,500. $500 down FHA.
POUND SCHOOL
New 3 bedroom brick and frame. Large kitchen with built-ins. Lavanette and ceramic tile in bath. Large living room, walkout basement. Daylight windows. Extra bedroom possibility. FHA. $19,000. Will trade.
ALLEN REALTY 488-2347
Lambert 466-0588 Olson 488-2632
Talbott 488-2383 Allen 488-2347 8c*

BE SURE — Call
"1st" REALTY
FOR THE BEST
1. NEW LISTING — Air-conditioned ranch three bedrooms—South Hills —$17,450.
2. NEW LISTING — Tw Bedroom Stone out near new Lake Recreation area on South 60th—$15,890.
3. NEW LISTING—Woodsshire Four bedroom brick—Lots of Living—Only $24,500.
4. NEW LISTING—Near 29th and W —Inexpensive—Completely reconditioned inside and out. 3 Bedroom, new carpet, drapes—Wallpaper—Paint—Furnace and Hot water—New G.E. Dryer and washer stay.
5. LOTS OF SPACE—2200 Sq. Ft. If you're in need of 4 or 5 bedrooms, 3 baths, a large kitchen and dining room, Look at this spacious home—all on one floor. Double garage—120 feet by 120 feet lot 1610 South 51. Priced at $24,500. Good loan available.
6. ACREAGE—7 room modern home with double garage and other buildings. Approximately five acres with lots of trees. Near dam site and school. Located in Hickman on black top road. Priced at $14,500.
7. EASTRIDGE — Three bedroom ranch with 1½ baths—Full basement—Air-conditioned — Kitchen built-ins — Big yard—owner transferred—$22,750.
8. WEDGEWOOD—Near new brick ranch with good view of Lake—Lots of extras—$22,950.
9. WOODSCREST — You can't beat this for location and price—Two bedroom stone with separate first floor family room plus Fireplace plus paneled rec room. $19,750.
10. WOODSDALE — Spacious and gracious is this four bedroom brick colonial with den—rec room —2½ baths—newly decorated — $37,950.
11. PIEDMONT — Custom built for owner who insisted on the BEST—Call for details if you want the BEST in the $70,000 range.
12. FAMILY ROOM—with indoor tiled bar-b-que highlights this big custom built home on South 44th—Many extras—$33,450.
13. FOUR BEDROOMS—1½ baths — Family room—Big lot—in Eastridge—Priced to sell for $1,400, down.
14. "F" STREET JEWEL — A two bedroom clean as a whistle—Buy it now for $8,750. 14c
"WE LIKE TRADES"
Bob E. Danley 488-4088
Mary Kee Crabill 423-2661
Hal Pickett 423-4025
Bob Hoerner 488-2515
Charles Stuart 423-6126
Wayne Kubert 423-6857
Morgan Batten 432-0343
FIRST REALTY OF LINCOLN, INC.
Multiple Listing Member
Successor 1st Trust Real Estate
223 South 13th 432-0343

BALL REALTY
Just listed this fine two bedroom frame and stone home with attached garage, finished basement, fenced yard and only two blocks to school. Full price $11,700

ARE YOU
Looking for that ideal home? Three bedrooms one story, full basements, brick, double attached garage, 1½ baths, all specials paid, nearly ½ acre of land for your children to play or have a pony. We have it in Sunset Acres.
OFFICE 477-3330 9c
DICK SVOBODA BOB BUSSEAR
466-1657 434-7872

BIG FAMILY??
NEED EXTRA INCOME??
See this 4 bedroom family home at 2120 B—You'll enjoy a big living room with fireplace—Den—Large dining room—Kitchen and half bath on first floor plus 4 bedrooms—Sleeping porch—One and one half bath on second—PLUS downstairs furnished APARTMENT which brings in $65 a month—OWNER WANTS OFFER—SEE IT TODAY—Call Bob Hoerner 488-2515 eves. or 432-0343 days— 8c
FIRST REALTY of Lincoln
223 South 13th 432-0343

BIG RED DOOR
PARK MANOR, lovely 3 bedroom ranch home, carpeted living room, dining room, kitchen, divided basement. Attached garage. Central air-condition. Price $19,950. $1000 down on FHA.
Call Bill Swearingen 466-2650
3 bedrooms, new kitchen, new bath, new furnace. Walnut panelled living room, close to grade school. 3 full lots. Would go FHA. $300 down.
1 bedroom frame, living-dining room, kitchen, garage, full basement. $5500.
CULBERTSON, ROE & BELL
115 No. 11th 432-2781
Lake 423-2103 Sheaff 423-1238
Mrs. White 466-6592 Bolan 466-2020
Peters 489-2860 8c

Be sure to sell or buy with confidence by consulting your Realtor who is a member of the Multiple Listing Service of the Lincoln Board of Realtors. See list in Telephone Directory. 16c

BRAND NEW
Homes. We have 4 finished & ready for new owners. All have 3 bedrooms, attached garages; built-in ovens & ranges. Prices range from $16,500 to $21,000. FHA or MGIC terms.

COLONIAL
Just listed 3 bedrooms, 2 story, Northeast. Near Wesleyan & Northeast High. Beautiful large rooms, 1½ baths, carpeting, 2 fireplaces, garage, large loan can be assumed. 9c
Mathieson 488-0056 Bailey 489-6038
Willard 489-6146 Elsie Johnson 488-5155
Graves 423-1606
AUSTIN REALTY CO.
3912 South St. MLS Realtors 488-2363

By owner—Havelock area. 2 bedroom frame. Divided basement. 1 block to school. 434-1580. 10

By owner—2 bedroom older home. Full basement. Moving! Priced for quick sale! 1036 Y, 477-2862. 10

By owner — 3 bedroom frame house. Loan assumption & $600. 3400 St. Paul Ave. 466-5578. 13

By owner — 3 bedroom Strauss home. $900 down. 1¾ baths, carpeting, mural, large kitchen, finished rec room, fenced yard, breezeway. Near Meadow Lane & St. John's schools. 7610 Vine. 434-4458. A

By owner—Randolph district—3711 B. Family home; 3 bedrooms, living room, separate dining room, rec room. Newly carpeted and decorated. Call after 6pm 488-7830. 15

By owner—Over and under duplex. 3 bedrooms each unit. Well under market price. 423-6685. 29

By owner—3 bedroom brick. Attached garage. Daylight basement. Built-in oven and range. 1710 So. 52. 489-4479. -28

BY OWNER
Open house Saturday and Sunday. 2 bedroom brick. Carpeting, drapes, finished basement with half bath. Attached garage. 3636 So. 16. 423-8027. 2

BRICK
2 bedroom Northeast, attached garage, walkout basement $12,950.
BRICK
Attractive 2 Bedroom 8 year old basementlesss 1 block to Saratoga School. $10,500.
BRICK
Triplex at 940 So. 32nd. Spacious 2 bedroom home on 1st floor with money coming in from above and below!
BRICK
SIDE BY SIDE DUPLEX near Rathbone Village. Completely carpeted. 1000 sq. ft. Might trade.
OFFICE 477-7737
MRS. McKINNEY 477-3231
Proctor 488-9574 10c
HAROLD PROCTOR
REAL ESTATE
3300 "O"

BETHANY AREA
Near 64 & Aylesworth — 6 room 3 bedroom bungalow. New kitchen, and bath. Rec. room. Has total frontage of 250 ft. by 150 deep. May be divided into 3 extra building lots. Call:
Don Buels, 466-0271
Lucille Wilber, 466-1475

$9250
PRESCOTT-BLESSED SACRAMENT
One block to Prescott shool, on bus service, we are offering this 3 bedroom 2 story home. Large living room, full dining room, oak floors and trim. Extra half bath in basement, finished 3rd floor. Will consider contract. Call:
Don Buels, 466-0271
Mrs. Leinberger, 432-5691
Ket Ketelsen, 489-1861

"O" STREET
Near 26 & "O"—Zoned I commercial with 2 story 3 bedroom frame home. Finished basement apartment. Opportunity for income property with future development. Lot 40x142. A bargain at $16,000. Call:
Don Buels, 466-0271
Ket Ketelsen, 489-1861
John Miles, 423-4093
JOHN MILES CO.
432-6696 420 Fed. Sec. Bldg.
FOR QUICK RESULTS
LIST WITH US 9c

COUNTRY CLUB
Beautiful stone 3 bedroom, carpeted, central air, fenced back yard, patio, finished rec. room. Reduced to $20,900. By owner. Call 423-4711 to see. 10

C. C. KIMBALL CO.
OFFERS INVESTOR BUYERS three modern side-by-side duplexes. Stone exterior, 2 bedroom units, priced right for satisfactory return. Good location. Can be sold singly or as group. Call Today.
OPPORTUNITY
FOR PROFESSIONAL OFFICES fine, large ranch style building zoned for business with extra land for expansion. Close to new 12th and High SHOPPING CENTER. Call Us. 8c
Mrs. Swensen 489-1565
Gerdes 787-2407
Christopulos 488-9365
Obbink 432-2936
C. D. Kimball 488-6927
C. C. KIMBALL CO.
Sharp Bldg. 432-7575

For Sale: 2 bedroom brick, attached garage, central air. Southeast 489-3492, weekends, weekdays after 4pm. -10

C. C. KIMBALL CO.
OFFERS sturdy brick family home with 3 nice bedrooms, all modern kitchen with built-ins, full divided basement, other quality features. Only 3years old, good southeast locaiton. Let's See It Today. $16,750.
SEE THIS
Lovely Stone 3 bedroom home. This well-kept 8 year old home is well planned, with spacious rooms. There's 1½ baths, full basement and oversized garage.
The location, in a good east Lincoln neighborhood, is fine. Call us Now, and Arrange to see it.
COUNTRY LIVING
With city advantages. Let us show you this large, unusually well-built stone ranch style home, high on a hill overlooking Lincoln.
The 3-acre tract provides room for real outdoor living. Call for showing Today. 10c
Gerdes 787-2407
Christopulos 488-9365
Obbink 432-2936
Mrs. Swensen 489-1565
C. D. Kimball 488-6927
C. C. KIMBALL CO.
Sharp Bldg. 432-7575

COMPARE
The location is EASTRIDGE, the exterior is Buff BRICK, the interior is spotless. Over 1100 square feet of spacious living with delightful kitchen roominess, larger than average bedrooms, and walk-in closets. Central air conditioning and many extras for $18,500. 10c
Harry Scherich 488-5900
MU Hendrix 423-6483
Office 432-8329
M U HENDRIX
Multiple Listing Member

CONSIDER MOBILE HOMES
On this large comfortable 3 bedroom home in Uni Place, by owner. Shown by appointment, 466-6977. 17

EAGLE NEBRASKA—2 bedroom all-modern house. 984-5660, Eagle. 9

EASTRIDGE
Corner lot, exceptional 3 bedroom. Garage. Finished rec room. Many extras. Priced to sell. Immediate possession. 5940 Sunrise. 488-5118. 5*

FOR
Handy, Happy
House-Hunting
(SOME INCOME PROPERTIES)
JUST CALL
MARTI & MARTI
432-6677
—BUY OF THE WEEK—
$400 DOWN, ONLY $8,750!
—IN HAVELOCK AREA—
For THE Money, It's a Honey! VACANT! IMMEDIATE POSSESSION! 1 BEDROOM FRAME with 2nd bedroom & Rec Room in basement. Fine yard. $72.55 month payments!
IN MEADOW LANE, Just Listed!
Price: $18,250!
FHA Appraisal: $18,250!
—$850 DOWN—
9 MONTHS NEW and in perfect shape is this 3 BEDROOM BRICK & FRAME with built-in oven, range, disposal. Close to schools. OWNER TRANSFERRED.
TWO DUPLEXES! Cheap but Good. One at $7,850 and one at $6,750! Can buy either with $1000 DOWN, $80 month. Owner leaving town due to wife's health.
$18,750 EACH!
TWO DUPLEXES, CLOSE IN!
—Might Take A Little Less—
MAKE AN OFFER!
LOT: 92x305 ft.
$10,750!
3 BEDROOM BUNGALOW
$2,500 DOWN, $85 MONTH
Had DOUBLE GARAGE & several outbuildings
APARTMENT BUILDING
—10 UNITS—
$45,000
Close to University & downtown. $650 month income. Owner will trade for farm or motel.
And We Have Others!
LET US KNOW WHAT YOU WANT
FOR "friendly service" CALL 14c
BETTE MARTI 423-4668
"WHIT" WHITTEMORE 435-8057
CARLA HINES 466-0110
PAUL MARTI 488-9270
GRACE WILSON 432-2692

Homes for Sale 82

ELBOW ROOM
is yours in this 3 bedroom step-saver, 1½ baths, breezeway, attached garage, on double corner lot. ONLY $15,500; $750 down FHA should handle. Bettin 435-3817.

SPACIOUS BRICK—Like new 3 bedroom BRICK (1,150 sq. ft.) for ONLY $17,000; $600 down FHA; full basement. Southeast. Bonnie 488-6971.

COLONIAL VILLAGE. Spacious rooms throughout in this immaculate 2 bedroom BRICK; knotty pine enclosed breezeway, attached garage; CENTRAL AIR; rec. room & bedroom in divided basement. $19,750. Chuck 423-4673.

BRAND NEW 3 bedroom BRICK; over 1,100 sq. ft. in this OUTSTANDING HOME; kitchen complete with all appliances; divided basement; oversize attached garage. Southeast. $19,950. Jerry 488-5750.
WILL ACCEPT A TRADE ON ANY OF THE ABOVE PROPERTIES.
Office 432-8815 Jerry 488-5750
Foral's 488-7776 Bonnie 488-6971
Sommerhauser 489-1071 Jones 488-4887
Bettin 435-3817 Rogers 488-1723
Chambers-Dobson -10c

FIRE SALE
Accepting bids until March 1 for sale of fire-damaged 2 bedroom home at 3965 Dunn Ave. Send bids to K. B. Smith, 1912 Kings Highway. 26

Eastborough — 3 bedrooms. Central air conditioning. Call after 5:30pm, 434-2234. 13

F.H.A. $350 DOWN
$92 per mo., 2 bedroom Peterson with finished basement; near MERLE BEATTIE. ONLY $11,250. Jones 488-4887.

You'll like the spaciousness of this 3 bedroom, basementless, home; carpeted living room; 1¾ baths; breezeway & attached garage; double lot. $15,500; $1100 down FHA.

2 year old, 3 bedroom, spacious rooms thru-out; attached garage; oak floors (crawl space). $16,750. 1 block to Meadow Lane. Rogers 488-1723.

$19,950. 3 bedroom BRICK, double attached garage, built-in range & oven, 1¾ baths; finished basement. 1 block to grade school. Foral's 488-7776.

$19,950. BRAND NEW 3 bedroom BRICK (1174 sq. ft.); 1½ baths; DINING ROOM; built-in range & oven, basement work shop; attached garage. 3 blocks to grade school. Lou Sommerhauser 489-1071.

$19,950. BRAND NEW 3 bedroom BRICK; beauty of a kitchen complete with built-ins; divided basement; oversize attached garage. So. East. Jerry 488-5750.

SHERIDAN. Like new SPACIOUS 2 bedroom BRICK; carpeted living & dining "L"; breezeway; attached garage; rec. room & bedroom in divided basement; CENTRAL AIR. $19,750. Chuck 423-4673.

$20,350. BRAND NEW 3 bedroom BRICK; all electric kitchen; DINING ROOM; divided basement. SO. EAST. Foral's 488-7776. WILL ACCEPT A TRADE ON ANY OF THE ABOVE PROPERTIES. 9c
Foral's 488-7776 Jones 488-4887
Rogers 488-1723 Jerry 488-5750
Bettin 432-3817 Bonnie 488-6971
Off. 432-8815 Sommerhauser 489-1071
Chambers-Dobson

FOR SALE—TWO HOUSES
Buy 1 or both, remove or salvage by May 1. 2601 and 2605 Randolph. 423-8045, 7pm-9pm. -4*

FOR QUICK SELLING
Urgently need 2-3 and 4 bedroom homes near Northeast High. 50 YEARS REAL ESTATE SERVICE 466-1974 STATE REALTY 435-2333 10c

GOOD DUPLEX
—JUST LISTED—
At Only $10,750!
Close To U of N & Downtown Area
Units rent at $85 a month; 1 furnished, 1 unfurnished except for stove, refrigerator. NET YEARLY return is a little over $1,500!! Engineer-owner leaving state for better position. WHY DELAY? 10c
Call PAUL MARTI, 488-9270
Marti & Marti, 432-6677

Good Southeast location—Newer 3 bedroom. Finished rec room in basement. 489-5800. 3*

In order to sell or buy with confidence consult your Realtor who is a member of the Multiple Listing Service of the Lincoln Board of Realtors. See list in Telephone Directory. 16c

JUST LISTED
6 year old brick duplex. $16,750. Excellent investment, 4136 So. 51.
5221 PIONEERS
3 bedrooms. Like new. $17,500. Excellent loan available.
488-6831 McCLELLAN 488-4189 14c

Classified Display

Busy young Families are buying in new MAPLE VILLAGE!

Join the other smart buyers moving to friendly Maple Village. 2, 3 and 4 bedroom homes with VA, FHA and conventional loans available.

Today, call 432-5585

Anytime by appointment. After 5, call Don at 489-1479 or Lem Dobbins, 489-1478.

Peterson PREFERRED HOMES 8c

Classified Display

THE Royal Crest HOMES ARE THRILLING LINCOLN

If your family hasn't seen the new Royal Crest Homes by Krueger Construction Co., you're missing the home of the decade.

OPEN 1 to 5

There's a Krueger show home open every day of the year. But right now there's a special showing of six Royal Crest Homes; drive south of Pioneers on 40th, turn left at Fran Ave. and go just one block. Why don't you bring your family?

Sales by HUB HALL
466-2348 8c

Homes for Sale 82

HARRINGTON
SPARKLER! Best describes this 4 year old Rancho brick home south of Country Club. Has 3 bedrooms (4th in basement), carpeted living and dining rooms, built room, too! $22,500.
in kitchen, attached garage. Rec. room, too! $22,500.

WANT 4 BEDROOMS plus FAMILY ROOM for just $20,850? Then see this 3 year old home in a good Southeast location. Big carpeted living room, dining room, 1½ baths, patio, attached garage. It's a honey!

PARK MANOR 2 BR Brick Ranch style home. Pleasing appearance inside and out. Walkout basement with finished Rec. Room. Attached garage. Fenced back yard is a beauty. $16,950! 8c
DICK HICKEY 489-6054
JIM JAMES 488-4874
FRANK HARRINGTON 488-4878
BETTY MITCHELL 466-3073
JIM REED 488-2495
DON HENNESSEY 488-4040
DON HARRINGTON 423-2026
WARD ZIMMERMAN 488-6737
488-2302 4705 Van Dorn

INEXPENSIVE
$5,000. Furnished 2 bedroom near 21st & Holdrege. CONTRACT. Chuck 423-4673

$7,900. HOME & INCOME. Neat & clean 3 bedroom BUNGALOW plus $75 per mo. BASEMENT APT. $1200 down on CONTRACT. Foral's 488-7776

$8,000; $250 down; $72 per mo. You'll like this 2 bedroom with expandable upstairs; good foundation; garage. NEAR AG COLLEGE. Bonnie 488-6971. WILL ACCEPT A TRADE ON ANY OF THE ABOVE PROPERTIES. 9c
Off. 432-8815 Jones 488-4887
Jerry 488-5750 Bonnie 488-6971
Sommerhauser 489-1071 Bettin 432-3817
Forals' 488-7776 Rogers 488-1723
Chambers-Dobson

IN EASTBOROUGH
4 BEDROOMS, 2 FULL BATHS
Priced Under $15,000!
—JUST LISTED—
VACANT! IMMEDIATE POSSESSION!
In "NUMBER-ONE" shape & with "lots of extras" is this fine home on well-landscaped corner lot only 4 blocks to Meadow Lane School. Has huge patio, double driveway. WASHER, DRYER, STOVE, all drapes & curtains stay! Better See It—TODAY! CALL MRS. WILSON, 432-2692
Marti & Marti, 432-6677 13c

IN
SKYLINE TERRACE
3 BEDROOM BRICK, 3 YEARS OLD
Just Listed At $18,950!
ONLY 5 & 6 BLOCKS to Meadow Lane, St. John's Schools. OWNER TRANSFERRED. Has Family Room & large eating space in kitchen with built-in oven, range. Has DAYLIGHT BASEMENT & chain-link fenced rear yard. $1,000 down should handle. Call PAUL MARTI, 488-9270. 11c
Marti & Marti, 432-6677

JUST LISTED
866 South 33rd. We have this new listing only 7 blocks from Randolph school. Large 14x24 carpeted living room. Double stall detached garage. Apt. upstairs rents for $75 to help with those monthly payments. It's close to the busline too. Only ½ block away. Priced just right at $13,950.
Bob Thompson 488-4035
Harry Hoffman 488-5147
Duane Knox 466-5267
Office 466-2348
'Hub' Hall 8c

LOOK!
Three Bedroom BRICK—Southeast in NEW Home Section. One year old, perfect condition. The home is air-conditioned, and carpeted. Very handy arranged Home. You will like it! SMALL Down will handle, Owner leaving town so get busy.
1430 North 53rd
A lot of living in this one for the money. NEAT living room, EXTRA Large Kitchen with eating space, TWO Nice Bedrooms and Bath, Utility Room. Handy to Downtown Bus. For Quick Sale $9750.00. SMALL Down will handle.
foley co.
432-2334 M.L.S. 488-5773 -8c

Classified Display

Duane Larson construction co.

See 3 Of Our New 1964 Models
301 Wedgewood
(1 block East & 2 blocks South of 70 & O)
OPEN
2 to 5 Daily
Homes from $15,000 to $28,000. 2-3-4 bedroom homes available and some for immediate possession. FHA & VA loans available.

TRADE
In Your Older or Smaller Home. Sold by
H. A. WOLF CO. Inc. 8c

Classified Display

To SEE These or Other Fine Homes in the Belmont Area
Stop in at our Office at 3930 North 14th St. between 1 and 5 pm.

Your Host: DUANE HOEMAWN

BELMONT CONSTRUCTION COMPANY — BELMONT — QUALITY HOMES AT LOW PRICES

1521 ATLAS—Beautiful 3 Bedroom Brick Home with Attached two-stall Heated Garage. 3 Bathrooms, GE Built-ins, Scheirich Natural Birch Cabinets, Family Room, Dining Room. You Must See It!

921 NELSON — Two Bedroom BRICK Home with Full Basement. It is located on a Large Spacious 50'x128' Sodded Lot. ONLY $400 Down and $100 per month buys YOUR Family a Lot of Living!

3490 NORTH 15th ST. — ATTRACTIVE 3 Bedroom BRICK, 1½ Stall Garage with a BASEMENT, GE Built-ins, including Range, Oven and Garbage Disposal Unit. 24' Living-room with LARGE Picture Window. On a Large Sodded 80'x120' Lot.

3045 NORTH 13th ST. — Spacious 3 Bedroom Frame Home with FINISHED Basement. Nice Corner Lot. TOTAL Price $14,500. ONLY $450 Down and $110 per month, including Principal, Taxes, Insurance and Interest.

VA, FHA and Conventional Financing Available

BELMONT CONSTRUCTION CO.
3930 North 14th St. Office 432-3613 8c

Homes for Sale 82

LOOKING
For a Center Hall Plan in a 3 Bedroom Brick, Southeast, with built-ins? Call 488-4718.
OWNERS' SALES ASSOC. 8c

OPEN
Wed. Thur. Fri. Sat.
4 TO 6PM
3900 So. 53rd
3 bedrooms, full basement and garage, brand new. $16,750. 10% down Come & See 8c
Butler Realty 489-3898

JUST LISTED
BRICK 3 BEDROOM Ranch home only 2 years old. Sunny kitchen with built-in oven & range and large eating area. Finished basement with paneled den, rec room and beauty shop that can easily be converted into 4th bedroom. 2 baths. Oversized doubled garage. $21,000. Calvert-Pound school area. To see, call . . .
Alice Eno
Res. 488-5216 Off. 435-2932
LOOMIS & HOYT
14th & "N" Multiple Listing Realtor 9c

Low Down Payment
3 bedroom with garage. Close to schools, Air Base & University.
Bill 488-4831
Gerald 489-4626
JoAnn 466-6987
BUTLER REALTY 489-3898 10c

Meadow Lane—Lovely 3 year old Strauss home. 3 bedroom brick, finished basement. 1¾ baths. Attached garage. $16,500. Low down payment. By owner. 434-5313. 9

Move into Park Manor
Tastefully elegant 3 bedroom brick welcomes you with tiled entry, functional design for modern living. Finished recreation opens to patio and fenced yard. Carpeted living room. 1840 Morningside Drive. Call Peterson Construction Company today: 432-5585; after 5 pm call Don at 489-1479 or Lem Dobbins. 489-1478. 9c

MEADOW LANE
Biased? Sure!
But we don't feel we can do justice to our 3 bedroom brick home in print. Come and see it. $16,200. 7419 Holdrege. 466-2995. 11

MEADOW LANE
Split level, 3 bedroom home. 1½ baths, finished garage. Fully air-conditioned. Close to schools, churches, Gateway shopping center. 1140 Lancaster Lane. 466-9628. 11

Northeast—3 bedrooms. Buy—Might rent. Available. Call 432-1206, week-days. 10

NEW LISTING
Residential Lot
A nice lot near Millard Lefler Jr. High. Many trees which include a tall Blue Spruce and several large pines, apple tree and lilac bushes. Also suitable for a split level. Priced at $3,500. 9c
Hazel Collins
Res. 488-2174 Off. 435-2932
LOOMIS & HOYT
14th & "N" Multiple Listing Realtor

NEW HOUSE
New area of homes close to new school. 3 bedroom brick with attached garage. Large kitchen with stove, oven & garbage disposal. Nylon carpet in living room, extra bath in full divided basement. Priced at $350 under the FHA appraisal. Call
Sargent 434-2465 Thompson 434-4494

WALKOUT
Basement to lovely rear yard, nice 10 year old near Southeast & Holy Family, small down payment or assume present loan for $2500. Carpets, drapes & attached garage. $12,850. Call
Hancock 477-4646 O'Keef 434-7682

SOLID
Large 4 bedroom with separate dining room, extra nice living room. Kitchen with eating space, 1½ baths, enclosed sun room and full basement. Close to schools. Located at 1144 So. 22 and priced at FHA $12,750; $400 down. This home is in very good condition and waiting for the growing family. Call now—won't last long.
Hardesty 489-4810 Mrs. Eager 488-7577
BILL KIMBALL CO.
227 So. 13 REALTORS 432-7606 8c

NOTHING DOWN
If you are a GI, this home may be yours with nothing down and $75 per mo. by using your VA loan benefits. 1 story, 2 bedroom in Northeast area. Only 9 years old. Near grade schools, large detached garage and plenty of fruit trees here. Vacant and quick possession. Price only $10,250.
Bill 488-7116 Stan 488-1120

GI'S A-TEN-TION
Good income and nothing down can buy this one. 77x150' lot with $3,500 worth of beautiful landscaping, mostly planted 12 to 15 years ago and quite mature now, surrounds this excellently built 1½ story, 3 bedroom stone bungalow with central air conditioning. Carpeted living room, venetian blinds, and awnings stay, full basement, 12x12 covered patio, and detached 2 stall stone garage, which is heated and insulated. Also home has ramps to front and back door for person in wheel chair. In excellent southeast area and price only $18,950. Good financing on FHA and 10% down conventional also. 8c
Irene 466-5574 John 477-2577
The Portsche Co.
4401 "O" St. 488-0988

No money?
Good job? We have a house for you. 3 bedrooms, and attatched garage. Oak floors. Gas forced air. 8 years old. Only $10,500. $95 per month. Immediate possession.
Bill 488-4831
Gerald 489-4626

Laundry mat
Self-service coin-operated. 25 washers, 10 dryers, 1 extractor, money changer. All these machines factory made for endurance. Now reduced to only $8500. This will produce a 20% return.
JoAnn 466-6987
Gerald 489-4626

Northeast High
3 bedroom brick bungalow, 2 blocks from Northeast, 3 blocks from Robin Mickle. Full basement and attached garage. All plastered walls, carpeted living room, and rec room finished. $16,000 might handle.
Harlan 488-4831
JoAnn 466-6987
BUTLER REALTY 489-3898 10c

Homes for Sale 82

"JUST LISTED"
4 year old BRICK DUPLEX, Side by Side 2 bedrooms units, full basements, Good school location. IMMACULATE. Call Gladys Edwards 488-4206

"JUST LISTED"
ACREAGE. Close in, 10 minutes from downtown Lincoln. 7 room house in good condition, good out-buildings, on good gravel road. Call Aaron Anderson 434-7315 10c
MANZITTO-GLYNN CO. 432-0104

WELL BUILT
Brick for large family. Beautiful woodwork, large rooms, finished basement, double attached garage. Here's class and breathing room. Look and you'll look again.

ASSUME LARGE LOAN
Like new, 3 bedroom, brick, large elec. kitchen, Cheerful living room, closets galore, full basement, double attached garage. Corner lot. Room inside and out. $19,300.

TRY $400 DOWN
Monthly payment of only $86. Carpeted living room, 2 nice bedrooms up with third in good basement. Plenty storage, garage, full lot. Close to St. E's. 11c
OFF: 432-0558 477-5532

CHOICE
You MUST See this Custom Built 3 Bedroom STONE Home in Southeast Area with Double Attached Garage, Basement Completely Finished with Another Bedroom and Bath. The owner says sell. ONLY $19,950
Joe Hile 488-4725 John 434-3463
Beals 423-2986 Office 434-3506
ACTION REALTY 432-8821 9c

ONLY $9150
With $300 down for 13 year old 3 bedroom frame with utility room and good storage all on one floor. Holmes school area on South 52nd. St.
HAVELOCK—3 bedroom 2 story older home with full basement. Living & dining rooms are carpeted and house is newly decorated, $8250.
SO. 22ND ST.—Has 3 bedrooms, carpeted living room, first floor utility room, garage, pretty back yard fenced. $11,000.
DUPLEX—On No. 23rd St. We don't think there is a better one for $7,000. Has brand new furnace and general condition is excellent.
ASSOCIATED Listing Exchange
1722 NO. 56TH ST—Has 3 bedrooms, electric kitchen, 2 wood burning fireplaces, 2 baths, beautifully finished basement. Garage. All on double lot.
800 WEST STOCKWELL—It is just out of the city limits so taxes are low but you have advantages of natural gas & city water. Fine 4 bedroom brick home with nearly 3 acres of ground. 10c
Felton Real Estate 432-6631
423-3598 488-7052 423-8093 466-7129

LOOK!
These 2 and 3 bedroom homes can be bought like rent. They are vacant and can be moved into immediately.
4050 No. 10th—2 bedroom frame with basement. On large lot. $11,250. $350 down and $87 per month.
1111 Fairfield—2 bedroom frame without basement. $9,950. $300 down and $76.50 per month.
For further information about these homes please call Duane Hoemann 435-6544 or Lee Roy Boden 435-6988.
Belmont 13c
Construction Co.
3930 No. 14 432-3613
Dobbins. 489-1478. 9c

Move to Wedgewood Now!
A Currier & Ives world is yours through the panoramic window view from rear living-dining areas and patio of our 3 bedroom brick. Built-in kitchen, large closets, central air conditioning. Move in immediately as we're leaving Lincoln. Buy directly from owner; move up, yet save! See today at 7150 So. Wedgewood Drive or call 489-5227. -10

NORTHEAST
New 3 bedroom bricks. 6323 Colfax. 2830 Delhay Dr. 10
O. R. Dotson, Builder
466-7074 2825 Delhay Dr.

NEW LISTING
NO LONGER WILL YOU have a school transportation problem. Let your children walk or run only 3 blocks to Eastridge School or 5 to Pius X. This gracious 3 bedroom home is in superb condition and loaded with extras. TV antenna, washer, dryer, stove, disposal, and air conditioner (remember summer is just around the corner). Priced right at $15,500. For an appointment to see, call . . .
Ray Gottner
Res. 797-2158 Off. 435-2932
LOOMIS & HOYT
14th & "N" Multiple Listing Realtor 9c

NEW LISTING
3448 No. 52nd St. Dawes School. Neat, Clean 2 Bedroom with Rec Room. Large Back Yard has Fireplace and plenty of room to play. Price is Only $11,500. The home is not occupied, so you could move right in. 14c
Bob Thompson 488-4035
Duane Knox 466-5267
Harry Hoffman 488-5147
Office 466-2348
'Hub' Hall

Nice 3 bedroom frame, attached garage. Level lot. New 39 & Lake area. Finished basement. Extra room above garage. Save $1500 by present financing. Price $16,000. Arthur Lilljegren, 488-6864. -2*

NORTHEAST—SOUTHEAST
New 3 bedroom brick homes with attached garages. Many extras. 11c
INNESS & PETERSEN CONST. CO.
Ken 488-3854 Lyle 466-3098

Classified Display

Trend show homes open
821 No. 81st
in beautiful Meadow Lane (½ block north of 81st & Vine)
Open Weekdays 10 a.m. to 5 p.m.
These and other 3 and 4 bedroom plans to choose from. FHA & GI Loans available.
Call 434-2389
After hours 488-6232
see all of them today
Trend by STRAUSS-BROTHERS 8c

Homes for Sale 82

NEW LISTING
THEY SAID IT COULDN'T BE DONE! Spacious four bedroom home on lovely wooded lot in Piedmont. Under $30,000. Large loan may be assumed. For more information, call . .
Hazel Collins
Res. 488-2174 Off. 435-2932 9c
LOOMIS & HOYT
14th & "N" Multiple Listing Realtor

OPEN
Saturday
1-3pm
4201 So. 38
Near 38 & Pioneers—Just completed this new 3 bedroom ranch brick with daylight walkout basement. Center hall plan. Living room with picture windows. Electric kitchen with ceramic tiling. All bedrooms with double sliding doors and walk-in closets. Oak floors and birch trim throughout. Divided basement with rec room area. Attached garage. In neighborhood of new homes. Priced under $22,000. See Lucille Wilber, 466-1475.
JOHN MILES CO.
432-6696 420 Fed. Sec. Bldg.
FOR QUICK RESULTS LIST WITH US -8c

OW
OFFERS
1340 Garber
Here is a neat 4-year-old 2 bedroom bungalow. Owner gone and priced for quick sale. Only 5 minutes from downtown Lincoln.
441 So. 1
Roomy 3 bedroom bungalow with carpeted living room—Double garage. $8,500 on contract terms.
Near 27 & Vine
Well-kept older 3 bedroom family home with 2 full baths. This is a real buy at $7,000. Close to all shopping.
Rent or Buy
2749 W—2 bedroom, 1½ story frame. Full dining room. Close to all shopping. Rental $70 per month.
Ebaugh 423-8289 Granata 423-6957
Lee A. Ow Real Estate
1307 L M.L.S. 432-0347 9c

Open
Sat. 2-5
4731 So. 47
A BRAND NEW 1964 LARSON MODEL. 3 BEDROOM BRICK, ATTACHED GARAGE. THIS HOME IS DIRECTLY EAST OF THE NEW POUND JR. HIGH. WE ALSO HAVE OTHER HOMES UNDER CONSTRUCTION IN THE SAME AREA. PRICED FROM $15,750 UP, NO MONEY DOWN VA, MINIMUM FHA.
H. A. Wolf
609 Fed. Sec. Bldg. 8c

OPEN
2-4
5301 Aylesworth
New 3 bedroom home, living room, large kitchen, full basement. Close to Riley Elementary School, bus and shopping. Only $15,200, $500 down FHA.
ALLEN REALTY
Maurice Richardson, 423-3473 Ac

ONE OF THE BEST
1 story 3 bedroom brick homes in Meadow Lane, very close to St. Johns and grade school. You won't believe how nice this home is until you see it for yourself. It is exquisitely finished throughout for the discreet buyer. Lovely carpeting in living room and on hallway and stairway. Oak parquet floors in all three bedrooms, ceramic tile in 1st floor bath + shower. Full basement with 2 nice recreation rooms and 2nd bath + central air conditioning. Outside has covered breezeway, large patio with awning and attached 10x20 garage. All this on large 79.9x120 ft. beautifully landscaped lot. Just listed. Act fast here.
SUE BROWN 488-2631
The Portsche Co.
4401 "O" St. 488-0988 11c

PRICE REDUCED
340 Eastridge
One of the nicest locations available in Lincoln's exclusive Eastridge. Within walking distance of Gateway is this custom built 1,700 sq. ft. 3 bedrooms, large living room, dining room and 4 ton central air. A spacious built-in all electric kitchen, sewing room and full finished basement. Finished double garage. Come out and see this beautiful home.
1915 So. 57
Park Manor—Custom built 2 bedroom brick, attached garage. All good sized rooms. Basement completely finished. Kitchen is 11x16- and has many built-ins. This house is carpeted and exceptionally clean.
Ed 489-1412 Emma 432-5728
Stan 489-4097 Laura 423-3209
Elmer 432-5144 Carl 466-5573
Eldon 434-4490 Eli 423-8175
Sam 432-0555 Jack 489-3780
Fred 488-3324
NEBRASKA REAL ESTATE CORP.
1368 South 33 477-8968
ASSOCIATED Listing Exchange. 8c*

PROPOSED
New building—56th & South St. Dentist—Doctor—Drug Store—Beauty Parlor—Ample Parking.
For lease information call. -11c
SWEENEY-BURKE CO.
13th & L 432-1084

OPEN SUNDAY
2:30-5
3925 MOHAWK
EXCEPTIONALLY NICE 3 BEDROOM RANCHO BRICK IN TOP AREA FULL DIVIDED BASEMENT AND DETACHED GARAGE. FULLY CARPETED LIVING ROOM AND DINING AREA. REMOTE CONTROL TV TOWER AND NICE PATIO. EXCELLENT SCHOOL AND CHURCH LOCATION. $900 D/P FHA.
Mr. Seiberling 488-3852

OPEN SUNDAY
3-5
6810 CLEVELAND
$400 DOWN WILL HANDLE. NO STEPS TO CLIMB. 3 LARGE BEDROOMS, BUILT-IN WASHER, DRYER, DISHWASHER, RANGE, OVEN AND DISPOSAL. LIVING ROOM AND DINING "L" CARPETED. EATING SPACE IN KITCHEN. ATTACHED GARAGE. MOVE IN SOON.
Mr. Hunter 488-5403

OPEN SUNDAY
3-5
1639 NORTH 71
$600 DOWN WILL HANDLE. LARGE 3 BEDROOM WITH WALKOUT BASEMENT AND OVERSIZED ATTACHED GARAGE. NICE CORNER LOT. SCHOOL AND SHOPPING WITHIN WALKING DISTANCE. YOU WILL LIKE THE ROOM ARRANGEMENT. VACANT.
Mrs. Mathews 477-2768

2610 NORTH 36
$250 DOWN WILL HANDLE. 2 BEDROOM BASEMENTLESS FOR THE ECONOMY MINDED. IMMACULATE. CARPETED LIVING ROOM. PAYMENTS ONLY $63 PER MONTH. CALL NOW.
Mr. Foight 488-2491

5437 FRANCIS
NEAR NEW 2 BEDROOM BRICK WITH 3RD BEDROOM IN FULL BASEMENT. BUILT-IN RANGE AND OVEN IN EXCEPTIONALLY BIG KITCHEN. DOUBLE SLIDING DOORS ON LARGE CLOSETS. PRICED TO SELL NOW. 9c
Mr. La Montia 466-1376
THE LAVATY CO. 489-3875

OPEN HOUSE
SAT. 2-4
1921 BROWER ROAD
Delightful 3 bedroom ranch home—Central air conditioning—Finished Rec room and Den—See it today— 8c
Your host Bob Hoerner 488-2515
FIRST REALTY of Lincoln
223 South 13 432-0343

WAVERLY
3 Bedroom Home, 2 Stall Garage, Finished Basement. Extra Lot. Only 5 years old. 19
Merle E. Lipe Real Estate 786-3811

Homes for Sale 82

LOOMIS & HOYT
OPEN SUNDAY
2:30 to 5:00
5901 Franklin
(Go South on 58th, from "A" St. to Franklin—then left 1 block)
HOW CAN YOU MISS on this kind of set-up? Move right in a home that is carpeted, draped, and air-conditioned. It is all brick, has three bedrooms, double attached garage and finished recreation room in full basement. $1000 down FHA. Hazel Collins, 488-2174.

OPEN SUNDAY
2:30 to 5:00
1210 North 45th
(In 3rd block South of 45th & Holdrege)
AG COLLEGE—If you've been wanting this area you must see the interior of this immaculate two bedroom bungalow. Kitchen and bath have been updated. The living room is carpeted and has wood burning fireplace. Central air conditioning. An exceptional value at $12,750. Dale McCracken, 488-1538.

OPEN SUNDAY
2:30 to 5:00
3414 Curtis Drive
DO NOT OVERLOOK this home in a top area and school location. Come out and see a few of the features:
* 3 bedrooms
* 2 baths
* Carpeting & Drapes
* Separate dining room
* Dishwasher, oven & range
* Attached garage
* Only 7 years old
* Priced right
Ken Plith, 423-6409

OPEN SUNDAY
2:30 to 5:00
635 Glenhaven Drive
(Go East on "O" St. to Skyway Road, approx. 77th St. East, Go North to Steinway Rd., turn left off Steinway to Glenhaven, go right)
LOCATION PLUS! is featured in this 3 bedroom, 2 bath, walkout basement, Meadow Lane Prestige home. Your children can WALK to school, church, or the swimming pool. A quality home priced right at $19,500. Ray Gottner, 797-2158.

OPEN SUNDAY
2:30 to 5:00
420 Frost Drive
(From 36th & "J"—Turn north)
$450 Down FHA and payments of approximately $115 per month will put you in this cozy two bedroom home. Carpeted living room with beamed ceiling and paneling. Wood burning fireplace. Full divided basement with rec room. Oversized garage. Patio. Central air conditioning. Price $15,000. George Russell 423-6311.

OPEN SUNDAY
2:30 to 5:00
1210 Scenic Lane
1210 Scenic Lane
(13 BLOCKS NORTH OF "O" TO 70TH & STARR, THEN EAST TO 76TH & STARR, THEN 1½ BLOCKS SOUTH)
Just Listed Another 3 Bedroom Stone Beauty!
* Center Hall Plan
* 2 Baths
* Carpeted & Draped
* Kitchen Built-ins
* Recreation Room
* Attached aGrage
* Assume VA or new FHA
* Priced right—$18,600
Glenn Cekal 477-2967 9c

LOOMIS & HOYT
435-2932 14th & "N"

PUBLIC AUCTION SALE
I will sell at public auction the Emma Decrow home, 947 Washington Street, Lincoln, on February 11, at 2:00 P.M. on the premises, to highest bidder for cash, subject to confirmation by district court. Terms: 25% cash at time of sale, balance on confirmation. Taxes to be paid for 1963 and previous years by administration Abstract of title for examination at my office. F. C. Radke, administrator, 402 Barkley Bldg. -11

RANDOLPH ST. TERESA
Very nice 2 bedroom bungalow. Attached garage, large fenced yard. $10,750.
ART JOHNSON REALTY
Office 488-3000 42 & "O"
Wehrli 488-1163 Conyers 434-8014 4*

RILEY SCHOOL
Near new 2 bedroom house. Large kitchen, central air conditioning, carpet & drapes. Close to school and shopping center. Low down payment, easy terms. Call 466-5556 for appointment. -14

SWEENEY-BURKE CO.
Homes
"All around the Town"

LOOK HERE
Story and ½ home, 1 bedroom down, 2 up. Full basement with bath, 2 45'x135' multiple "D" zoned lots. Near Ag College. $12,500.

CUSTOM TAILORED
Spacious 3 bedroom brick ranch home. All electric, front view kitchen, electric counter stove, oven, dishwasher, disposal, refrigerator, lots of cupboards, closets, 3 baths, Rec room, double attached garage, and other pleasing features. Park Manor location. $38,000. Possession now.

PICTURE BOOK BEAUTY
New 3 bedroom split-level home. Deluxe electric kitchen with dining area. Good cupboard space, big closets, 2 baths, Rec room, central air-conditioning, easy drive-in double garage. Country Club area. $30,750. Possession now.
Other good homes all sizes, prices, locations, terms. Call, Ivan Devoe 423-4050 Merrill Burnett 432-1660 8c
SWEENEY-BURKE CO.
13th & L Realtors 432-1084

Homes for Sale 82

SELECT Homes
FOR SALE OR EXCHANGE
NOT MULTIPLE LISTED

1. PIEDMONT — Nothing has been spared to assure you of complete comfort and full value in this 2 year old matchless home, perfection in all details. 3-stall garage, 3 bedrooms, and 3 extra features, den, rec room and family room. Call us for details and appointment to see this home of designed comfort.

2. PARK MANOR — New 2-story 4 bedroom home. Full bath upstairs. Plus ¾ bath off master bedroom. Separate dining area with pegged oak floor. Fireplace in living room. GE built-in kitchen, 1700 sq. ft. living area. Price $27,800.

3. SOUTHEAST — Brick — 3 bedroom — 1½ baths — full walkout — 2-stall garage — air-conditioned—fully equipped kitchen, $23,500.

4. BROADVIEW DRIVE — Brick — 3 bedrooms — 1½ baths — attached garage — daylight basement — built-in stove — $18,700.

5. WEDGEWOOD — 2 bedrooms — formal dining — built-in stove, dishwasher, glass sliding doors opening to patio — 2-stall garage — $21,800.

6. BETHANY — 3 year old brick home built by Larson. 3 bedrooms, new carpeting; built-in stove, finished rec room. Attached garage. Well landscaped. Price $17,750.

7. GATEWAY — Clean 2 bedroom home just 2 blocks from shopping center. Large eating area in kitchen, large carpeted living room, attached garage. Large lot. Price $16,000.

8. SOUTHEAST — New brick 3 bedroom — full basement — large kitchen -area — price $15,100.

9. WAVERLY — 3 bedrooms — full basement — brick — all new area—Price $15,200.

10. BUDGET FITTED HOMES — 3 bedroom home with large master bedroom, complete with half bath. Full basement. Close to schools, play area, swimming pool and shopping. VA & FHA terms available. These homes can be purchased as low as $14,500.

11. BETHANY — 2 bedrooms — brick —full basement — corner lot—$13,250.

12. PRESCOTT-IRVING — This 2 bedroom home is located in the Prescott-Irving School area and has a carpeted living room and dining room. Full basement in good shape. FHA appraised price $12,650.

13. HAWTHORNE — 2 bedroom home with attached garage in a nice location. Nicely landscaped back yard. VA & FHA terms available. Price $11,500.

14. CLINTON — Price reduced on this nice home which has 2 bedrooms down and 2 bedrooms up. We will help you arrange financing.

15. NICE — One bedroom home located in the Ag College area. One stall detached garage. VA terms available. $6500.

WE TRADE
FHA $600-$800
VA NO MONEY DOWN
OFFICE 432-7591
H. J. Dutton 423-8801
Dorothy Hobbs 423-1698
Blanche Tyrrell 423-8210
Gene Cedardahl 423-8497
Bill Beckman 488-4608
Virgil Beckman 432-5837
H. A. Wolf
609 Fed. Sec. Bldg. 8c

SOUTHEAST STONE
Beautiful newer 3 bedroom home near Millard Lefler. Large living room and dining "L." Lovely large rec room and 4th bedroom down, 1½ baths, attached garage. $23,000.
ART JOHNSON REALTY
Office 488-3000 42 & "O"
Wehrli 488-1163 Conyers 434-8014 4*

RUSTIC RANCH
CHARMING RANCH Home on spacious lot, 175x167. 2 bedrooms plus possible 3rd. Knotty-pine paneled living room, 28x15, with wood burning fireplace. Recreation room, 1¾ baths. Carpeted throughout & drapes included. Attached garage. Top Southeast location. Priced at $24,000. To see, call
Gordon Anderson
Res. 489-3909 Off. 435-2932
LOOMIS & HOYT
14th & "N" Multiple Listing Realtor 9c

Park Manor—Owner must sell 3 bedroom air-conditioned stone. 1710 Brookhaven. 489-2717. 26

TRI-LEVEL
Near AG COLLEGE—2 bedrooms and bath up. 2 bedrooms and bath lower level could be used for additional living or rental. Large dining area. Attached enclosed carport. $12,490. 9c
Stockland 466-1944 Miller 466-2631
Meininger 488-0175 Dunbar 466-4886
Mrs. Titzell 488-7724 Office 466-1916
Stockland-Dunbar Co

WE GOTTA
Have them, JUST GOTTA have 3 and 4 bedroom homes. Phone us—no obligation unless we sell your property. Phone the DON McGINNIS CO, 488-2393, day or evening. 8c

WEDGEWOOD MANOR
3 Bedroom Tri-Level Stone with beautifully carpeted Living & Dining rooms. Kitchen with built-in Range & Oven, & eating space, & Basement Rec Room, Utility & ¾ bath. Large double Attached Garage. Fenced Lot. High Location with Lovely View. $30,000.

3 BEDROOM BRICK RANCH
Near Schools & Churches. Newly carpeted Living Room. Large Dining Area. Large Kitchen. Beautifully decorated. Basement with Rec Room & ½ Bath. Finished double attached Garage. $21,900.

AIR-CONDITIONED BRICK
3 Bedrooms with 2 more & Rec Room, Bath & Utility in Mahogany Paneled Basement. Carpeted Living Room & Hall, Dining area, Kitchen with built-in Range, Oven, Disposal, Exhaust, & combination Refrigerator-Freezer. Attached Garage. Patio. Southeast. $23,950.

3 BEDROOM BRICK RANCH
In Park Manor. Newly decorated. Carpeted Living Room & Dining "L". Large Kitchen. Basement Rec Room. Attached Garage. Immediate Possession. $18,250.

ACREAGE
3 Bedroom Air-Conditioned Brick Ranch Southeast with 3 Acres of space, Duck Pond, Pony shed. Central hall, carpeted Living Room, Dining "L", Kitchen with built-in Range & Oven, 2½ Baths, homey Walkout Basement Rec Room with Fireplace. Heated double Garage. $37,500.

3 BEDROOM BRICK
1½ Story Cape Cod, with 4th Bedroom & Rec Room in finished Basement. Carpeted Living Room. Large Kitchen. Beautifully decorated. Double Garage. Immediate Possession. $18,500.

5 BEDROOM FAMILY HOME
Near Irving, Prescott & Blessed Sacrament Schools. 2 Story Colonial with large Living Room, Wood-Burning Fireplace, new Kitchen. 1½ Baths. Full Basement. Double Garage. Large fenced Back Yard. $17,500. $1,000 Down, $140 Month.

4 BEDROOM FRAME
2 Story Family Home, near Sacred Heart & Hartley Schools. Large carpeted Living Room-Dining Room combination, Kitchen with new Cupboards, & Breakfast Bar. Full Basement. Garage. Full Lot. $11,750. $1,000 Down & assume loan.

MEADOW LANE
Near new 3 Bedroom Brick near St. John's & Meadow Lane Schools. Carpeted Living Room. Kitchen has built-in Range & Oven. Full divided Basement. $15,750. Low down payment.

3 BEDROOM BASEMENTLESS
Immaculately clean & ready to occupy. Large Living Room & Dining "L". Lovely large kitchen with space for washer & dryer, Air-Conditioned. Attached Garage. Patio & Fenced back yard. $15,000 $750 Down. $115 Month.

FAMILY HOME OR INVESTMENT
Just $8,500 for this Multiple-Zoned location with 3 Bedroom 2 Story Frame Family Home. Full Basement. New Gas Furnace. Garage. Immediate Possession.
DORIS MEYER 466-1821
WALLY VESTECKA 489-2183
OLIVER McGINNIS 488-3313
MARGE GATES 489-6126
BILL SORENSEN 423-9319
BERNICE SULLIVAN 488-2431
JOHN VESTECKA CO.
488-0939 2435 So. 48
Multiple Listing Member 8c

Homes for Sale 82

WE HAVE INVESTMENT BUYERS NEED COMMERICAL & RESIDENTIAL INCOME PROPERTY OR ZONED LOTS. 1c*
HINKLEY REALTY 466-1961

SPEARMAN REALTY
NEW 2 bedroom house near Havelock. Compact kitchen and dining area. Full divided basement. Could be another bedroom and family room. $11,950.

2 BEDROOM HOME. Near bus and school. Plenty of closet space. Separate dining room. Full basement and detached garage. $6500.

NEAR DAWES JUNIOR HIGH. 2 bedroom home that has had very good care. Rec room and another bedroom in full basement. Garage with heater and work bench. FHA or assume loan. $12,950.
Havelock National Bank
Office 434-2933 Mrs. Kokes 434-2280
Kelley 466-2793 Thomson 434-1469
Weeks 477-5866 8c

WOODSSHIRE
Beautiful brick 3 or 4 bedroom home near Merle Beattie school. You'll love the convenience of this home and the newly added built-ins. Besides the living room, kitchen, 2 bedrooms and bath on the first floor, there is a dining room and a screened porch just beyond the dining room. Upstairs there is a bedroom and study and a ¾ bath. The basement has a large rec room plus another room that can be used as an office or den. Make an appointment to see this attractive home today. Call Mary Kee Crabill at 423-2661 or 432-0343. 16c
FIRST REALTY of Lincoln
223 South 13 432-0343

ST. TERESA-RANDOLPH
3855 STEELE
Stone 3 bedroom, newly carpeted living room dining room, large kitchen, 2 fireplaces, central air conditioning. Attached garage. Ray Higgins, 489-1828. 12

X

SCHUMACHER VENNER
LIKE NEW 3 bedroom home FHA and low down payment.
REDECORATED 2 bedroom home under $7,500.
SOUTHEAST 3 bedroom brick and priced to sell.
CALVERT ST.—Beautiful 3 bedroom home with swimming pool.
NORTHEAST—Exceptional 4 bedroom home with many extras.
For more information call
Helen 488-2050 Dale 466-6725
Del 466-9375 Harry 466-9397
Ken 488-2050 Harold 432-8743
MULTIPLE LISTING MEMBER
300 South 13th OFFICE 432-6693 8c

$300 DOWN
519 So. 25, 5 room cottage, basement, $70 month, $5800. Owner. 423-6658. 27

$300 DOWN
4040 NO. 11
Near new 2 bedroom, large lot, buy like rent
1211 No. 53RD
Near new 2 bedroom, carport
2211 SHELDON
Large living & dining room, 2 bedrooms, full basement, garage.
Belmont Real Estate
477-2760 432-3067
ASSOCIATED Listing Exchange 8c

$900 DOWN
Assume loan $70 per month on contract. 4 bedrooms, new siding, roof, furnace. 477-8607. 10

$7,500 BUYS
the new 3 bedroom furnished home, 1,000 sq. ft. floor space. Choose your location. Lots available Greenwood, Ceresco, Valparaiso, Raymond, Seward, Pleasant Dale, Beatrice, Waverly & other suburban towns with 15 minutes to Lincoln, where living cost is 25% less. Open house everyday. 9c
Bill Carroll Homes
SALES INC
2701 No. 27 435-8521

$17,500 IN WEDGEWOOD
3 bedroom brick, garage. 489-4211. 17

2 bedroom house, Northeast. Exceptional inside. 466-1873. 17

3 BEDROOMS
Good older home, long living room carpeted, Nice kitchen, full basement with extra bedroom. New gas furnace and 50 gallon hot water heater. Garage & drive. Only $6500. Northeast. Eva Wilson 423-5920
STAR REAL ESTATE 432-2429 8c

To sell or buy with confidence consult your Realtor who is a member of the Multiple Listing Service of the Lincoln Board of Realtors. See list in Telephone Directory. -17c

Real Estate Wanted 83

Abandon problems of selling. We sell or it costs you nothing. NO OBLIGATION if you want us to tell you what we think your home is worth today. Just call FELTON REAL ESTATE (a name in Real Estate for 50 years). 432-6631 or eves. 489-5608. As a MEMBER OF ASSOCIATED LISTING EXCHANGE our commission is still 5%. 8c*

Acreage wanted: 5-6 acres with small, cheap house, south of town, not over 8 miles from city limits, on or close to good road. State price and location in first letter. Journal-Star Box 447. 9

"Actually we just want a good older 3 or 4 bedroom home in a nice South location for $18,000-$22,000." A request we have from a very fine family. Can you help them? Call DON HARRINGTON, 488-2302 or 423-2026, Harrington Assoc. Inc 12c

If you live in the vicinity of Woods Avenue or in the Randolph area and think of selling please call us. We have eager prospective buyers and need houses to show them. FELTON REAL ESTATE, 432-6631 or 489-5608. 4*

C. Wilcox Co. 466-3283
Associated Listing Exchange 26c

We will buy your low equity homes. Get out fast—we pay cash. Will trade. Lincoln Realty. 477-5188. -26c

We at the Portsche Co. have never been so low on listings. We handle real estate of all types. Call any of the sales people listed in our real estate for sale ads for expert advice in how to handle the sale of your property. Don't wait—call today. 14c
The Portsche Co.
Members of
Multiple Listing Service
Lincoln Board of Realtors
Real Estate Traders, Inc.
4401 "O" St. 488-0988

10 People Killed . . .
Their time last month trying to sell their own property. List with us for a quick sale. Buyers waiting. Call the DON McGINNIS CO. 488-2393, day or evening. 8c

4 bedroom home or duplex from private party. Station wagon as down payment. 488-0734, 435-4657. 13

Airplanes, Parts, Service 100

Partnership in Cessna 172. Fully equipped. Decca Club, 16 & "O." 432-2520. 8*

Automotive

Auto Accessories, Service 101

Auto Seat Belts
SPECIAL
$3.95 ea—$6.95 installed
Misle Chevrolet
Parts Dept. 50th & O 14c

1953 Studebaker with .283 Chevy 220 hp engine. Consider selling complete engine alone. 466-3438. 14

1955-1957 Chevrolet, Ford rebuilt motors, $245, exchange installed. No extras. Includes oil & filter, 5,000-mile, 90-day guarantee. Speed Engineering Inc. 2355 "O". 432-2814. 24

Auto Air Conditioners
CARLOAD SALE
For all '64 Chevrolet Models
Reg. $349—Special Now $279.95
MISLE CHEVROLET
Parts Dept. 50th & O 14c

TIRE CLEARANCE
Close out on wide white-walls. Below dealer cost. All new, all guaranteed.
Walker Tire Company
830 M St. 10

Bicycles, Motorcycles, etc. 102

Honda. Triumph, BSA motorcycles. Sales, Service. Hurlbut's. 7331 Thayer. 466-9977. 21

Bikes, trikes, new—used. Buy, sell, rebuild. Frazier's, 2526 P. 435-7530. 27

Sensation Go-Kart has slicks and modified Homelite motor with stroked crank. Very reasonable. 432-0658. 9

Cars for Sale 103

Antique Plymouth, 1936. Excellent condition throughout. $120. 434-2939. 10

Buying a car? Selling one? See only a few of the outstanding. 4820 Wilshire Blvd., 466-7901. 25c
PARRISH MOTORS

Cad '59 coupe, one owner, new tires, power windows. 423-3846. 11

Chevrolet Wagon, 1959, one owner, must sell. $750. Pelan Motors, 1806 So. 22. 9

Cars for Sale 103

1960 Ford Sunliner convertible, nice $895.
1959 Chev Impala, steering, brakes, air, $865.
1960 Plymouth 2-door wagon, 6-cylinder, stick, real good, $695.
1959 Ford country sedan Fordor wagon, $685.
1960 Ford Fairlane 500, V8, stick shift, $735.
1957 Pontiac Chieftain 4-door sedan, $575.
1955 Chev BelAir 4-door wagon, $350.
1957 Ford Tudor ranch wagon, stick, $285.
1957 Ford Fordor sedan, $285.
Michael's Auto Sales
3340 Cornhusker Hwy. -8

Chevrolet, 1962 Biscayne, 2-door, straight stick, radio, heater. Economical 6 cylinder engine. $1295. 13c
MIDTOWN MOTORS 1528 "O"

Chevy wagons, 1957 stick, 1955 stick, overdrive. Clean A-1. Will sell one. Private party. 488-7104. 15

Brookwood Chevrolet station wagon, 1958. Clean. 432-9782. 17

CHOICE USED CARS
PLATZ MOTORS
Car lot 1633 O 432-5965 18c

Clean '54 Ford. Stick. Overdrive. 466-0489, after 5pm and weekends. -13

Executive Cars—1963 Chevrolet Impala, 1962 Chevrolet Impala, and 1961 Corvair. Terms available. Phone 477-4444, 8am to 4:30pm week days. 10

FEDERATED FINANCE COMPANY
Repossessed Cars in Good Condition
NO MONEY DOWN
WITH APPROVED CREDIT
TAKE OVER PAYMENTS
'56 Chrysler 4-door.
'56 Pontiac 2-door.
'58 Ford wagon.
'59 Edsel Fordor
'59 Ford Tudor sedan.
'59 Olds, all power & air conditioning.
'55 Buick.
Hours: 8:00-5:00 (Mon., Tues., Wed., Fri.)
8:00-8:00 (Thurs.)
8:00-12:00 (Sat.)
2104 "O" Street 477-3737
Or by appointment. -24

HEADQUARTERS FOR
DODGE, CHRYSLER & IMPERIAL
DeBrown Auto Sales
17th & N 477-3777 25c

For sale by one owner—Beautiful black 1957 Dodge hardtop. Like new condition. White sidewall tires and power steering. Can be seen at Jerry's Sinclair, 48 & Randolph. 9

Modified '32 Ford stock car No. 15. Near new quick change. Sell complete or engine, rear (etc.). Phone Seward, 6900 or 434-2231, Lincoln after 6pm. 13

For sale or trade—1960 Pontiac, 4-door. 423-4084, 1515 Burr. 11

Must sell—1963½ Ford Galaxie 500. Make offer. 786-3670, Waverly, after 6pm. 15

ONE OWNER
1959 Pontiac-Bonneville. Blue 4-door hardtop. Power brakes and steering. Priced under market. Call 423-4905 anytime Saturday or Sunday; after 6 pm weekdays. 10

Private party will sell one: 1960 Lark Studebaker, 6-cylinder, straight stick, mechanically very good, 5 good tires—a clean car. $550. 1957 Chevrolet station wagon, good condition throughout. $625. See at 6348 Aylesworth, 434-2554. 2*

Real sharp 1955 Chevrolet V-8, standard shift, white sidewalls. Call 488-9211, after 5:30pm. Make offer. 14

Classified Display

KIRK Motors Inc.
Plymouth-Valiant
WAIT!
Don't Buy Any Car 'Till You See This NEW 1964 FULL SIZE PLYMOUTH
230 Horsepower V8
Heater
Seat Belts
Wheel Covers
Antifreeze
Undercoating
Turn Signals
Foam Front Seat
And All Standard equipment
Plus 5-year, 50,000 Mile Warranty.
All For The Low Price Of
$2191
18th & N 18th & O
Open Evenings 432-7555
KIRK Motors Inc. -8c

Classified Display

SIMPSON Motors
20th & P 432-6330

'63 Oldsmobile
F-85 Cutlass convertible, metalic blue with a white vinyl top, bucket seats and automatic on the floor, a real sporty beauty.
Full Price $2795

'63 Chevrolet
Impala 4-door hardtop with V-8, automatic, radio, heater, white sidewall tires, tinted glass and seat belts. A one owner and like new, only 15,000 miles.
Full Price $2695

'62 Pontiac
Bonneville 4-door hardtop, solid luxury in this well kept automobile, full power and air conditioning, mist green with matching interior.
Full Price $2795

'58 Chevrolet
Bel Air with V-8, Powerglide, radio, heater, power steering, a local trade-in in good condition.
No Money Down $695

'57 Mercury
Monterey 4-door sedan with V-8, automatic, radio, heater, 2-tone coral & white plus clear plastic covers on a like new interior.
No Money Down $595

'52 Chevrolet
All red convertible with a black top, radio, heater, white sidewall tires and a all vinyl interior.
Nice Condition $295

Simpson 20th & P
Motors 432-6330 -8c

Cars for Sale 103

SHERIFF'S SALE
1957 V-8 Plymouth Custom Deluxe 2-door station wagon & 1953 6-cylinder For Vanette with furnace cleaner motor & fan attached. 11am-noon, Feb. 13, 1964, at City of Lincoln Garage, 323 No 10. 13

THUNDERBIRD
1963 air-conditioned. 15,000 miles. See to appreciate. 489-1758. 10

WE PAY TOP DOLLAR for late model one-owner cars! 432-2744. Hollywood Motor Co. 21st & P. 25c

1964 Ford station wagon, Cruis-o-matic, power steering, all accessories. Excellent condition. Must sell, make offer. 466-5726. 17

1964 Corvair Monza, 110 hp, 4-speed. 1400 miles, must sacrifice. 432-3757. 16

'63½ Ford, 390, 4-speed, chrome-reversed rims. 4923 St. Paul, 466-0470. 9

1963 Ford Galaxie 500 tudor hardtop. Fastback. Equipped with automatic, radio, and heater. Never titled. Dealers demonstrator. Below dealers cost. Carries new car warranty. Contact John Rule, Ph. 95, Crete, Nebraska. 9

'63 Chevrolet Supersport. Red. 300 hp. 4-speed. Mickey Thompsons. Gauges. Vibrasonic. 435-5642, evenings. 466-3020, mornings. 17

1963 Ford Thunderbird, fully equipped including air. Dealers Demonstrator. Carries new car warranty. Below Dealers Cost, Contact John Rule Ph. 95, Crete, Nebraska. 9

'63 Chev. Impala, black, 2-door, hardtop. Stick with overdrive. Factory warranty. 488-7835, after 5. 9

1963 Pontiac Catalina, sports coupe. Power steering, brakes. Extras. 466-5801. 8

'63 Olds 88
4-door hardtop, 2-tone, fully equipped. 3700 miles. Phone 489-3977. 17

'63 Impalla, 2-door, 327, stick, tachometer pasitraction. 488-2335. Darrell Parker. 9

1963 Ford Galaxie 500
Tudor hardtop. 352 engine, stick, virgil. 12,000 miles, 1 owner. Will help finance. Call 488-5405. -10

1963 Rambler 770 Classic wagon V8 automatic 5900 miles. A Beauty! 432-0516 evenings weekends. 15

1963 Rambler 2-door Classic 550. $1500. 435-5732 between 6:30-7:30. 15

1962 Chevy, 4-door, 6-cylinder stick. Snow tires. Call 489-1285. 9

1962 Ford Galaxie 500. Excellent condition. Fordor. Make offer. 434-4210. 17

'62 Fairlane 500. V8, Fordor, automatic. 435-9794, after 5:30. 16

1963 Rambler Wagon "660 Classic". V8 Overdrive. 4000 miles. 466-6015 after 6 p.m. 14

'62 Impala Convertible. 327 cu. in. 250 hp. 3-speed. (Immaculate.) 435-5287. 11

1962 Cadillac convertible. Beautiful white with black top. Immaculate all red leather interior. Full power steering, brakes, windows, seat & many other convenient accessories. Original tires just replaced with new Firestone 500's. New cost just under $7000, priced below market at $3750. 466-9674, after 7pm. 14

1962 Chevrolet super sport, automatic, real clean. 488-7105 eves. 15

'62 Comet 2-door with radio, heater and automatic. Only $995 at FRED GORGES Lincoln Mercury M & L 432-5308. 28c

1962 black with red interior Impala Chevrolet. 4-door hardtop. 16,000 actual miles. Very clean. 434-4360. 11

'62 Ford Fairlane 500. Clean. Black. Automatic. 14,000 miles. 423-8013. 15

1960 Chevrolet Impala. White with red interior. Top condition. 2212 "O" St. -13

1960 Ford Falcon, Tudor.
1960 Ford Falcon, Fordor.
1956 Chevy 1 ton pickup.
1957 Chevy 2 ton truck, 13½ ft. box with hoist.
1959 Chevy ½ ton pickup. 9
Pearson Garage, Ceresco, Nebr.

1960 Falcon, 3,900 miles, very clean. Make offer. See after 5pm. Financing. 266-3161, Exeter. 11

Cars for Sale 103

1961 Bonneville, 4-door hardtop, white with maroon interior. 466-5913. 15

'60 Chevrolet Biscayne, 6 cylinder, stick. Radio, heater. $950. 477-2339. 9

1960 Chrysler Saratoga hardtop, 4-door. Excellent condition. Like new tires. $1395 this week only. 622 So. 26, 432-1838. 9

1960 Buick LeSabre Convertible. Good condition. Call after 5pm, 435-4742. 13

1959 Pontiac Star Chief hard top. Power and Air. Will take trade. 5924 Meadowbrook Lane 489-6335. 14

1959 Ford Galaxie Fordor. Power steering, cruisematic, factory air conditioning. Clean. $995. 434-4022 evenings. 14c

1959 Ford 6 cylinder, stick, fordor. 466-3037 evenings, weekends. 14

1959 Ford Galaxie, Tudor hardtop, 352, Overdrive transmission. $995. 466-3020. 15

1959 FORD HARDTOP, WILL TAKE OLDER CAR IN TRADE, WILL FINANCE. 489-6341. 2800 SO. 33. 21

'59 Plymouth Belvedere, 2-door sedan, V-8, torque flight, one owner, new snow tires, green and white. Call 477-9329 after 5pm. 16

1959 Plymouth 9 passenger wagon. One owner. Like new. 423-5160. 9

1959 Rambler wagon, factory air, power brakes, radio, push button, 46,000 actual miles. Call 488-4055. -15

'58 Oldsmobile 4-door. Clean. 488-2821. 14

1958 Ford station wagon, V-8 automatic. $550. Clean. 434-7017. -14

1958 Cadillac. Extra clean, very good. Call after 5:30, 434-4728. 12

1958 Ford Station wagon. Trade. Sacrifice. 5017 A. 488-0734, 435-4657. 10

1957 Dodge—Low mileage, power equipped, air-conditioned. 488-2721, or 423-6367, after 3pm. 17

1957 Mercury Fordor. Very clean. Good transportation. 434-4379. 10

1957 Chevrolet station wagon. V8 motor, automatic. Clean. 432-9937. 17

1957 Ford convertible. $300 or best offer. 435-2618. 9

1957 Ford tudor hardtop. Reasonably priced. 4928 No. 70th. 8

1957 Plymouth 2-door hardtop, V8, automatic. Good condition. 466-2507 after 1pm. 15

1957 Chevrolet, 6-cylinder stick. 466-6245 all day Sat. & Sun., after 5pm weekdays. 9

'57 Ford. Tudor, 500. 43,000 miles. 3711 A, 489-5856. After 6pm. 17

1957 Chev station wagon, V8, automatic, power steering, clean.
1957 Chrysler Saratoga, 2-door hardtop, sharp.
1957 Cadillac 4-door hardtop, beautiful coral & white.
1958 Chev Bel Air 4-door, V8, automatic.
1956 Cadillac Coupe de Ville, black & full power.
Delp Auto Sales
2320 "O"
432-0815 If no answer 423-6730 -10

1956, 1957, 1959 Fords, sticks. 1951 Chevrolet 2-door. 423-9049. 13

Thunderbird, 1956. Small payment down, balance financed. 489-4007 after 3:30pm. 13

'56 Chevy Bel Air V8, 4-door, blue & white, automatic transmission. After 5pm, 1905 No. 30. -17

'56 Chevrolet BelAir. 4-door sedan. New tires, paint. $350. 785-2421, Davey. 16

1956 Chevy 4-door V-8, clean. 1948 Mercury Coupe. Must sell. 925 So. 14. 435-7083. 10

1956 Plymouth 4-door 6-cylinder. Overdrive, 6 wheels, tires. Clean. Excellent condition. 488-1534. 3718 So. 57. -17

'56 Olds 88, 4-door hardtop. Hydramatic. Radio, heater, seat belts. Very clean. 1970 Harrison, 423-3989. 13

'56 Dodge 4 door. 466-1873. 17

1956 Chevy Bel Air 2-door, automatic transmission. 435-5446, 3711 No. 14. 8

Cars for Sale 103

'56 Chevrolet Bel Air sport coupe, automatic, clean, 540 No. 58. -8

'55 Hudson. Good tires. Good condition. $125. 1700 Folsom. -10

'55 Plymouth, V-8, clean, '48 Plymouth, good work car. 488-9744. -15

Must sell—Going overseas. '59 Bonneville, 4-door hardtop. 434-5420. 466-3676. -15

1955 Pontiac—1954 Nash—1948 Oldsmobile, Like new. Condition verifys dependability 1917 So. 15. 477-2773. 10

'55 Ford Fordor, stick. Sharp. Call 489-2936, after 6pm. 17

1955 Ford Sunliner convertible, extras. New top, radio, heater. 489-3080. -8

1954 Chevrolet, 2-door. Standard transmission. Good condition. 466-4775 after 5pm. -13

1954 Chevy, good shape. 5 brand new tires. $225 466-7156. -11

1953 Plymouth 4-door, for $35. 4121 Fiene Blvd., 423-2152, 6-8pm. 10

'53 Ford V-8, new interior. Mechanically good condition. 435-3086. 12

1953 Ford, V-8, stick. Good condition. 1757 Prospect, 423-7449. 17

1953 Chev. Power Glide. Excellent condition. $160. 435-5589, 3810 J. 16

1952 Dodge 4-door. Dependable, new tires. $120. Call 488-5576. 9

Cars for Sale 103

'51 Pontiac, good running condition. $75. For appointment call. 489-5211 10

1951 Dodge. Good condition. Asking price $75. 477-4346. 17

1950 Oldsmobile 2-door, 6 cylinder, straight stick. Leonard Seemin, RFD 2, Ceresco, Nebr. 10

1950 Chevrolet 2-door. $35. Call after 6pm, 423-8085. 2567 Woods Blvd. 16

'48 FORD TUDOR, 434-1070. 8

'34 Ford Coupe with '57 Buick engine. 435-9210. 345 B. 14

1930 Model A Roadster, original & in good running condition. Best offer over $850. 429 East 10th, Fremont, Nebr. or call 721-0323, after 6pm. 17

1930 Model A in good running condition. 466-1734, after 5pm. 17

Foreign & Sports Cars 103A

Renault-Peugeot-MG-Austin-Triumph
Exclusive Factory Authorized
Sales-Service 25c
STANDARD MOTOR CO.
1731 "O" 432-4277

1962 Volkswagen Sedan. 13,000 miles. Extras. Excellent condition. 489-1916. 11

1961 Volkswagen, 35,000 miles, excelent condition, $1095. 488-5839. -8

Foreign & Sports Cars 103A

ROAD & TRACK MOTORS
New & Used Sport Cars
'63 Saab "96" demonstrator
'62 Austin Healey 3000
'59 Mercedes Benz 190 sedan
'59 Porsche 1600N Coupe
'60 Healey Corvette
'58 & '59 Volvos
'60 '62 Volkswagens
'59 Austin Healey Sprites
'62 MG Midget, black
'59 Aston-Martin DB4
CASH FOR YOUR SPORTS CAR
2119 & 2124 "O" 432-3700
CARL H. BOK BUD DUNKLAU 10

1962 MGA 1600 MK2. Red. Immaculate. $1,495. 466-2436. 9

1962 Volkswagen convertible. Radio. Whitewalls, seat belts. Excellent condition. 432-6440. 9

1961 Volkswagen, radio, new tires. Other accessories. Joe Hieb, 488-2335. -14

'60 Volkswagen, low mileage, Black. Whitewalls, Radio, heater, Excellent condition. Reasonable. Days. 432-7591; nights 423-6209. 16

1956 Volkswagen sedan. Make offer. See at 3763 N St. 9

'62 Volkswagen, red. Low mileage. Radio. Whitewalls. Excellent Condition. 466-1173. 17

1962 Austin Healy Sprite—Red. Top-Tonneau—good condition. 434-1045. 9

1963 Volkswagen sedan. Dual blower heater. Turquoise, white interior. 434-5486. 17

'55 Volkswagen. Black sedan. '59 engine has 39,000 miles. 477-9127. 17

Trucks, Bodies, Trailers 104

1963 International V-195 with V164 engine V461 Engine. 8,000 miles. 40 ft. Trailmobile tandem flatbed trailer with grain sides. A-1 condition. Dennis Ebel. Ph. 842-3325. Brunswick, Nebr. 9

1962 GMC pickup, 9400 actual miles. Extra clean. Extras included. Contact F. L. Huber. 994-2151. Elmwood. -13

USED TRUCKS
International Harvester
635 J 435-4317 14c

COLLECTORS ITEM
Classic Par Elegance
1946 Lincoln Continental Cabriolet. Fully restored, just completed. Price $4000. Phone 489-3977. 17

'54 International twin screw truck, completely overhauled. New pistons, sleeves. Daykin Lumber Co., 446-2305, Daykin, Nebr. 12

Close out prices on station equipment. All accessories, tires, tubes below cost. 1952 Dodge tank truck with 850 gallon tank complete, $1000. Deep Rock Service, Wahoo, Nebr. 10

Dodge '55 ¾ ton, 4-speed, built-in tool box. 434-6175. 9

Trucks, Bodies, Trailers 104

1963 Ford 100 ½ ton pickup, like new 526 actual miles. Best offer. 477-7251 after 1pm. 8

Ford ½-ton 1948. New paint. Sharp. Skelly Station, 48 & Adams. -17

For Sale or Lease: 37 ft. Reefer Thermo-King refrigerator or heating unit. Good rubber, new floor, insulation and plywood. Kaar Service, 1821 N St. -15

International 1952 1-ton. Stock rack, 4-speed. Lewis Service, Emerald. 432-1427. -17

1960 El Camino, very clean, automatic, power. Cover and chrome rail on back. Terms. By appointment only. 432-3221 weekdays. -15

USED TRUCKS
All with written warranty
Guaranteed service work.
DU TEAU CHEVROLET CO.
1700 Block on P St. 432-5571 29c

Red "hot" '46 Ford ½-ton pickup truck, '57 Buick engine with 14-in. wheels. Tack & stacks. $600. 435-9263, 2801 No. 6th. 10

2—1959 GMC 370 model with 5 yard dump bodies. 5-speed, 2-speed, extra clean, ready for work. Easy terms. 3240 Adams. 17

Trucks, Bodies, Trailers 104

'55 Ford F-600, new motor. 80% rubber, lwb, 435-9815. 15

1958 Ford Panel ½ ton. Had light use. $675. 466-0271. 16

'55 Ford ½ ton, V8, radio, heater. See 2701 No. 27, lot 40. 435-4845 after 5pm. 14

1950 International 1½-ton, Stake body, removable sides with bows & tarp. New rubber. Pacific Intermountain Express, 19th & Cornhusker Highway. 9

1951 Ford 2 ton truck, 13½ ft. folddown box, good shape. $575. Norman Hellbusch. Phone 934-7735 Cortland, Neb. 16

2 wheel or tandem trailers, steel 4815 Cornhusker 434-3542. 466-6100. 11

1947 Studebaker 1 ton, 4-speed. Good running condition. $125. 432-4077. 16

'47 Chevy 2-ton. 6043 Logan. -10

1946 1½ ton Chevy truck, short wheel base. 10 ft. Omaha standard box. 715 So. 19. 14

1959 Chevrolet, 2-ton. Enclosed van box. Nearly new engine and tires. See at Q.P. Store, 1530 No. 48. 9

Miscellaneous Automotive 106

See Us Before You
SELL Your Car
DeBROWN MOTORS 25c
17TH & N 432-8075

Classified Display

PARRISH MOTORS

Due to the desires of competition wanting Sunday opening,

We Will Be Open from 12 to 4 This Sunday.

We have a very clean selection of one owner local cars from '63 models down. Come in, look around before you buy

Bank Financing

PARRISH MOTORS
4820 Wilshire Blvd.
(8 Blocks North of "O" on the Miracle Mile)
466-7901
9c

Classified Display

GOOD TRANSPORTATION CHEAP

1955 Studebaker 2-door Champion. Overdrive $195
1956 Chevrolet Sport Coupe. V8, Powerglide $245
1958 Ford tudor. V8, Fordomatic $340
1955 Dodge Royal Sport Coupe, V8, automatic transmission $240
1954 Chevrolet Sport Coupe $225
1953 Pontiac Convertible. Hydramatic transmission, power steering, very low mileage and original fine condition $290
1950 Cadillac 4-door $99
1951 Plymouth 4-door $55

MISLE CHEVROLET
50th & O
Ac

Classified Display

NEW ARRIVALS
Fully Equipped Air Conditioned Cadillacs

1963 Coupe Deville. Only 9800 miles. Beautiful White with Blue interior.
1963 Coupe. Only 12,500 miles. Bronze Metallic with White top.
1963 Sedan DeVille. Only 8900 miles. Bronze Metallic. Near new.
1962 Sedan. Only 18,760 miles. Medium Blue Metallic.
1962 Sedan. Only 24,000 miles. Torquoise with White top.
1961 Sedan. Only 14,260 miles. Blue. This lady kept this car new for you.

The Best in Pontiacs
1963 Star Chief Sedan. Radio, heater, Hydramatic, power steering & brakes.
1963 Tempest LeMans Coupe. Radio, heater, automatic transmission, near new. Only 4800 miles.
1963 Tempest Convertible. Radio, heater, 4-speed transmission.
1962 Bonneville Sport Coupe. Radio heater, 3 speed standard transmission, extra clean.
1962 Bonneville Vista. Radio, heater, Hydramatic transmission, power steering, power brakes, factory air conditioning.
1962 Catalina sedan. Radio, heater, Hydramatic transmission, power steering & brakes, factory air conditioned.
1962 Tempest sedan. Radio, heater, automatic, only 10,820 miles on this sharp car.
1961 Catalina Vista. Radio, heater Hydramatic transmission, power steering & brakes.
1961 Catalina Station Wagon. Radio, heater, Hydramatic transmission, power steering & brakes.
1961 Ventura Sport Coupe. Radio heater, Hydramatic transmission, power steering & brakes.

Extra Clean Fords & Mercurys
1963 Mercury S55 Sport Coupe. Radio, heater, Multi-drive, power steering & brakes, bucket seats, only 16,000 miles.
1963 Ford Galaxie 500 sedan. Radio heater, Cruiseomatic transmission power steering, only 6000 miles.
1963 Ford Galaxie XL convertible. Radio, heater, 4-speed floor shift, power steering & brakes.
1963 Ford Galaxie Sport Coupe. Radio, heater, Cruiseomatic transmission, power steering, only 16,000 miles.
1962 Ford Galaxie XL Sport Coupe. Radio, heater, Cruiseomatic transmission, power steering & brakes. Only 25,000 miles.
1961 Mercury Monterey Sedan. Radio, heater, Multi-drive, power steering, power brakes. A beautiful car with only 24,000 miles.

VANICE
PONTIAC CADILLAC
12th & Q HE2-8153
11c

Classified Display

O'SHEA-ROGERS USED TRUCKS

TRUCKS
1960 Ford C-600. V8, 5 speed, 2 speed.
1956 Ford F-600. 13½ ft. body.
1960 Chevrolet 2 ton. V8, 4 speed, 2 speed.
1962 Ford C-600. Real sharp.

TRUCKS
1960 Ford F-100. V8 engine.
1958 Dodge 6 cylinder ½ ton.
1959 Ford F-100. 6 cylinder.
1954 IHC ½ ton. Cheap.

TRUCKS
1960 Ford Falcon Ranchero.
1953 Chevrolet Panel.
9c

Classified Display

ALL NEW '64 RAMBLER
AMERICAN
2-door including Heater & Factory equipment
Full Price $1699 Delivered in Lincoln
OPEN SUNDAYS
DEAN BROS. RAMBLER
17th & O 435-2181
Authorized Rambler Sales—Service
8c

Classified Display

NOBODY! But NOBODY!
UNDERSELLS Fred Gorges
HUGE SAVINGS

'64 MERCURYS | '64 COMETS

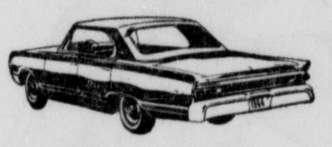

Choose from 18 models
$2584
Fully equipped delivered in Lincoln

Choose from 11 models
$1995
Fully equipped delivered in Lincoln

Buy With No Money Down*

HURRY, NEVER BEFORE!

7 Used Lincoln Continentals in stock, '60's thru '63's. Fantastic low mileage new Lincoln trade-ins. Stop in today, don't miss this opportunity!

FRED GORGES LINCOLN-MERCURY
14th and M, 14 and L, 432-5308
*With Qualified Credit
-8c

Classified Display

KIRK Motors Inc.
PLYMOUTH & VALIANT
BEST BUYS IN TOWN

'62 Volkswagen $1145
Heater. Blue finish.
'61 Chevrolet $1775
Impala 2-door hardtop. One owner, low mileage, just like new.
'60 Ford $775
Ranch Wagon. V8 engine, Best buy in town.
'60 Dodge $1125
V8 Phoenix 4-door. Automatic transmission, power, radio, heater, air conditioned.
'56 Mercury $165
V8 tudor hardtop. Automatic transmission. Extra good.
'62 Valiant $1145
V200 4-door. Stick shift, radio, heater, Black finish.
'62 Plymouth $1680
V8 Belvedere 4-door. Automatic transmission, radio, heater, factory air conditioned.
'57 Chevrolet $675
Wagon. V8, automatic, radio, heater, sharp.
'59 Plymouth $785
2-door. One owner, low mileage, extra nice.
'57 Ford $275
V8 Station Wagon. Automatic transmission. Don't miss this one.

Many More To Choose From
ONE YEAR GW WARRANTY
Open Evenings Bank Financing 432-7555
KIRK Motors Inc.
18th & O 18th & N
-8c

Classified Display

OPEN SUNDAY
DEAN BROS. AUTO SALES
48th & Vine
OVER 180 Cars To Choose From
We are now offering over ½ of our cars at
Wholesale Prices
to readjust our Inventory & make room for New Car Trade-ins. Don't buy any car at any price until you see Dean Bros. Auto Sales.
-8c

Classified Display

SAFE BUY QUALITY CARS SHOP INSIDE & OUT

Look
Gold & Silver Crested warranted Safe Buys!

'60 Mercury
$250 Down on this 2-door hardtop with power steering, brakes, 2-tone red & white finish plus being a one owner new car trade-in, we finance your balance of*
$1245

'60 Pontiac
$300 down on this local 2-door new car trade-in with power steering and very low mileage, we finance your balance of*
$1295

'62 Chevrolet
$300 down on this 4-door with all the equipment plus factory air conditioning, we finance your balance of*
$1695

'62 Pontiac
$300 down on this Starchief 4-door with power steering and brakes, we finance your low balance of*
$1995

JUST TRADED
For a '60 LINCOLN CONTINENTAL with only 27,000 actual miles. This car is showroom new, see it today and SAVE!!!

LOOK
No Money Down Safe Buys!
'55 Chevrolet $6.58 weekly
2-door hardtop with V-8, automatic, radio, heater and white sidewalls.
'55 Chevrolet $5.26 weekly
Blue & white 4-door with 6 cylinder and automatic.
'56 Chevrolet $7.98 weekly
Bel Air 4-door sedan with V-8 and automatic.
'57 Oldsmobile $8 weekly
Super 88 4-door hardtop, nice.
'57 Chevrolet $8.52 weekly
2-door hardtop with V-8 and stick
'58 Ford $7.39 weekly
2-door sedan with 6 cylinder and automatic.
'58 Chevrolet $12.50 weekly
Brookwood 9 passenger wagon with V-8 and power steering.
'59 Mercurys $11.85 weekly
2-door hardtop and a 4-door sedan.
'60 Volkswagen $14.50 weekly
Deluxe 2-door sedan, see it today.
'60 Comet $14.50 weekly
2-door sedan with standard shift.
'61 Ford $13.15 weekly
2-door with 6 cylinder and automatic.
'61 Comet $15 weekly
2-door with automatic transmission.

Choose from many more fine cars.
*with qualified credit

FRED GORGES LINCOLN-MERCURY
14 & L 432-5308
-8c

Classified Display

...on spring used car prices ...buy now and save

Take full advantage of mid-winter low prices ... buy one of these VALUE-RATED beauties today

VALUE Rated **USED CARS**

1961 Buick
LeSabre 4-door sedan. One owner, air conditioned, power steering, power brakes.
$1895

1961 Oldsmobile
88 Series 2-door. Power steering, power brakes, air conditioning, low mileage. Today's best buy.
$1595

1958 Oldsmobile
88 Series 4-door sedan. One owner, 49,000 miles, reconditioned, ready to go.
$895

1962 Oldsmobile
88 4-door Holiday Sedan. Power steering, power brakes, air conditioning, one owner, low mileage.
$2595

1959 Ford
Station Wagon. V8 engine, automatic transmission, clean, reconditioned. 6 passenger.
$995

1961 Oldsmobile
F-85 Sedan. Power steering, Hydramatic transmission, low mileage.
$1595

1960 Chevrolet
Impala Sport Coupe. V8 engine, one owner, low mileage, Powerglide transmission, spotless.
$1595

1962 Oldsmobile
98 Holiday Sedan. Air conditioned, one owner. All the power assists & options. One owner. Low mileage, spotless.
$2895

1960 Rambler
Station Wagon Super "6". One owner, 39,000 miles, standard shift, ready to go.
$1295

1960 Chevrolet
Nomad Station Wagon. V8 engine, automatic transmission, power steering, power brakes, factory air conditioning. Clean.
$1695

1963 Oldsmobile
Starfire Coupe. One owner, 10,000 miles. Like new throughout.
$3395

1960 Lincoln
Premier 4-door Hardtop Sedan. One owner, low mileage, air conditioned, near new whitewall tires, spotless inside and out.
$1995

1963 Oldsmobile
98 Holiday Coupe. One owner, 10,000 miles, all the power assists and appointments of the 98 series. Same as new.
$3295

1963 Ford
Fairlane 500 Fordor. One owner, V8 engine, overdrive transmission, radio, whitewall tires. This week's special.
$1995

1959 Ford
3-seat 9 Passenger Station Wagon. One owner, low mileage, V8 engine, Fordomatic transmission, clean inside and out.
$1095

1960 Valiant
Sedan. Radio, automatic transmission, snow tires, exceptionally clean throughout.
$1095

1959 Oldsmobile
88 Sedan. Power steering, power brakes, air conditioned, low mileage.
$1195

1961 Pontiac
Catalina Sedan. One owner, low mileage, power steering, power brakes, immaculate throughout.
$1895

1960 Chevrolet
4-door Sedan. 6 cylinder engine, standard shift, near new tires, one owner, low mileage.
$1195

1963 Oldsmobile
88 Sedan. One owner, 7000 miles, same as new.
$2695

Low Priced Transportation
'57 Pontiac 2-door. Standard shift, 39,000 miles. $595
'56 Chevrolet Station Wagon. Standard shift, V8 engine. $595
'56 Oldsmobile Super 88. Power steering & brakes. $395
'56 Oldsmobile Super 88 4-door hardtop. 1 owner, 38,000 miles. $595
'58 Oldsmobile Super 88 Sedan. Needs body work. $395
'59 Rambler Sedan. Automatic transmission. $545

There is always a low mileage current model company car for sale at substantial discount at

RANDOLPH OLDS
2101 "N" 432-4451
-8c

Classified Display

Dean Bros. Rambler
We're Celebrating Our
FIRST
Anniversary
Starting Saturday & Sunday
FREE COFFEE & DONUTS
Specials For The Ladies!
Free Carnations Saturday & Sunday
LADIES ONLY DRAWING
WIN A COMPLETE EASTER OUTFIT INCLUDING
★ Dress ★ Shoes ★ Purse
★ Hat ★ Gloves
Come In and Register
Drawing Sunday, March 22
OPEN SUNDAYS

Nebraska's Largest Rambler Dealer
DEAN BROS. RAMBLER
17th & O Lincoln 435-2181

GUY DEAN

JOHN DEAN

JIM DEAN

BOB DEAN
9c

Classified Display

Gotfredson's
4714 Prescott 488-2339 3915 So. 48

'50 Ford
JUST $20 DOWN
On this good running second car and we will finance your low balance of*
$17

'52 Henry "J"
ONLY $30 DOWN
And we will finance the low balance of on this good running 2-door sedan of only*
$27

'56 Chevrolet
ONLY $100 DOWN
On this good running Bel Air 2-door hardtop with V-8 engine and stick shift and we will finance your low balance of*
$287

'57 Ford
JUST $100 DOWN
Will save you money on this good looking Fairlane 500 4-door with V-8 engine and standard transmission and we will finance your low balance of*
$187

'57 Chevrolet
JUST $100 DOWN
On this 2-door hardtop with V-8 engine, stick shift and we will finance your low balance of*
$137

'58 Ford
ONLY $200 DOWN
On this lovely forest green wagon loaded with all the extras and we will finance your low balance of*
$287

'58 Chevrolet
ONLY $200 DOWN
And take home a beautiful 4-door sport sedan trimmed in silver blue and white and we will finance your low balance of*
$587

'59 Galaxie
JUST $200 DOWN
And you can own this 4-door with factory air conditioning and power steering, save before we polish it and we will finance your low balance of*
$537

'60 Plymouth
WITH $200 DOWN
Save Sunday and take home this mint colored 4-door with V-8 engine, power steering & automatic transmission and we will finance your low balance of*
$487

OPEN SUNDAYS
CLOSED SATURDAY
SAVE AT LINCOLN'S Plymouth-Valiant SALES & SERVICE CENTER
4714 Prescott
OPEN SUNDAYS
CLOSED SATURDAY

'60 Studebaker
JUST $200 DOWN
On this 30,000 mile Regal 4-door with V-8 engine and overdrive. This car looks as if it has never been used and we will finance your low balance of*
$687

'61 Buick
JUST $200 DOWN
On this spotless LeSabre convertible trimmed in flawless red and white and we will finance your low balance of*
$1587

'62 Chevrolet
ONLY $200 DOWN
On this new car trade-in equipped with V-8 engine, radio, heater, Powerglide transmission and air conditioning and we will finance your low balance of*
$1287

'62 Plymouth
JUST $290 DOWN
On this 4-door Savoy with automatic transmission and V-8 engine and we will finance your low balance of*
$987

'62 Super Sport
JUST $290 DOWN
On this Chevrolet convertible equipped very well and only has 20,000 miles, just traded on a new convertible and we will finance your low balance of*
$2187

'63 Plymouth
Many to choose from—Save on Sunday in College View at . . .
GOTFREDSON'S

'63 Chevrolet
JUST $290 DOWN
On this beautiful saddle bronze Bel Air 4-door loaded and we will finance your low balance of*
$1787

'63 Pontiac
JUST $290 DOWN
On this Catalina 2-door sport coupe, It's royal midnight blue and equipped with big V-8 engine, 4-speed transmission, radio, heater, positraction rear end and aluminum wheels and we will finance your low balance of*
$2587

*with your qualified credit

Gotfredson's
4714 Prescott 488-2339 3915 So. 48
9c

Japan Automates Ship

Cape Town, South Africa (UPI) —The Japanese freighter, Mississippi Maru, on a call here showed automated devices designed to cut her crew from 45 to 28 men. Included was a closed circuit television system.

NOW ENRICHED IN VITAMIN "C"
Tru Treat Grapefruit Drink
SMOOTH
CLEAN TASTING
ENJOYED AT ALL GOOD PARTIES....
BOTTLED BY
PEPSI-COLA BOTTLING CO. LINCOLN, NEBR.

U.S. Moves To Oust Cuban Juveniles

. . . WHO WERE AMONG 38 CAPTURED FISHERMEN

Key West, Fla. (UPI) — Federal officers moved Friday to deport seven juvenile Cubans who were among the 38 fishermen seized for poaching in Florida waters last Sunday.

At the same time, a Czechoslovakian diplomat conferred with the 29 adult Cuban fishermen still in jail here.

"The problem is more complicated than I thought originally," said Dr. Frantisek Telickawas, first secretary of the Czech embassy in Washington who arrived here Thursday night. "I am trying to find a lawyer experienced in Cuban affairs."

Only Briefly

The diplomat would talk only briefly to newsmen after he had spent about an hour with the Cubans in the Monroe County Jail Friday morning. His embassy represents Cuban affairs in this country.

A spokesman for the U.S. Immigration and Naturalization Service said the service planned to file a petition for custody of the juvenile crewmen, ranging in age from 14 to 16. Afterward, he said, the youths would be taken to the Cuban Detention Service at Opa-Locka, near Miami, to await deportation to Cuba.

Two of the original 38 Cubans seized off Dry Tortugas west of here Feb. 2 defected earlier this week and received political asylum in this country.

No Decisions

Juvenile Court Judge Eva Warner Gibson order the juveniles brought before her Friday morning but made no decisions.

At the request of the state, a criminal court judge dismissed charges against the juveniles and requested federal authroties to deport them as soon as possible.

Despite the cutoff of the pipeline fresh water supply to the U.S. Naval Base at Guantanamo Bay, Cuba, by the Cuban government in retailiation for the fishermen's arrest, Florida authorities have indicated they plan to press state charges against the remaining 29 fishermen.

Charged

The jailed Cubans are charged with violating a 1963 state law forbidding aliens from fishing in Florida waters. The maximum penalty is a $500 fine and a year in jail.

The four Cuban government-owned fishing vessels sized off Dry Tortugas, estimated by one state official to be worth at least $40 million, remained at anchor, a short distance off the docks at the U.S. Coast Guard base here.

saturday only!
SMUCKER'S ICE CREAM
TOPPING ..... 2 6-oz. jars 35¢
IDEAL GROCERY & MARKET, 905 So. 27th

DAY AFTER DAY Gold's OF NEBRASKA HAS MORE OF EVERYTHING
Congratulations!
AND BEST WISHES TO

Boy Scouts of America
On Their 54th Anniversary
BOY SCOUT WEEK, FEB. 7-13

Shop Saturday 9:30 a.m. to 5:30 p.m.

Gold's is as close as your telephone . . . Call 477-1211

DAY AFTER DAY
Gold's
OF NEBRASKA
HAS MORE OF EVERYTHING

Savings in Gold's Baby Shop

TODDLERS' POLO SHIRTS
Styled with collars, crew necks or turtle necks. Stripes and solid colors. Sizes 3 to 6, but not in every style. Orig. 1.39 to 1.98. .... 99¢

BOYS' SHIRT AND PANT SETS
Cotton corduroy lined pants and shirts. Sizes 2,3,4. Orig. 2.98, last price 2.00. Set 1.00

BOYS' WEAR
Group 1 .... 1.99 Group 2 .... 2.99
Choose from two groups including shirts, slacks, boxer cotton cords, coveralls and more. Orig. 1.98 to 3.98.

TODDLER GIRLS' SETS
Group 1 .... 1.99 Group 2 .... 2.99
Slacks with cotton knit tops or butcher-girl tops. Orig. 3.98 and 4.98.

BABIES' SWEATER SETS
100% Orlon® acrylic sweaters for babies. Embroidery trims. Orig. 3.98. 2.99

TOTS' WINTER SLEEPERS
2 for 3.00
All brands reduced for clearance. Not all sizes in every style.

Baby Furniture

FOLDING HIGH CHAIRS
Peterson folding high chair with stainless steel tray, adjustable foot rest. Choose from 3 patterns.
Regularly 16.95 .... 12.88

FOLD-A-SWINGS
Peterson 2-in-one seat detaches for use in the car. Chrome tubular steel frame folds conveniently for storage.
Regularly 10.95 .... 7.88

FIRM CRIB MATTRESSES
Innerspring unit with firm and resilient padding. Double sealed tufts for long wear.
Regularly 12.95 .... 8.99

RECLINING STROLLERS
Stroller with canopy and market basket. Reclining back, adjustable foot tray. Choose from 2 patterns.
Regularly 18.95 .... 15.88
GOLD'S Baby Shop . . . Third Floor

Another Big Blue Ribbon SALE In Gold's Young World!

Boys' All-Weather Coats
Cotton with Orlon® acrylic pile zip-out liner. Complete with acetate quilted sleeve liner, slash pockets. Full length. Black or olive plaid. Sizes 6 to 12, reg. 16.95, sizes 14 to 20. Reg. 19.95. 12.99
GOLD'S Boys' Shop . . . Third Floor

BOYS' LONG-SLEEVED SHIRTS
Sport shirts in a variety of solid colors, patterns and stripes. Sizes 6 to 20. Reg. 3.00 2 for 3.00
GOLD'S Boys' Shop . . . Third Floor

BOYS' AMCREST UNDERWEAR
Briefs . . . Cotton knit with heat-resistant waistband. Sizes 6 to 20, reg. 3 for 2.35.
T-Shirts . . . Cotton knit with nylon reinforced neck. Sizes 6 to 20, reg. 3 for 2.35. 3 for 2.00
GOLD'S Boys' Shop . . . Third Floor

BOYS' COTTON PAJAMAS
Cotton flannel pajamas with long sleeves, long legs. Many patterns. Sizes 6 to 14. Reg. 3.00 and 4.00. 1.99
GOLD'S Boys' Shop . . . Third Floor

BOYS' SLIM DENIM JEANS
Irregulars of Lee Leens rugged cotton denim jeans. Sizes 6 to 12 in sand; waist sizes 27 to 32 in sand, white or green. 2.99
GOLD'S Boys' Shop . . . Third Floor

BOYS' AMCREST CREW SOCKS
Reg. 89c Pair 3 prs. 2.00
Cotton with nylon reinforced heel and toe. Nylon and cotton non-sag top. White. Sizes 9 to 12.
Reg. 69c Pair 2 prs. 1.00
Cotton and stretch nylon socks with cushion foot. White with striped top. Sizes S,M,L.
GOLD'S Boys' Shop . . . Third Floor

Girls' 2-Piece Play Sets
Famous brand cotton corduroy and cotton knit slacks with contrasting cotton knit tops. Brown, red, green or blue. Sizes 7-14, reg. 6.00. 3.99
GOLD'S Girls' Shop . . . Third Floor

GIRLS' FAMOUS BRAND SLIPS
Easy-care Dacron® polyester cotton slips with adjustable shoulder straps. Sizes 3 to 14. 2 for 3.00
GOLD'S Girls' Shop . . . Third Floor

GIRLS' COTTON ANKLETS
Group 1 . . . Lightweight with crew top. Sizes 7 to 10½. Reg. 3 prs. 1.45.
Group 2 . . . Medium-weight with roll-down ribbed top. Sizes 7 to 10½. Reg. 59c pr. 3 for 1.19
GOLD'S Girls' Shop . . . Third Floor

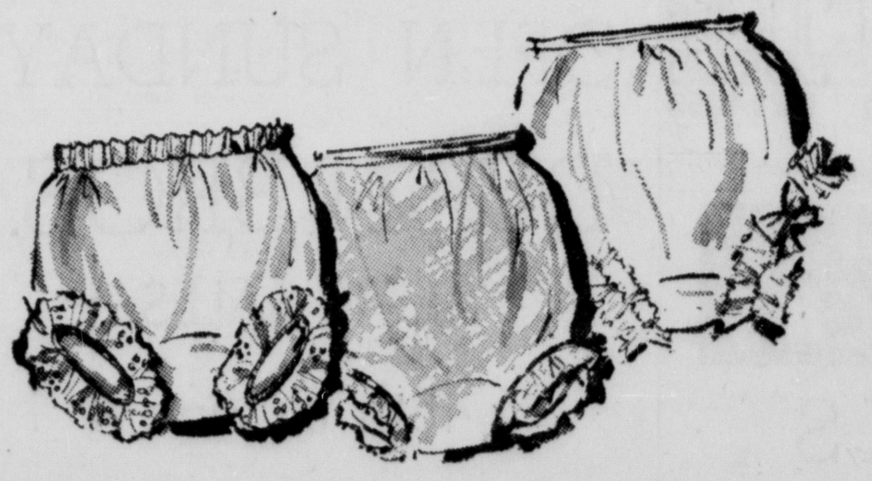

FAMOUS BRAND . . .
Girls' Double Seat Panties
YOUR CHOICE . . . 6 for 3.88
ea. . . . 66c
Cotton Knit . . . Dimple-dot panties with smooth elastic waist, elastic ruffled leg. White. Sizes 4 to 14. Regularly 79c.
Cotton Batiste . . . Sewed-in elastic waist, eyelet trimmed leg. White, blue, maize, pink. Sizes 4 to 14. Regularly 79c.
Nylon Tricot . . . Sewed-in elastic waist, elastic leg. Dainty nylon lace trim. White, pink, blue, maize. Sizes 4 to 14. Regularly 1.00.
GOLD'S Girls' Shop . . . Third Floor

Gold's Pastry Shop Features
Candy Cake
5" .... 95c 7" ... 1.75
8" 2.50
Butter-Cream Filled Danish Pecan Coffee Cake. 75c
GOLD'S Food Basket . . . 10th and N

HOUR Sales 9:30 TO 10:30 A.M.
SATURDAY
No phone orders, mail orders, deliveries or layaways on Hour Sale items, please. Limited quantities, broken sizes.

Toiletries
(300) A large assortment, mostly solid perfumes, cream deodorants, novelty combs. ..... 2 for 39c
Some Plus 10% Tax
GOLD'S Toiletries . . . Street Floor

Blouses, Sweaters
(100) Assorted sweaters and blouses in many fabrics, styles and colors. 1.88
GOLD'S Budget Sportswear . . . . Street Floor

Car Seat Covers
(18) Cotton terry seat covers for the rear seat only. Choose from assorted colors. 1.99
GOLD'S Notions . . . Street Floor

Men's Dress Shirts
(100) Long-sleeved shirts, mostly medium sizes. Shirts from window display and some soiled. 2.00
GOLD'S Men's Store . . . Street Floor

Bon Bon Dishes
(36) 4"x4" dishes of solid brass with lacquer coating. Brown and gold fleck design. Ea. 98c
GOLD'S Giftware . . . Third Floor

Magicolor Paint
(42-gal.) Discontinued colors of famous Magicolor paint. Choose gray, gold, white, coral or blue. Gal. 1.99
GOLD'S Paints . . . Third Floor

Sponges
(85) All-purpose sponges, 12 in a pack. 2 for 66c
GOLD'S Housewares . . . Third Floor

Kitchen Curtains
(78) Discontinued patterns in 24" and 36" lengths. Pair. 1.77
Matching Valances, Ea. 57c
GOLD'S Draperies . . . Fourth Floor

Millinery
(100) An assortment of hats in many styles and colors. 39c
GOLD'S Downstairs Store . . . Millinery

Men's Flannel Shirts
(110) Warm cotton flannel sport shirts with 2 pockets. Assorted plaid patterns. Sizes S,M. 79c
GOLD'S Downstairs Store . . . Men's Wear

Rummage Table
(80) Wide variety of men's and boys' wear. Some soiled or damaged.
Group 1: .. 2 for 50c
Group 2: 50c
GOLD'S Downstairs Store . . . Men's and Boys' Wear

Better Fabrics
(400) Group of suitings and dress-weight fabrics plus woolens. Yd. 88c
GOLD'S Fashion Fabrics . . . Second Floor

Women's Shoes
(130) Flats, casuals and house slippers in many styles and colors. Suede and smooth leather. Your choice. .. 89c
GOLD'S Downstairs Store . . . Shoes

Men's Shoes
(50) Slip-ons and oxfords in many styles. Brown and black. 6.00
GOLD'S Downstairs Store . . . Shoes

Sausage Rolls
(300-lbs.) Hormel pure pork sausage rolls. 1 lb. 25c
GOLD'S Food Basket . . . 10th and N

Rome Beauty Apples
(1000-lbs.) Extra fancy Idaho apples. Good for pie and salad. Lb. 9c
GOLD'S Food Basket . . . 10th and N

IF YOU WANT IT NOW, BUY IT NOW . . . JUST SAY "CHARGE IT!"

ADDED SAVINGS WITH S&H GREEN STAMPS!